

City of Alexandria, Virginia

2024 City of Alexandria Resident Survey

GIS Maps

Submitted to the City of Alexandria, Virginia by:

ETC Institute
725 W. Frontier Lane,
Olathe, KS 66061

July 2024



ETC
INSTITUTE

Contents

Section 1: GIS Maps.....	1
--------------------------	---



GIS Maps

Interpreting GIS Maps

2024 City of Alexandria Resident Survey

The GIS (Geographic Information System) maps on the following pages show the mean ratings for satisfaction and rating questions that were on the 2024 City of Alexandria Resident Survey. Boundaries are shown by City Areas.

When reading the maps, please use the following color scheme as a guide:

Positive Ratings

 Darker blue shades generally indicate high satisfaction with a service, high ratings, high levels of support, or high ratings of agreement. Ratings of, "very satisfied," "excellent," "very supportive," or "strongly agree."

 Lighter blue shades generally indicate satisfaction with a service, good ratings, support, or agreement. Ratings of, "satisfied," "good," "somewhat supportive," or "agree."

Neutral Ratings

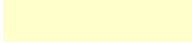
 Off-white shades indicate neutral ratings. Generally indicating that residents thought the quality-of-service delivery is adequate.

Negative Ratings

 Orange shades generally indicate slight dissatisfaction with a service, below average ratings, not supportive, or disagreement. Ratings of "dissatisfied," "below average," "not supportive," or "disagree."

 Red shades generally indicate dissatisfaction with a service, poor ratings, not at all supportive, or disagreement. Ratings of "very dissatisfied," "poor," "not at all supportive," or "strongly disagree."

Location of Respondents (Boundaries by Census Block Group)

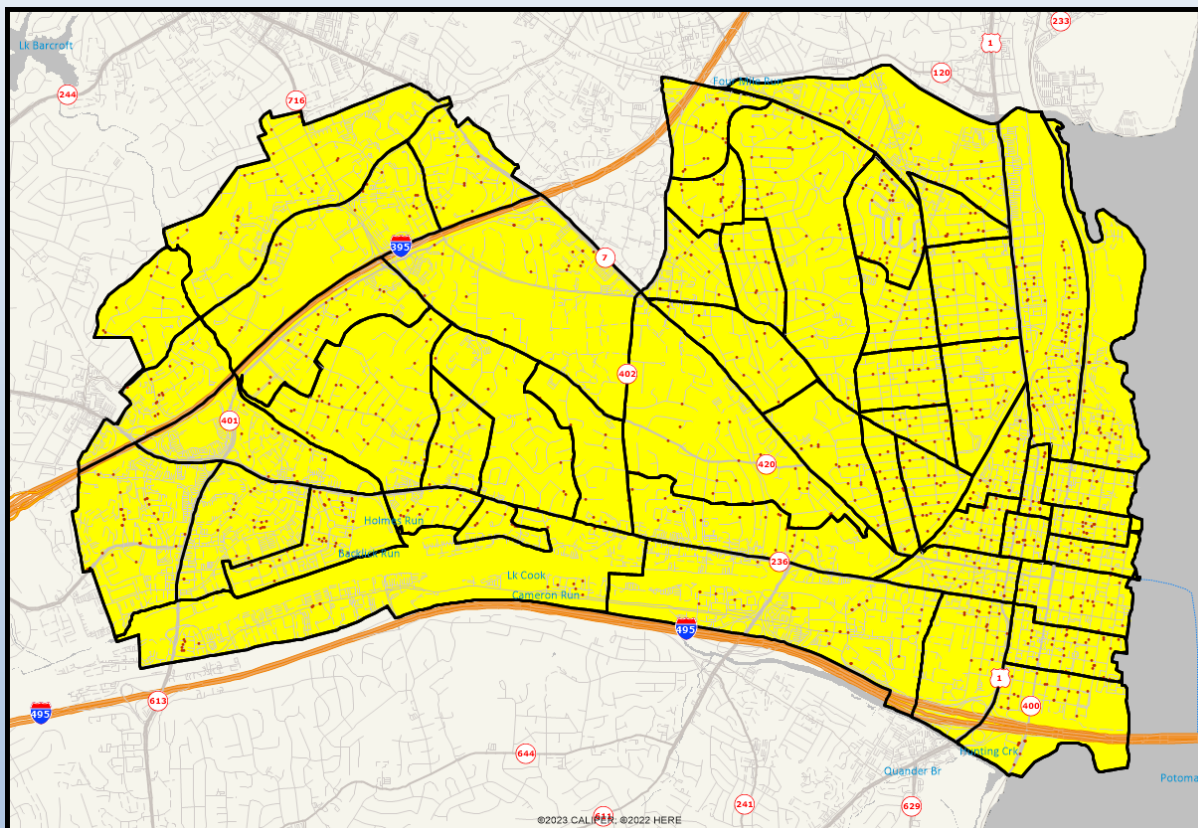

Q1-1. Alexandria as a place to live

Mean: 4.28

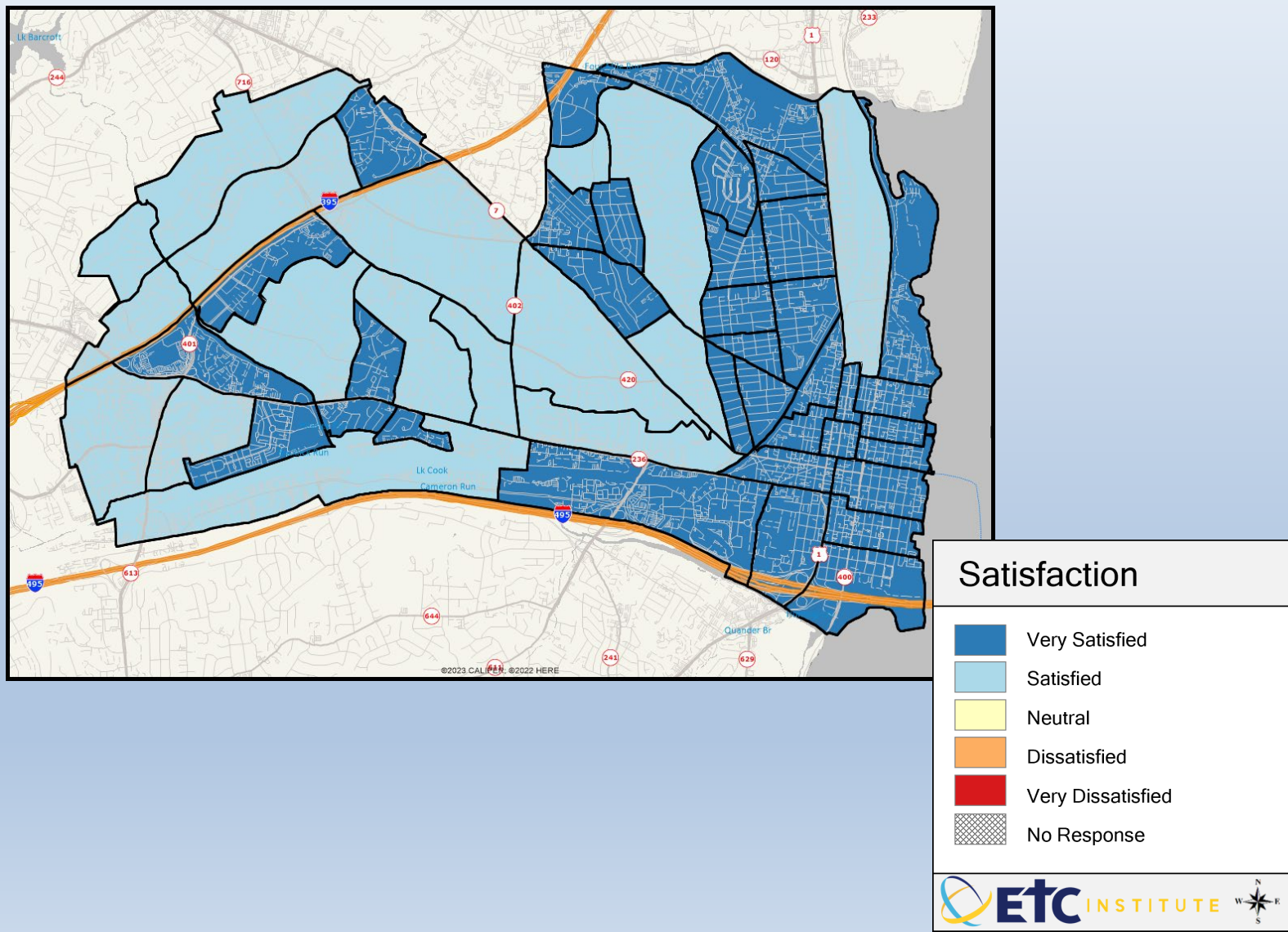

Q1-2. Alexandria as a place to raise children

Mean: 3.78

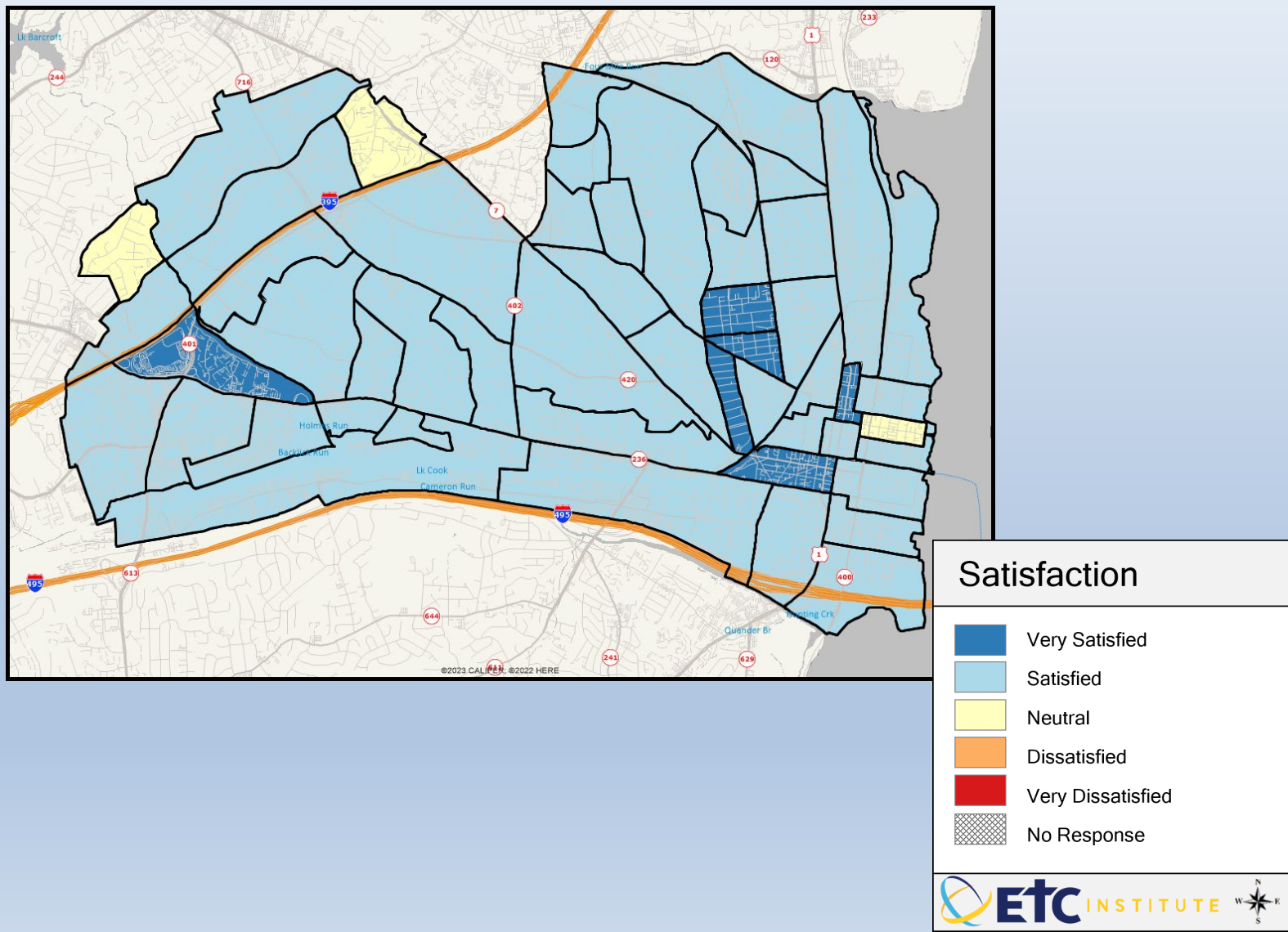

Q1-3. Alexandria as a place to work

Mean: 3.97

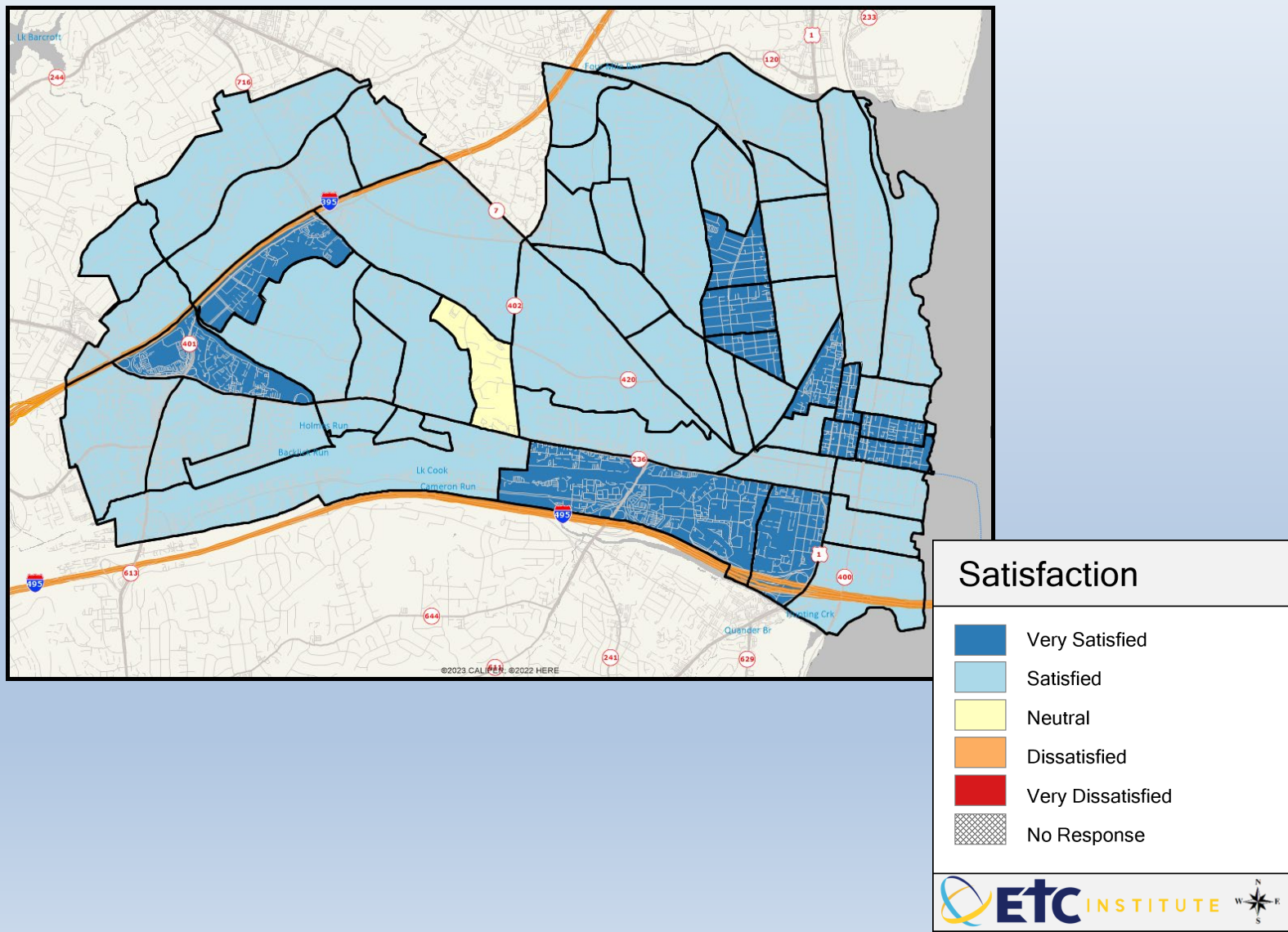

Q1-4. Alexandria as a place to visit

Mean: 4.51

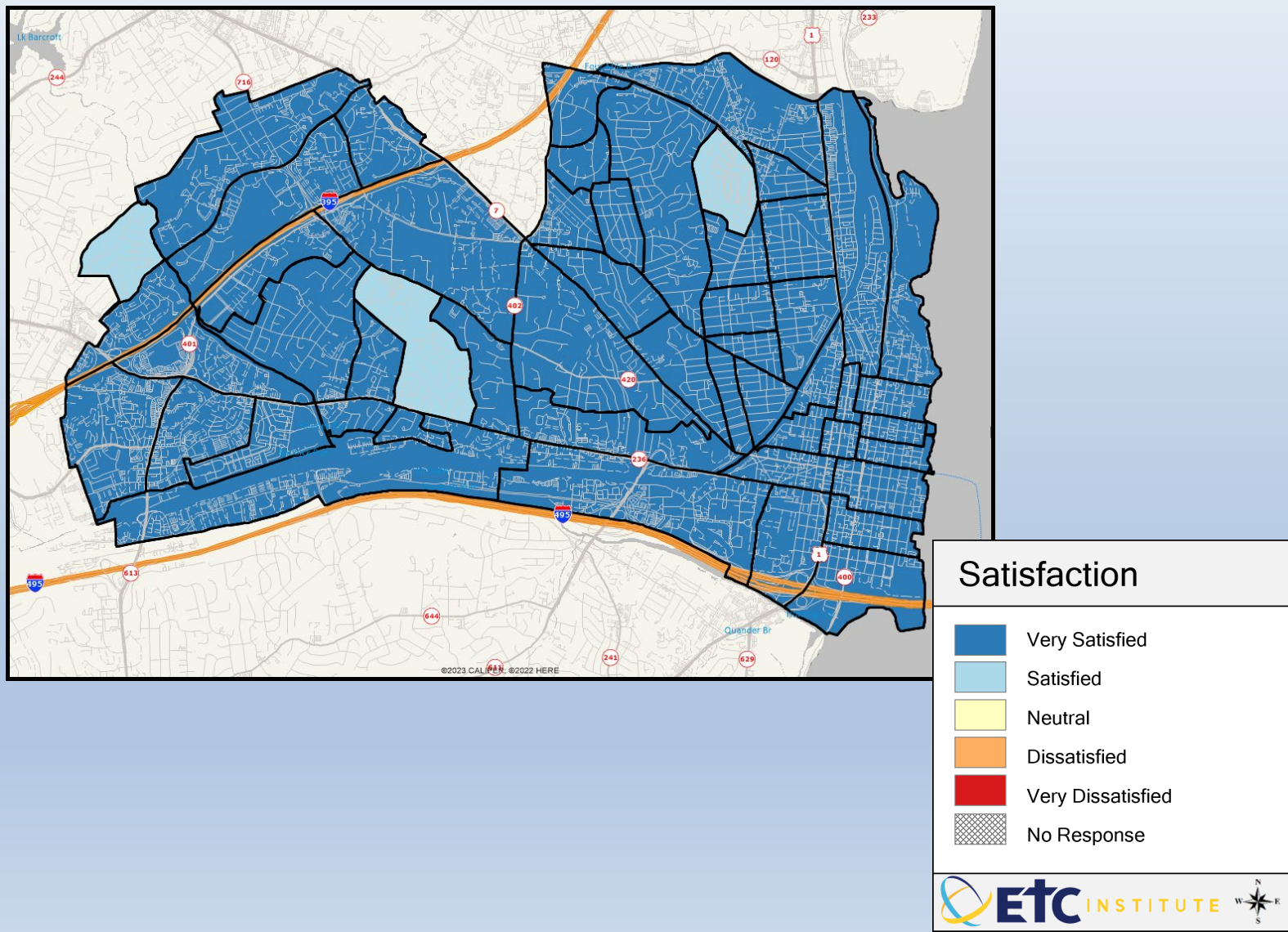

Q1-5. Alexandria as a place to retire

Mean: 3.18

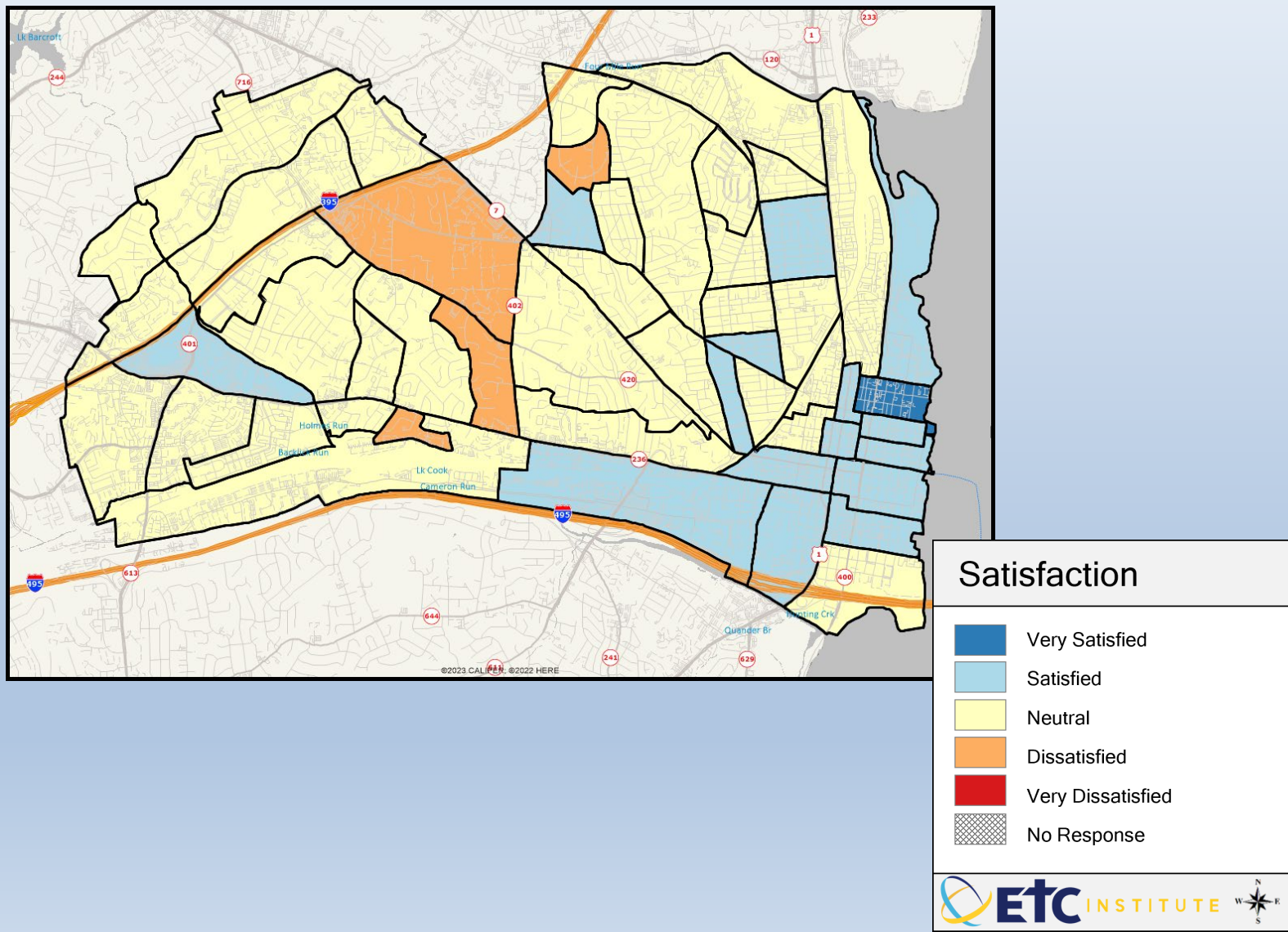

Q1-6. Your neighborhood as a place to live

Mean: 4.3

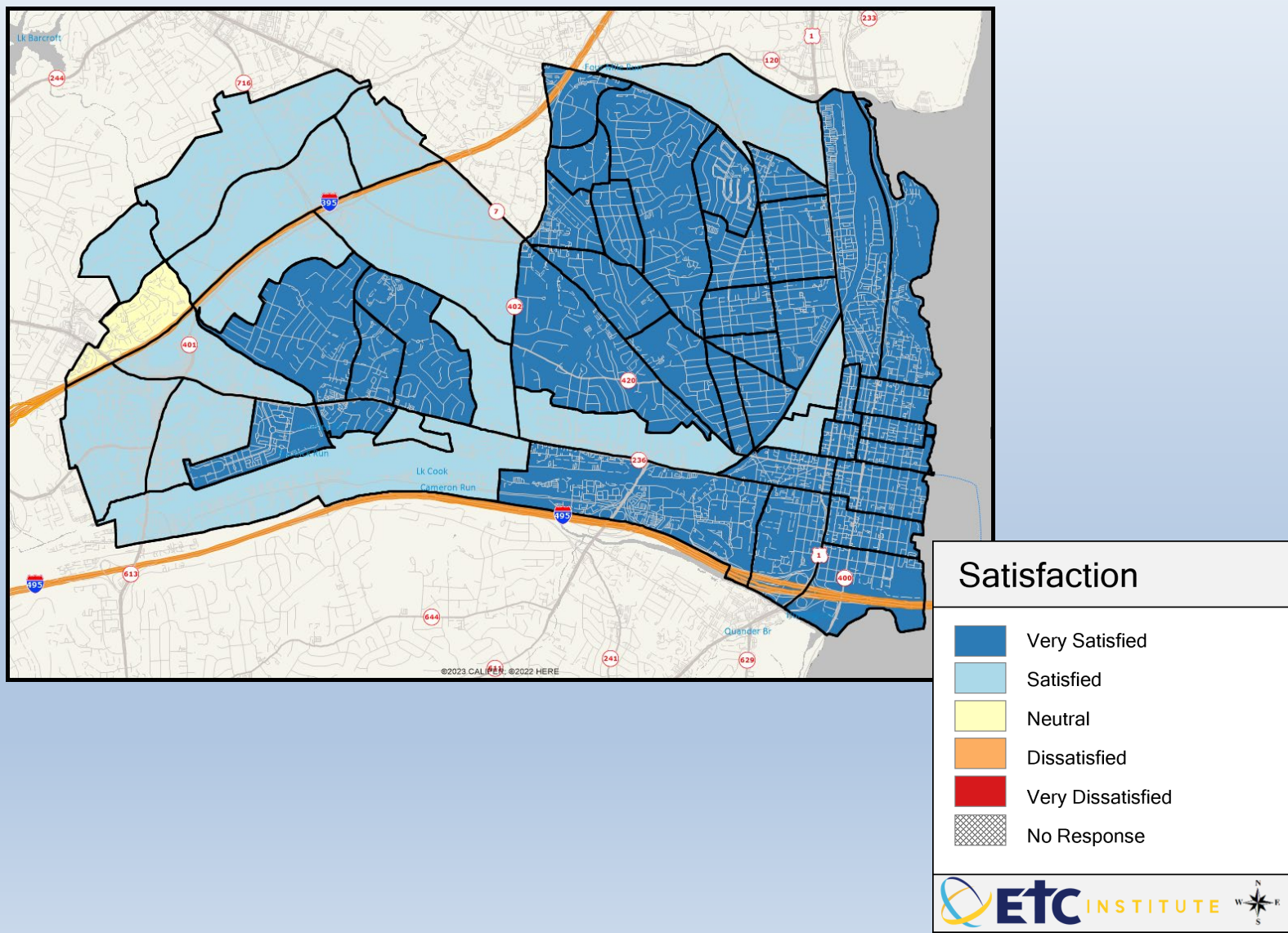

Q1-7. Overall quality of City services

Mean: 3.82

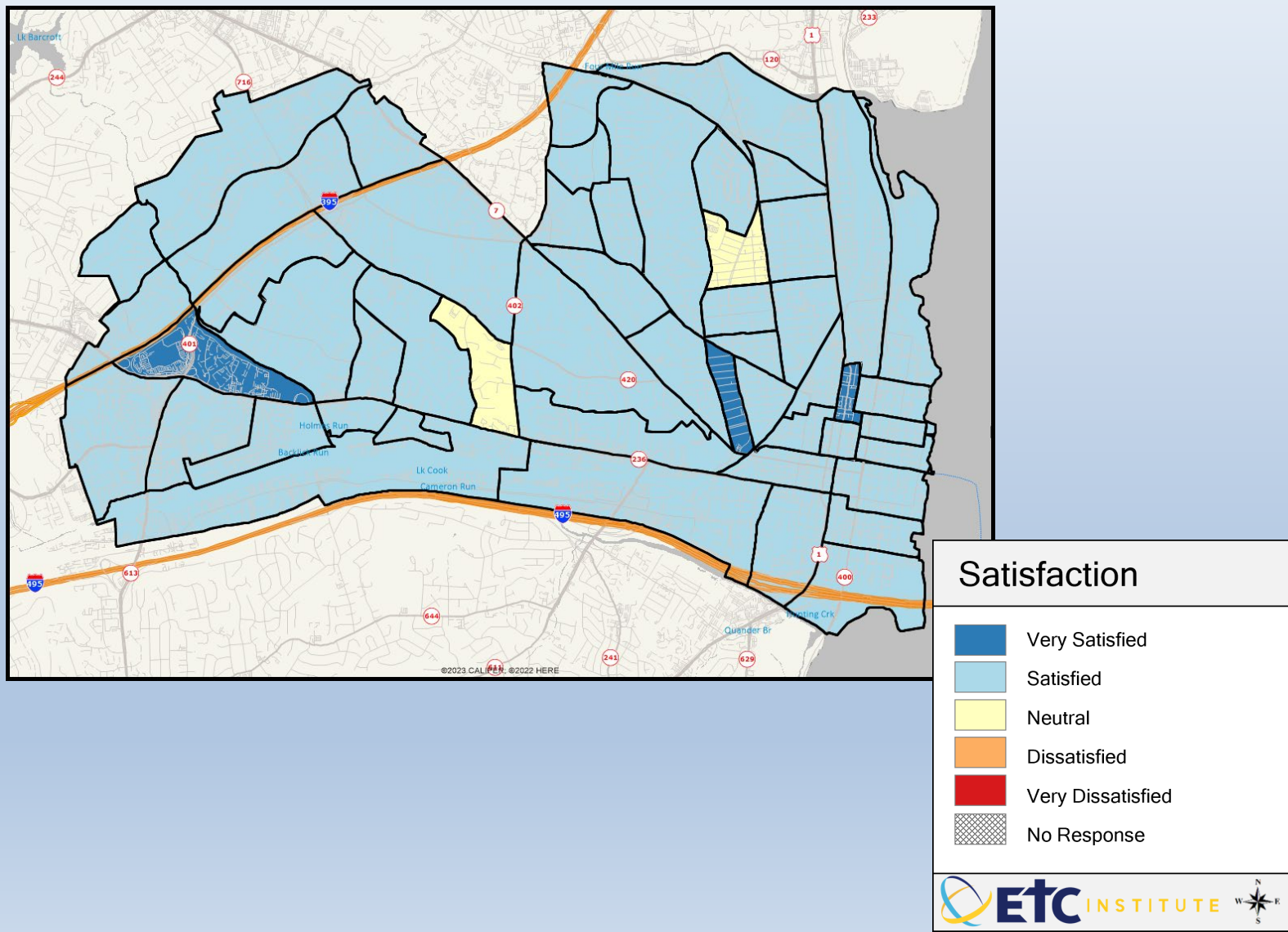

Q2-01. Safety while walking in Alexandria

Mean: 3.82

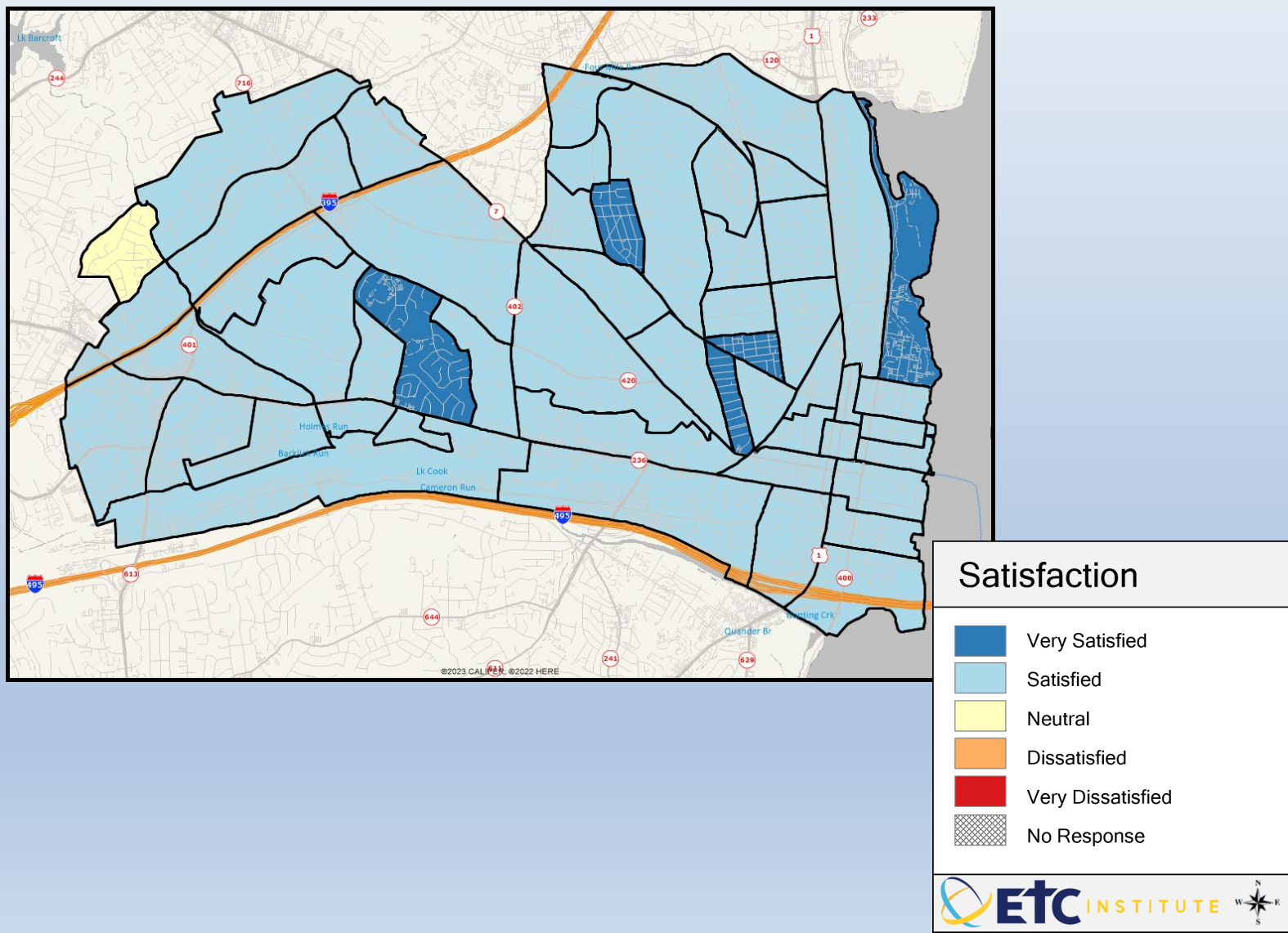

Q2-02. Safety while biking in Alexandria

Mean: 3.43

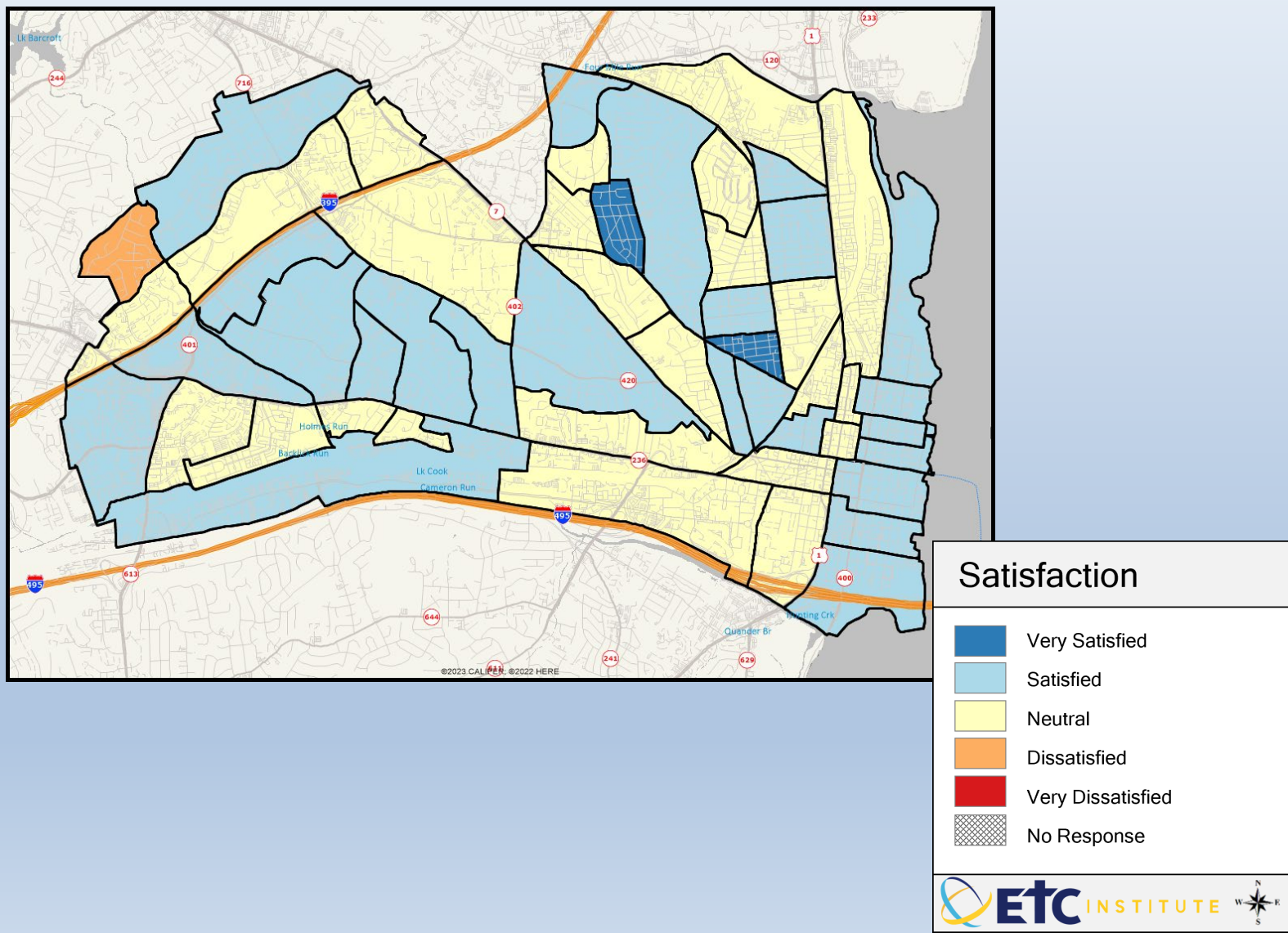

Q2-03. Safety while driving in Alexandria

Mean: 3.68

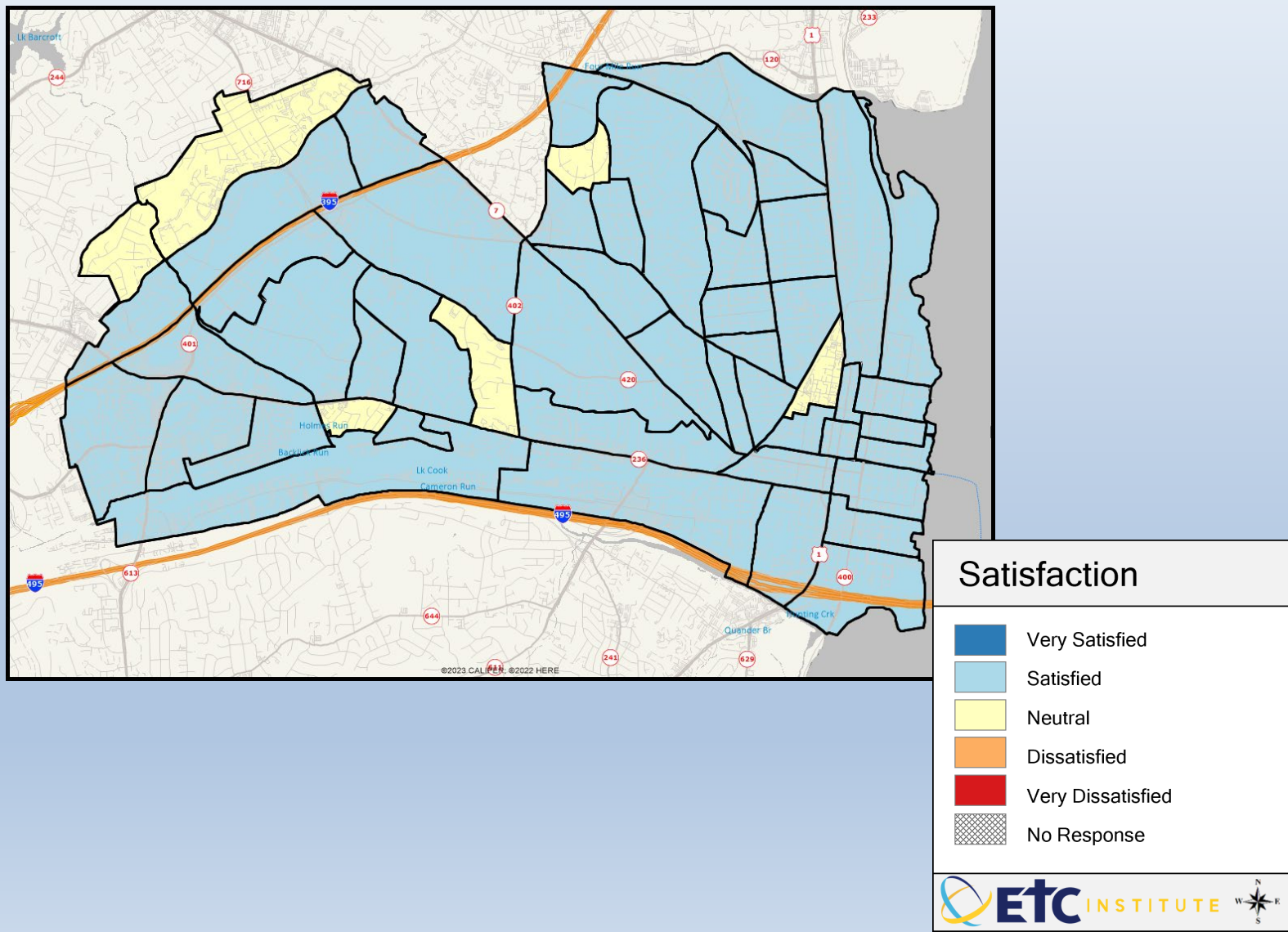

Q2-04. Ease of travel by Metro in Alexandria

Mean: 3.87

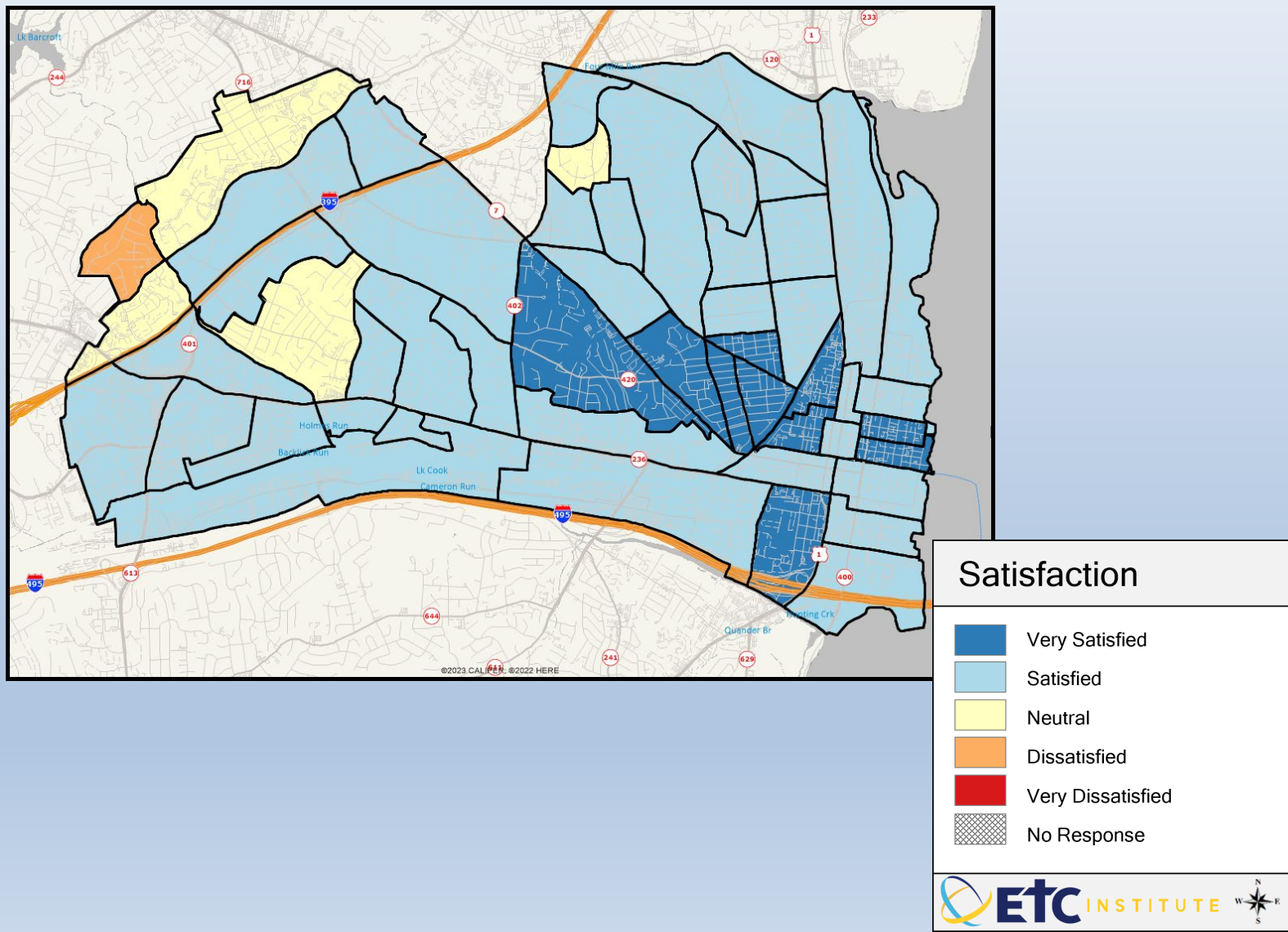

Q2-05. Ease of travel by bus in Alexandria

Mean: 3.89

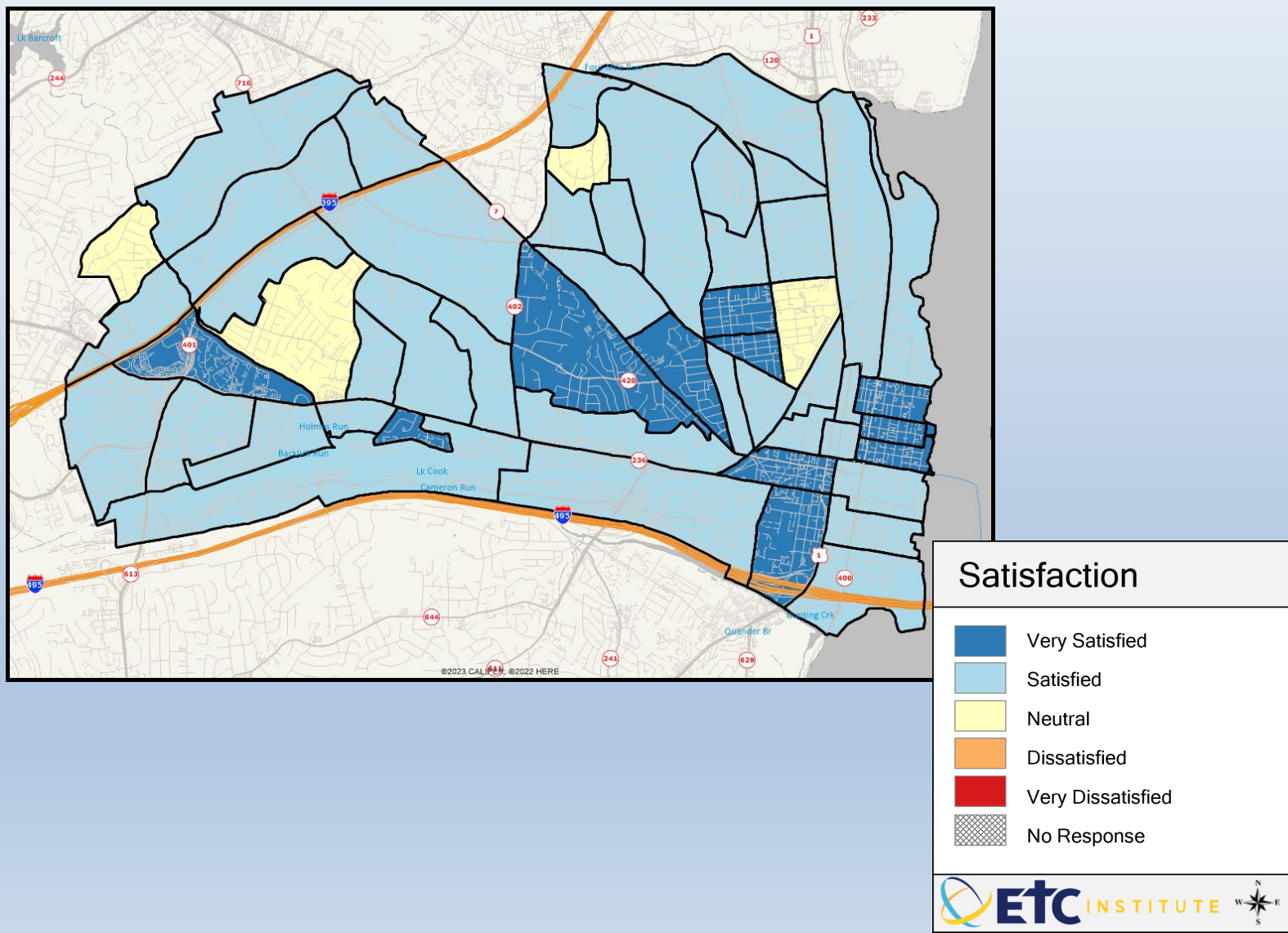

Q2-06. Ease of travel by Capital Bikeshare in Alexandria

Mean: 3.71

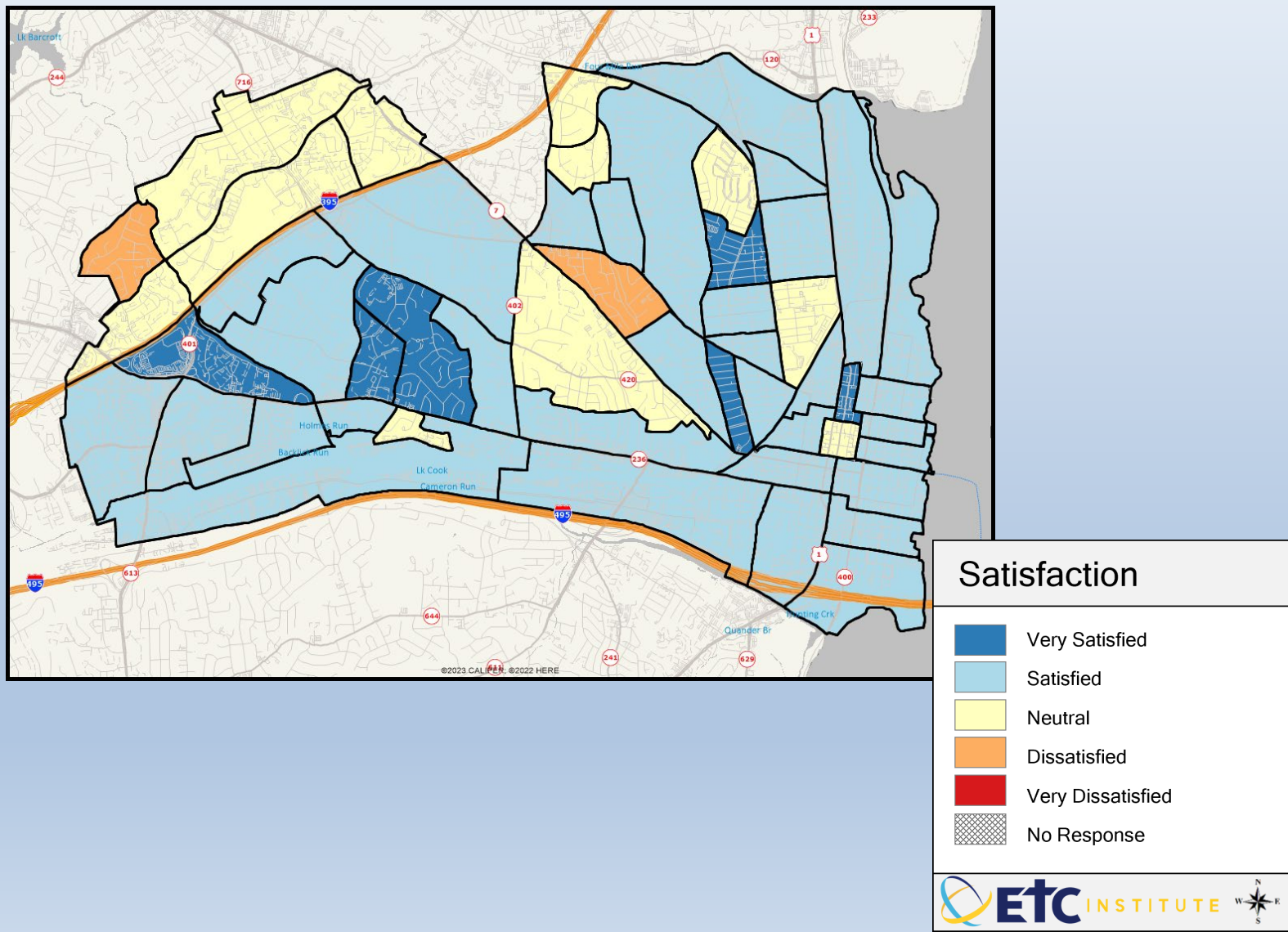

Q2-07. Ease of travel by car

Mean: 3.48

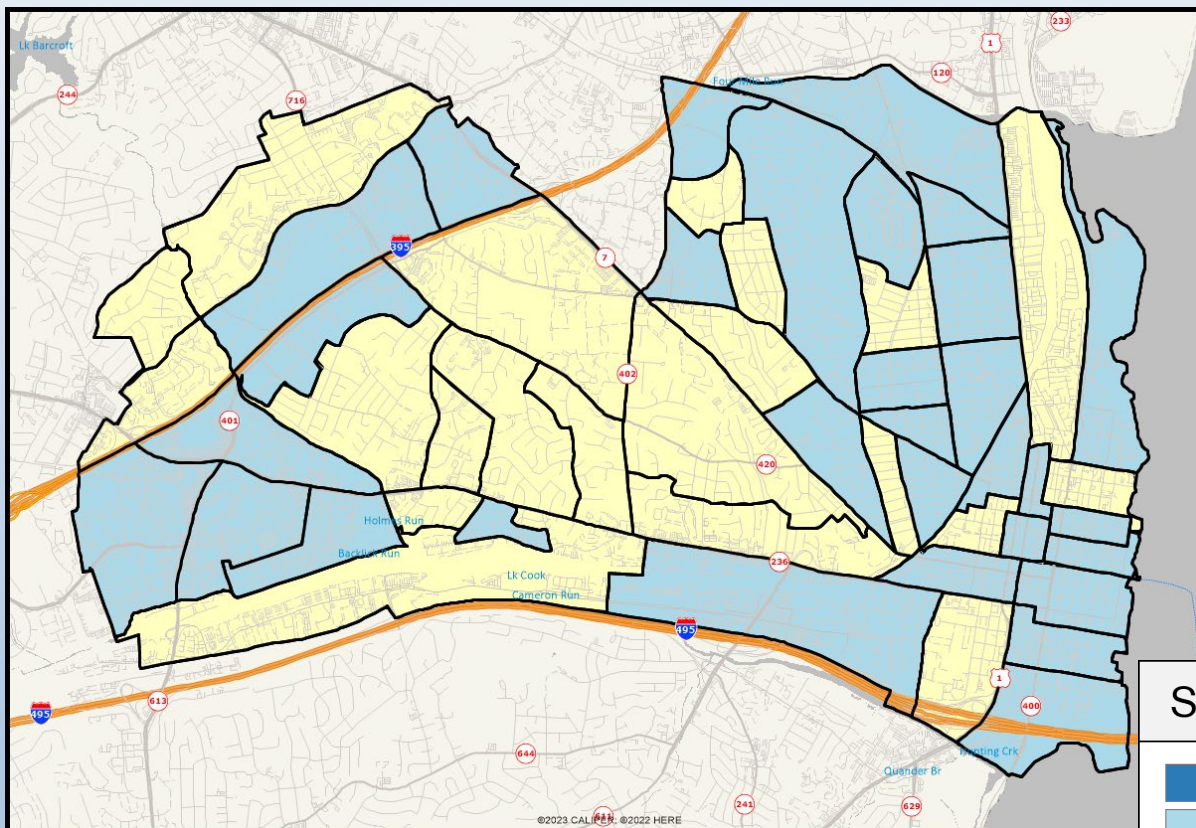

Satisfaction

- Very Satisfied
- Satisfied
- Neutral
- Dissatisfied
- Very Dissatisfied
- No Response

Q2-08. Traffic calming measures on major streets (e.g., speed limits, speed bumps, road narrowing, roundabouts)

Mean: 3.06

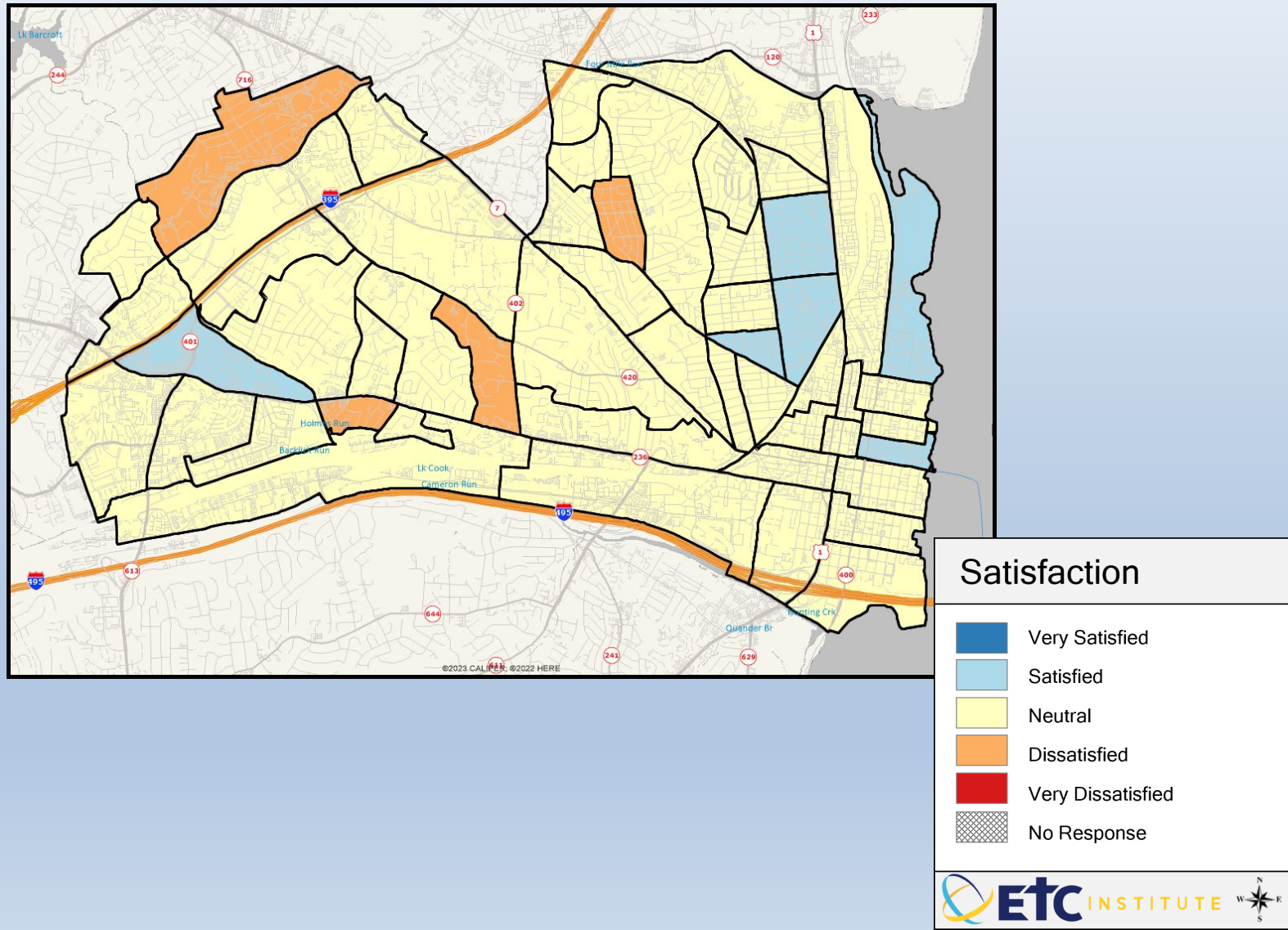

Q2-09. Traffic calming measures on neighborhood streets (e.g., speed limits, speed bumps, road narrowing, roundabouts)

Mean: 3.12

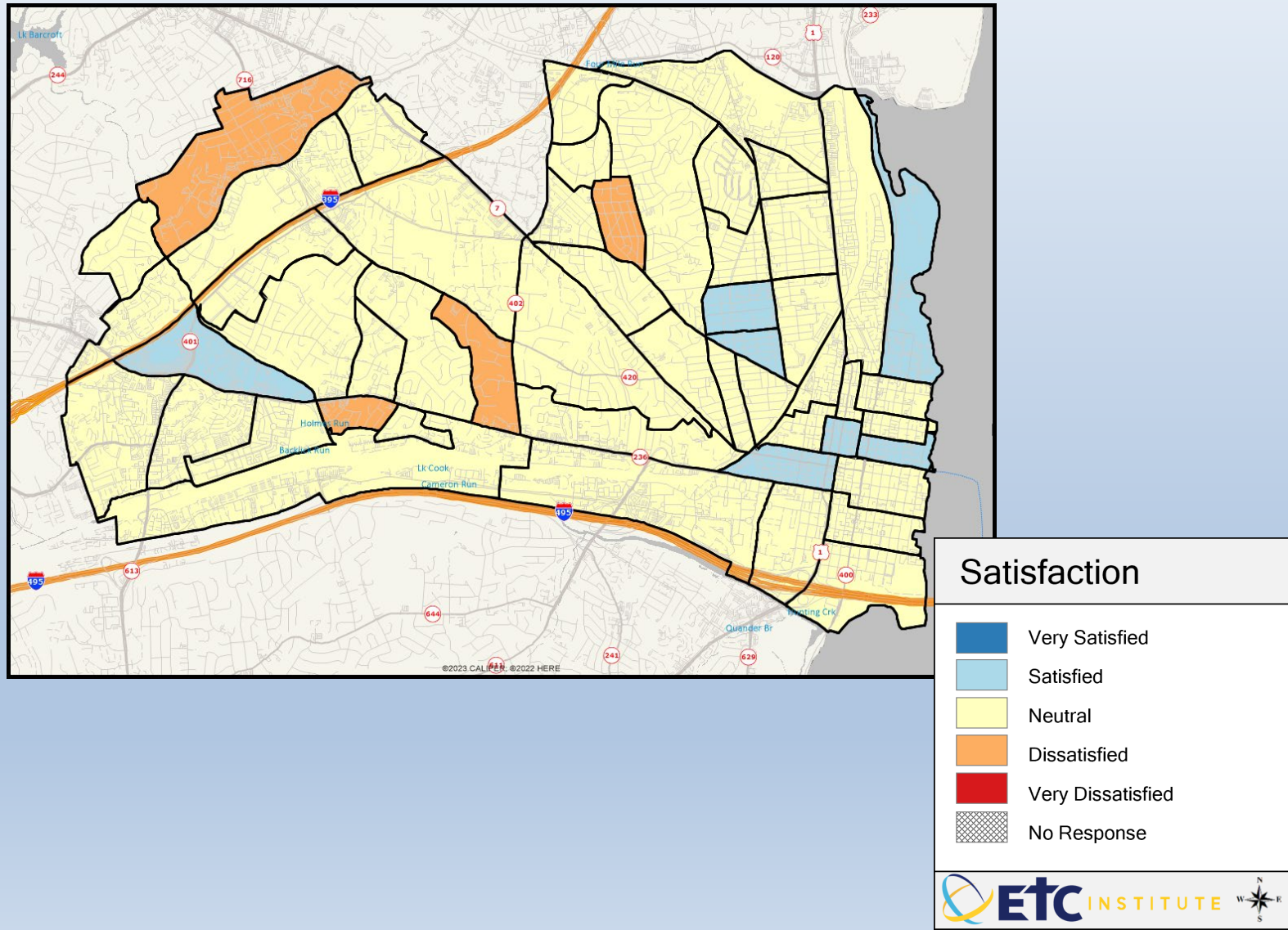

Q2-10. Availability of paths and walking trails

Mean: 3.87

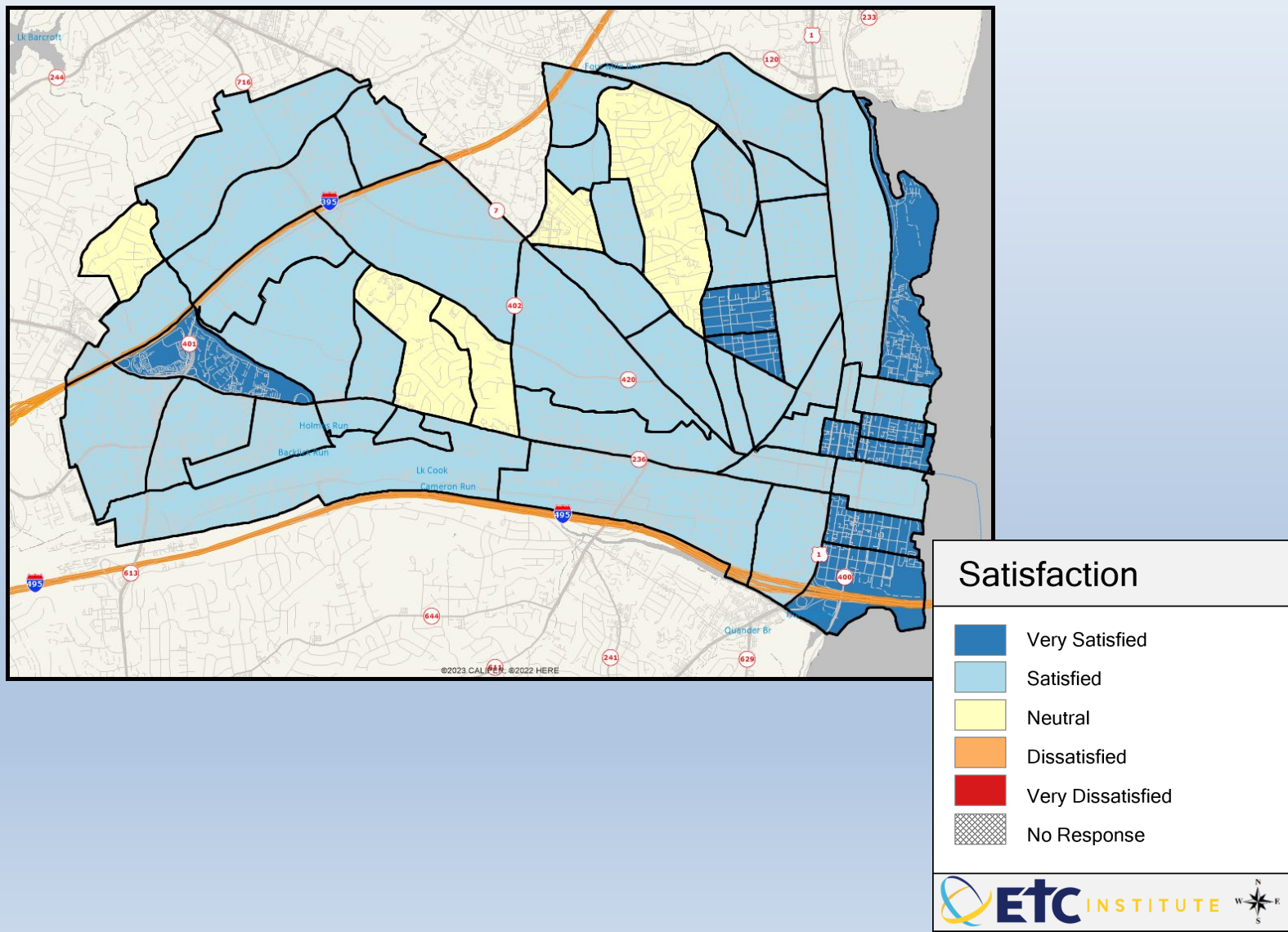

Q2-11. Availability of parking near my home

Mean: 3.7

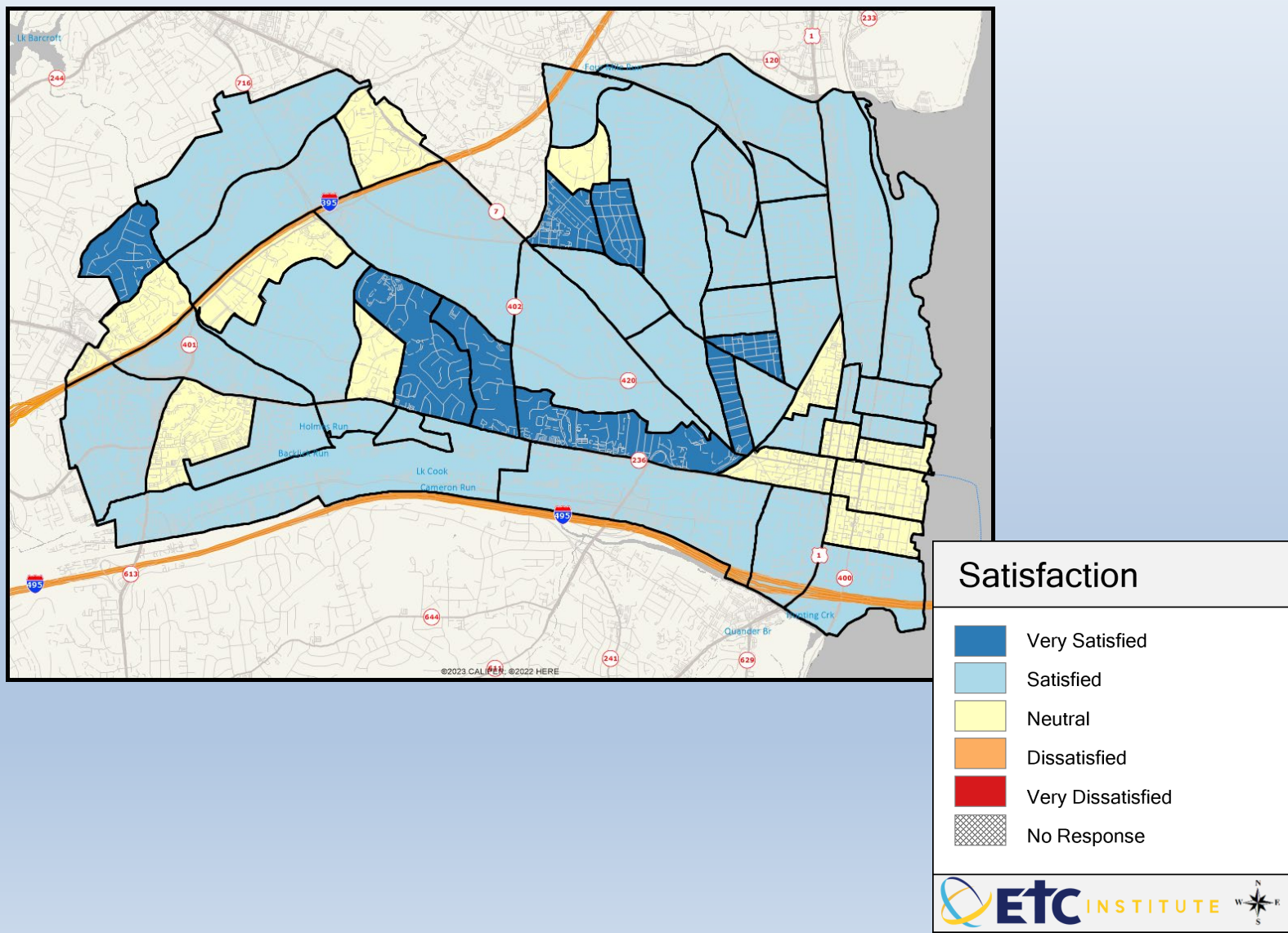

Q2-12. Availability of rideshare/taxi services

Mean: 4.16

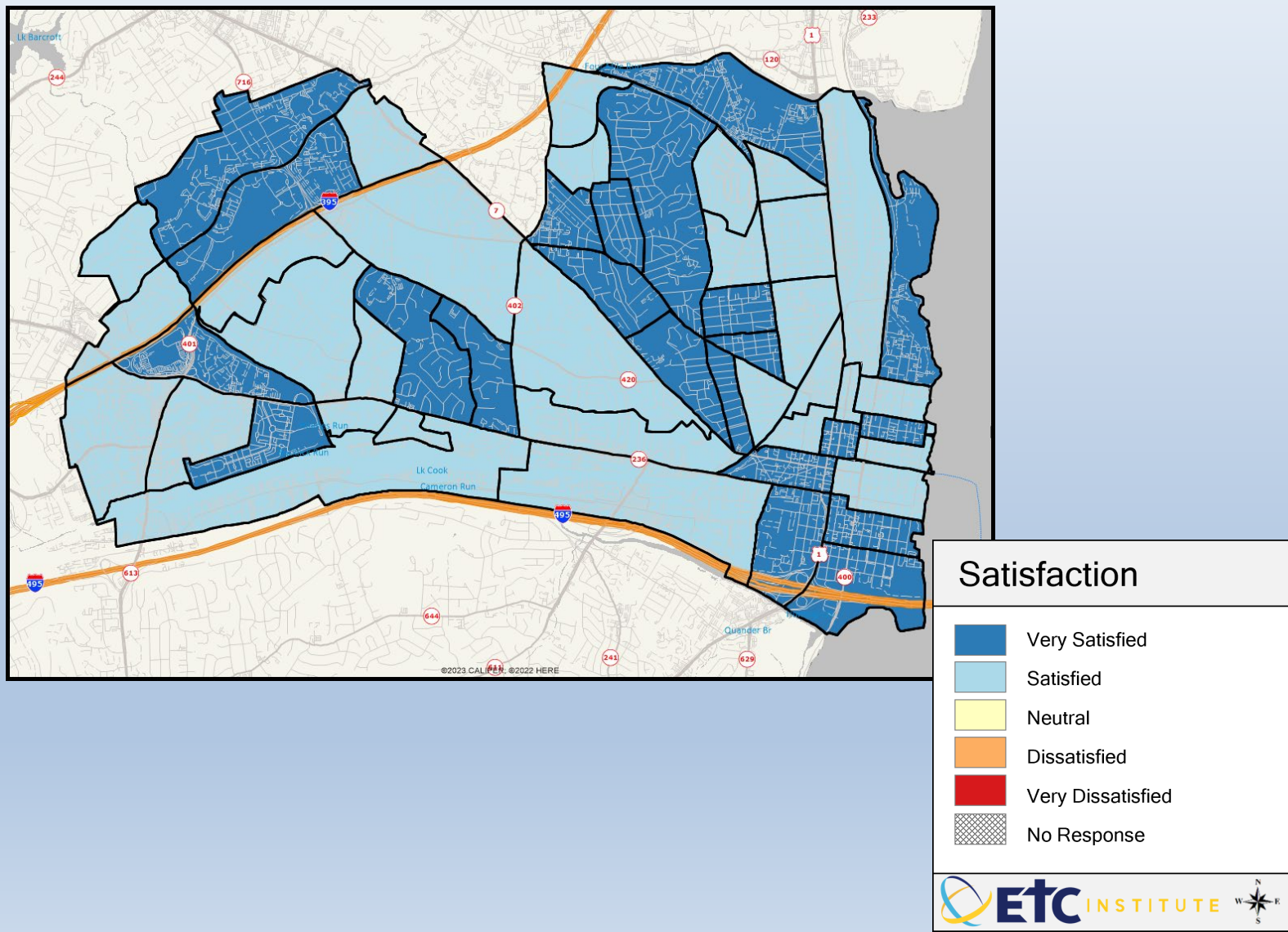

Q2-13. Availability of electric vehicle charging stations

Mean: 2.71

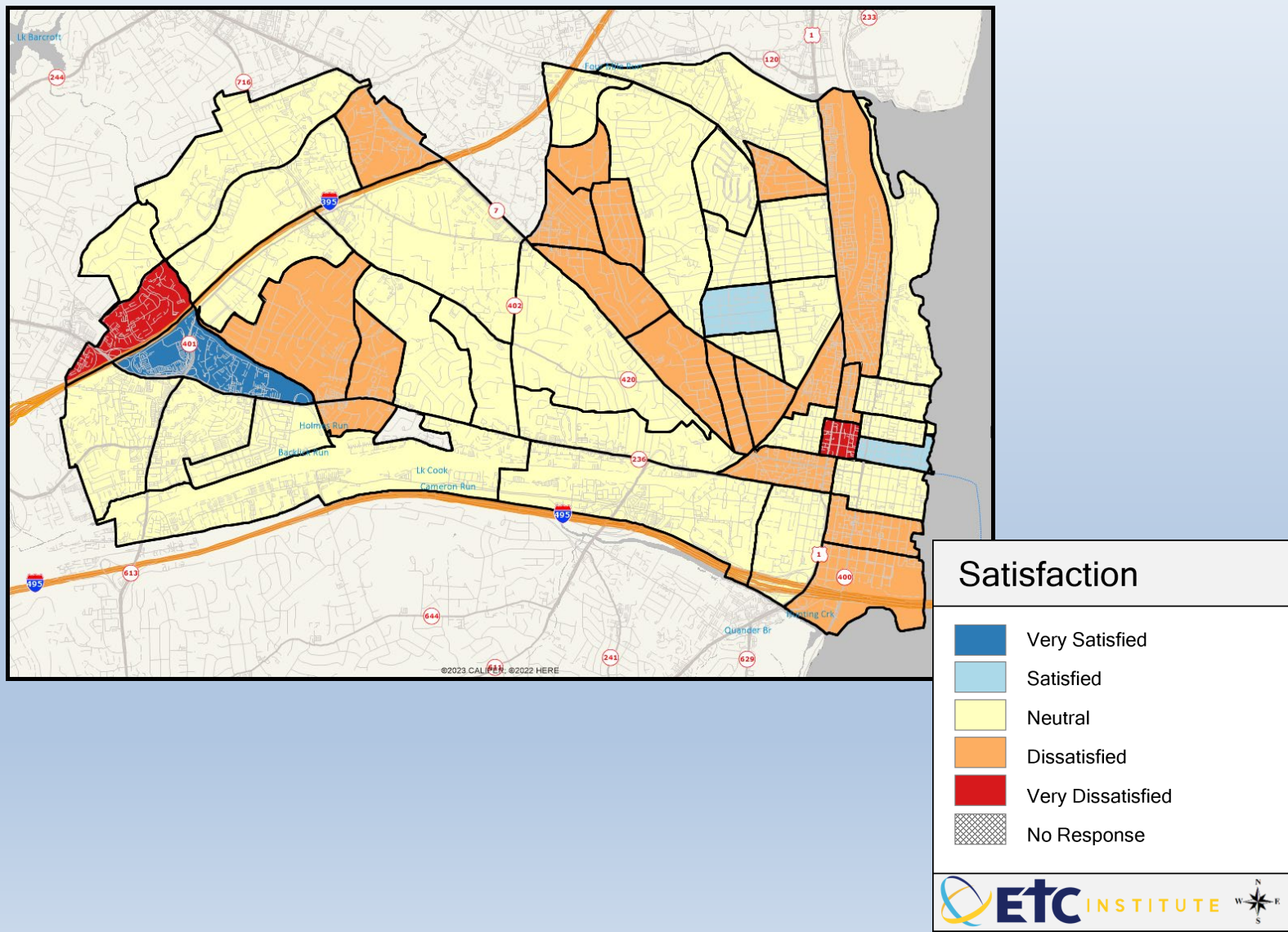

Q4-1. Condition of streets

Mean: 3.13

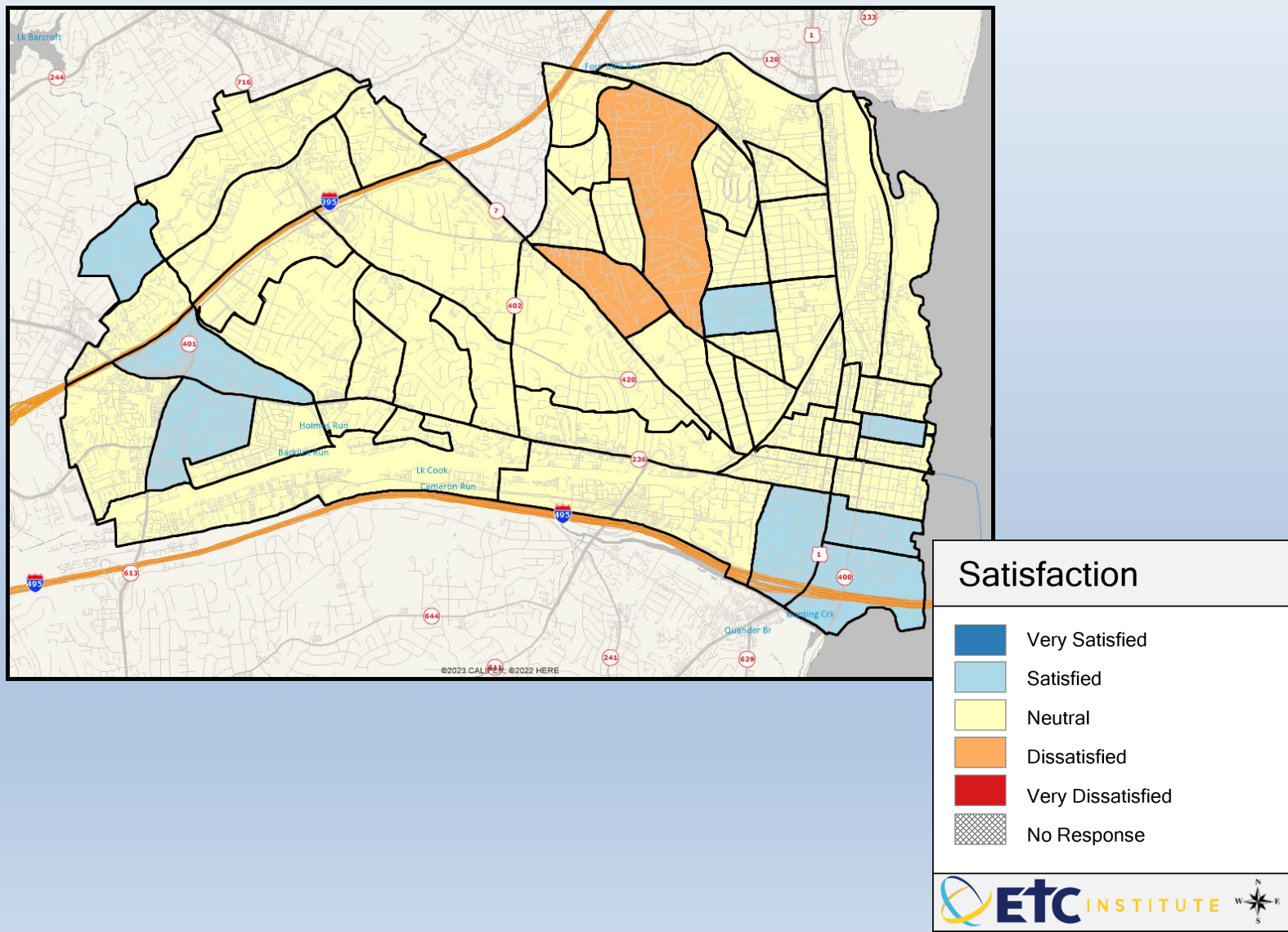

Q4-2. Street lighting in your neighborhood

Mean: 3.7

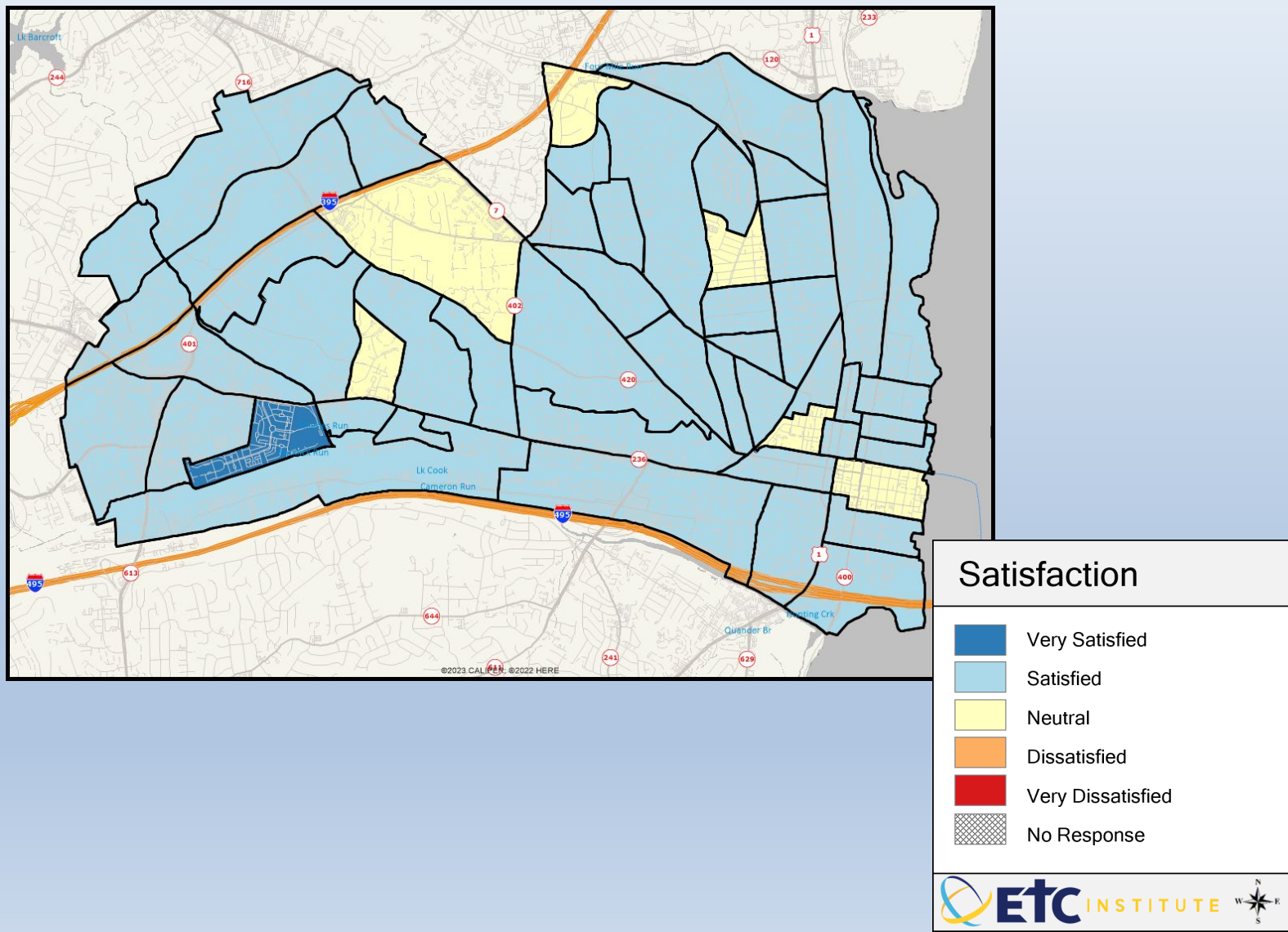

Q4-3. Snow removal on City streets

Mean: 3.85

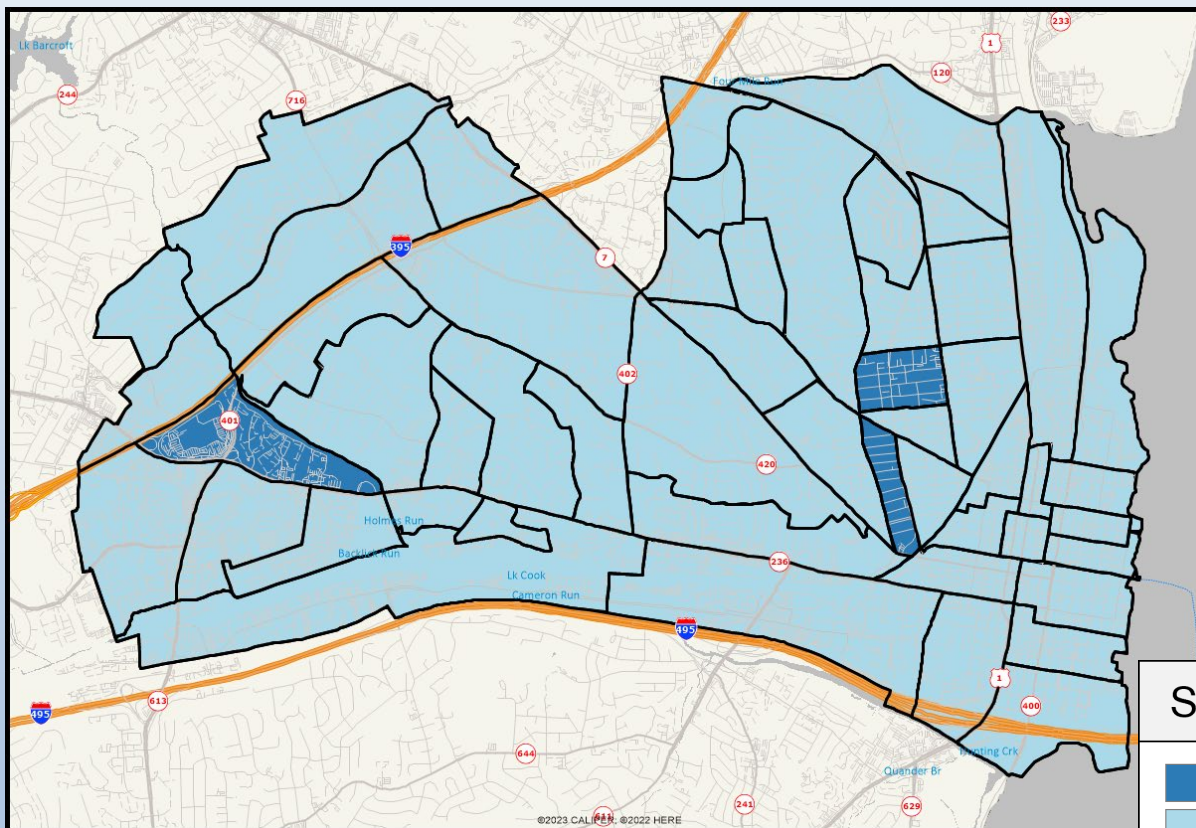

Satisfaction

	Very Satisfied
	Satisfied
	Neutral
	Dissatisfied
	Very Dissatisfied
	No Response

Q4-4. Traffic and pedestrian signal timing

Mean: 3.29

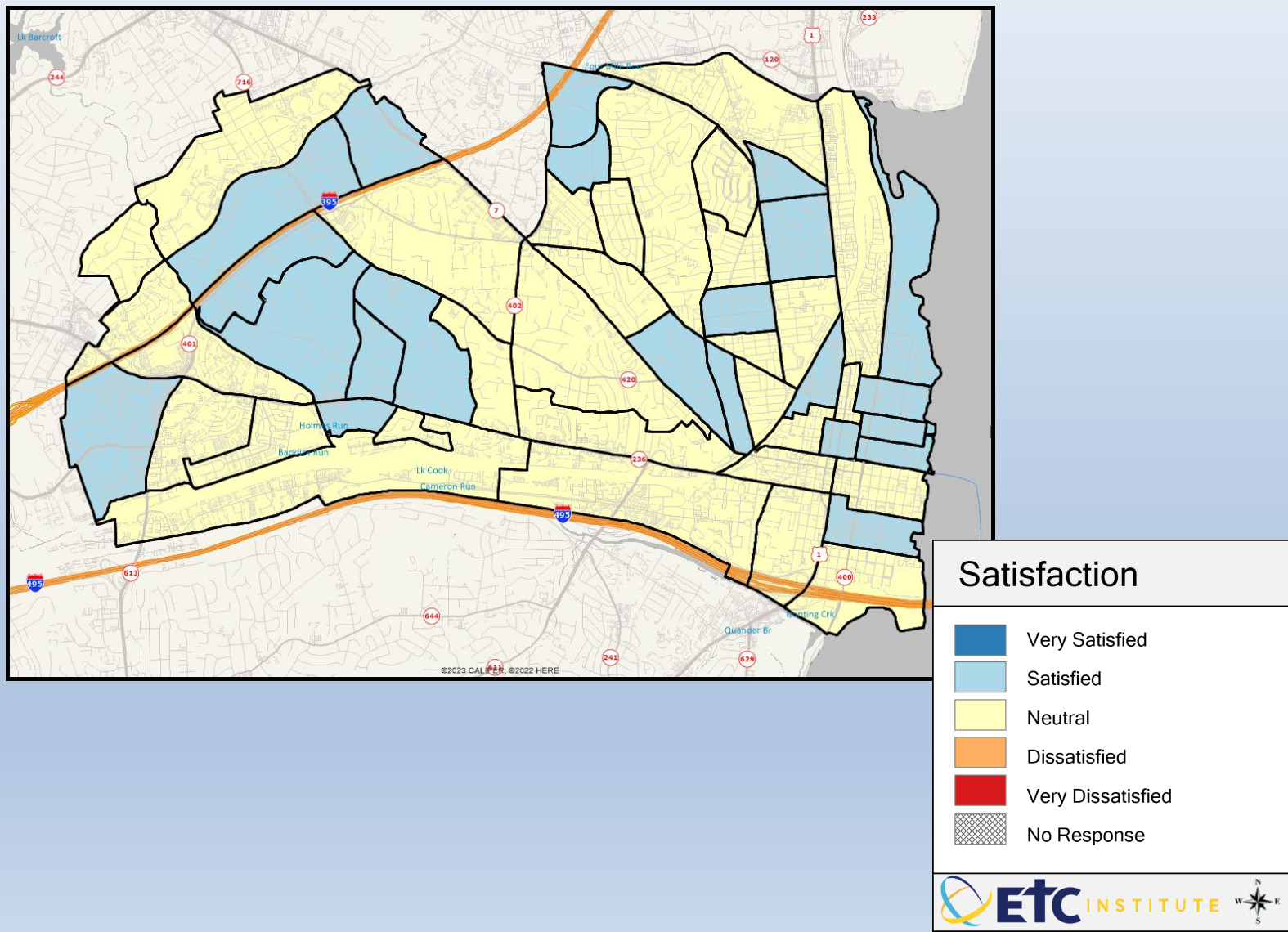

Q4-5. Condition of street signs

Mean: 3.83

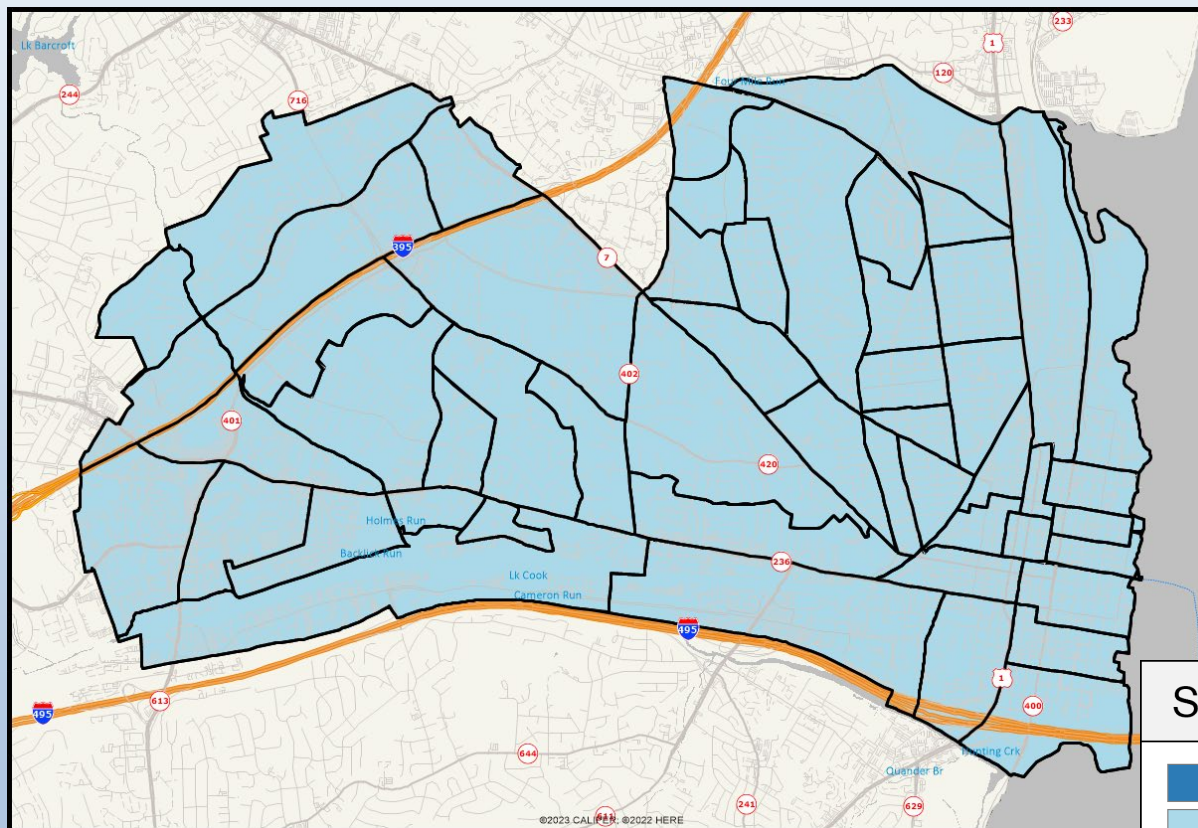

Q4-6. Condition of sidewalks

Mean: 3.33

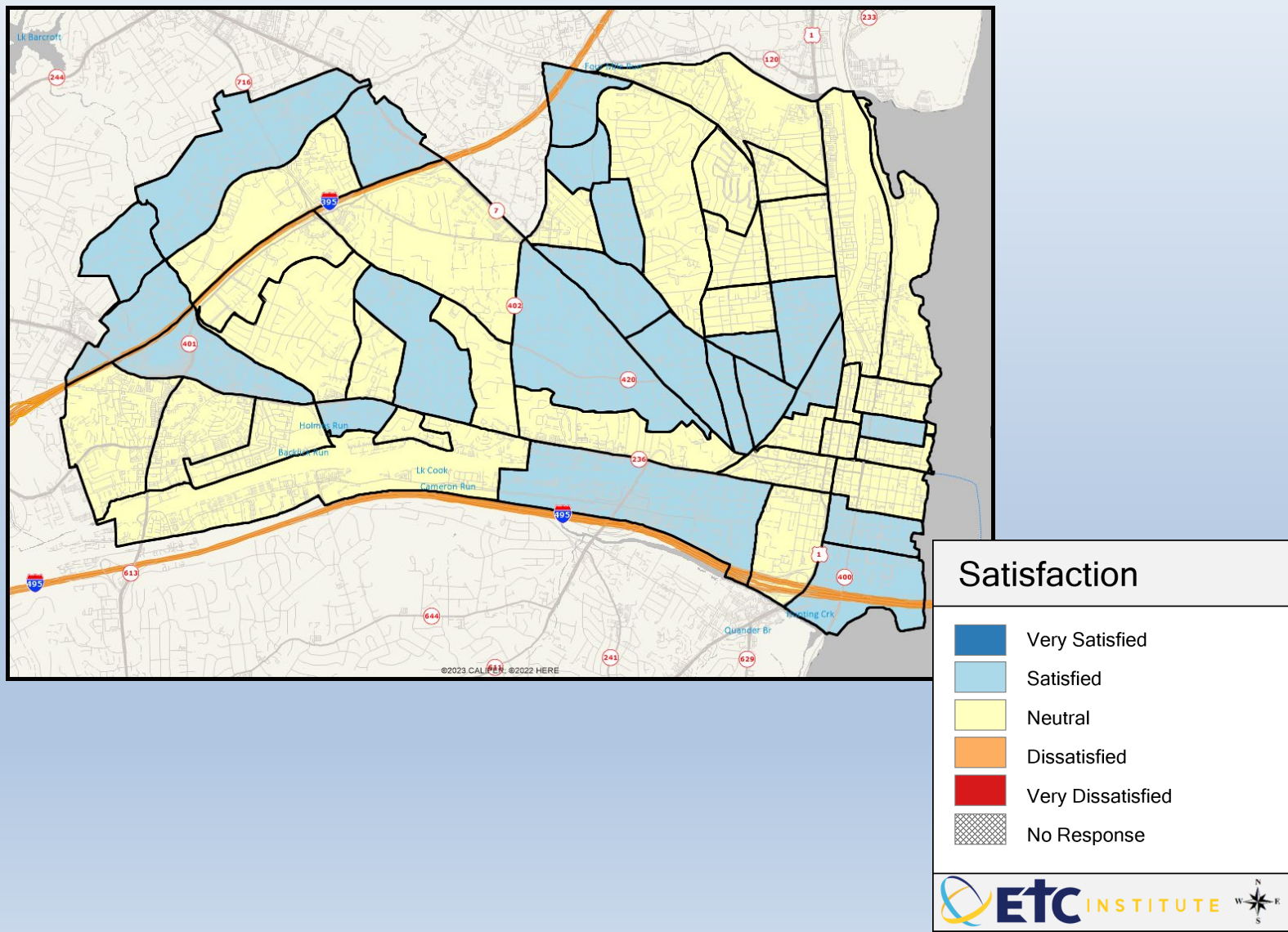

Q4-7. Condition of bus stops (benches, shelters)

Mean: 3.42

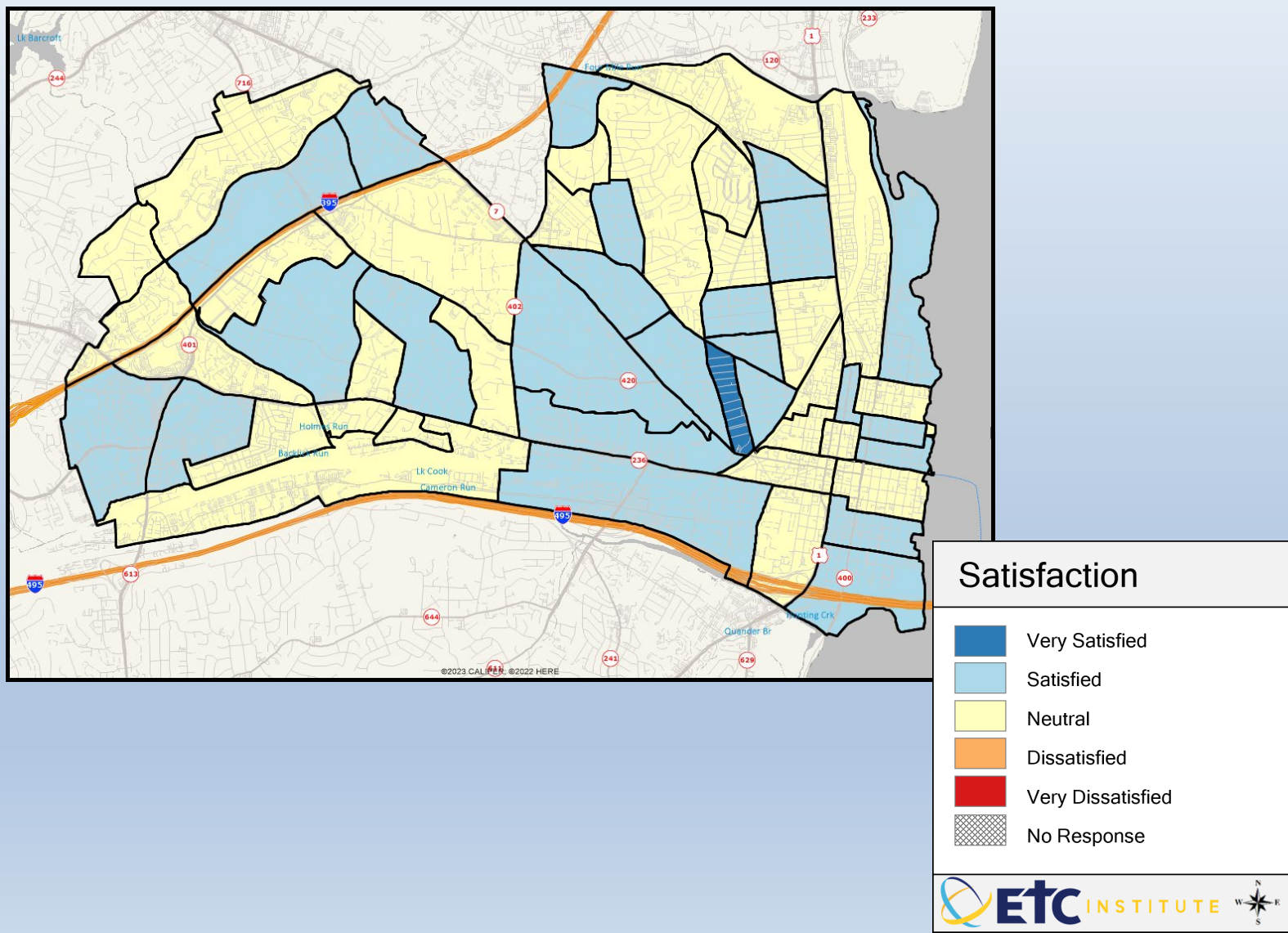

Q6-1. In Alexandria overall

Mean: 3.93

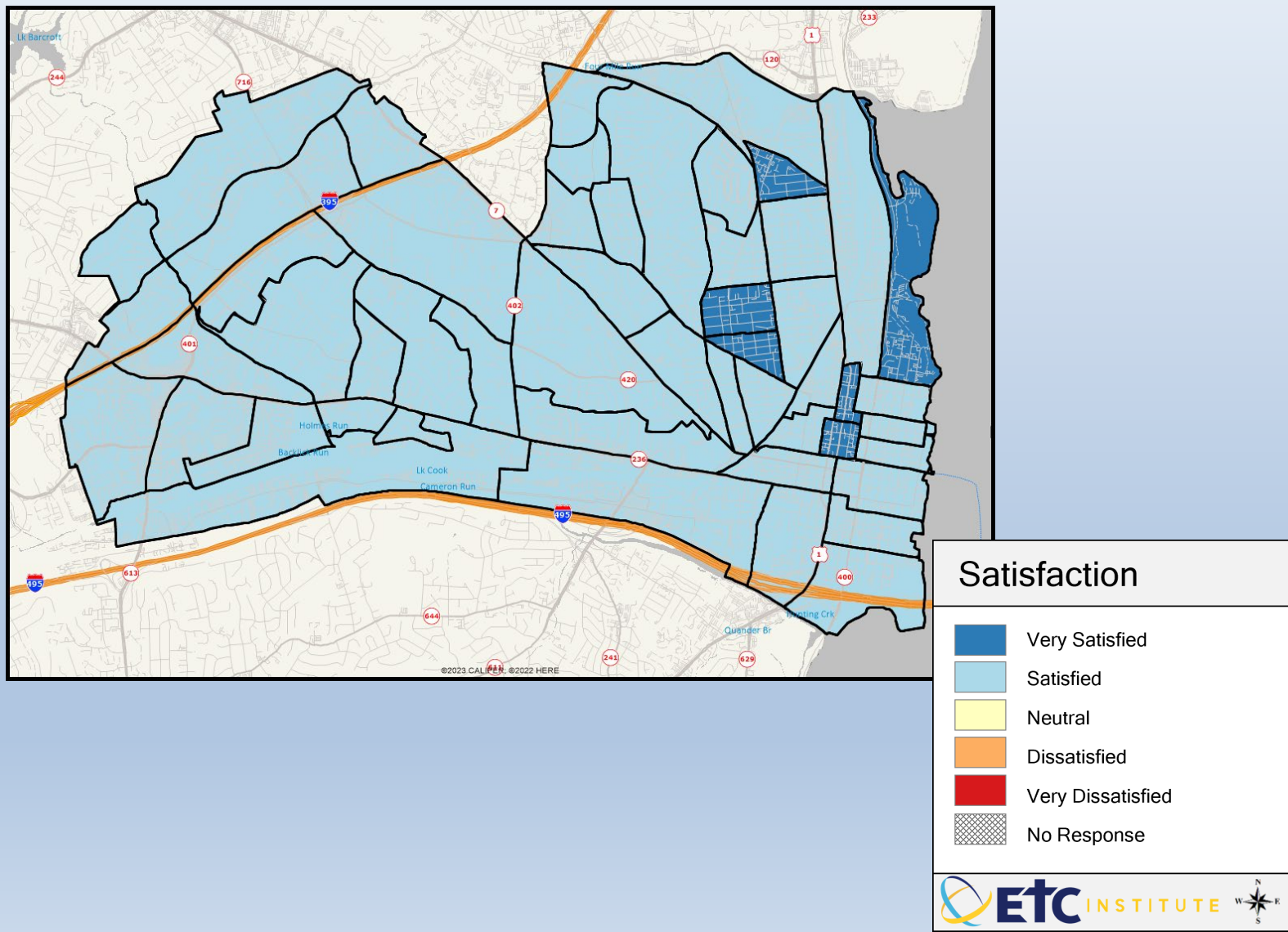

Q6-2. In your neighborhood during the day Mean: 4.51

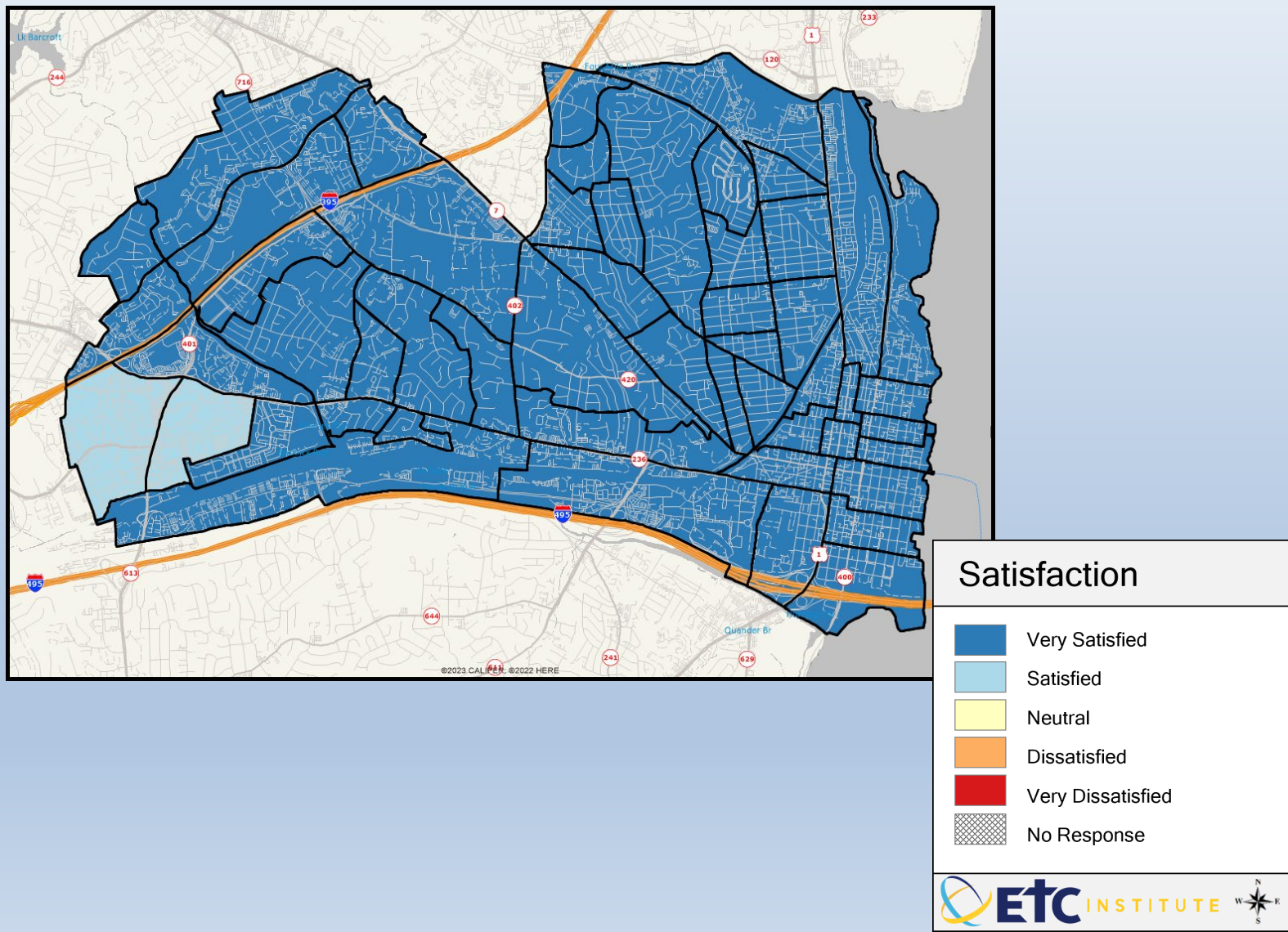

Q6-3. In your neighborhood at night

Mean: 3.79

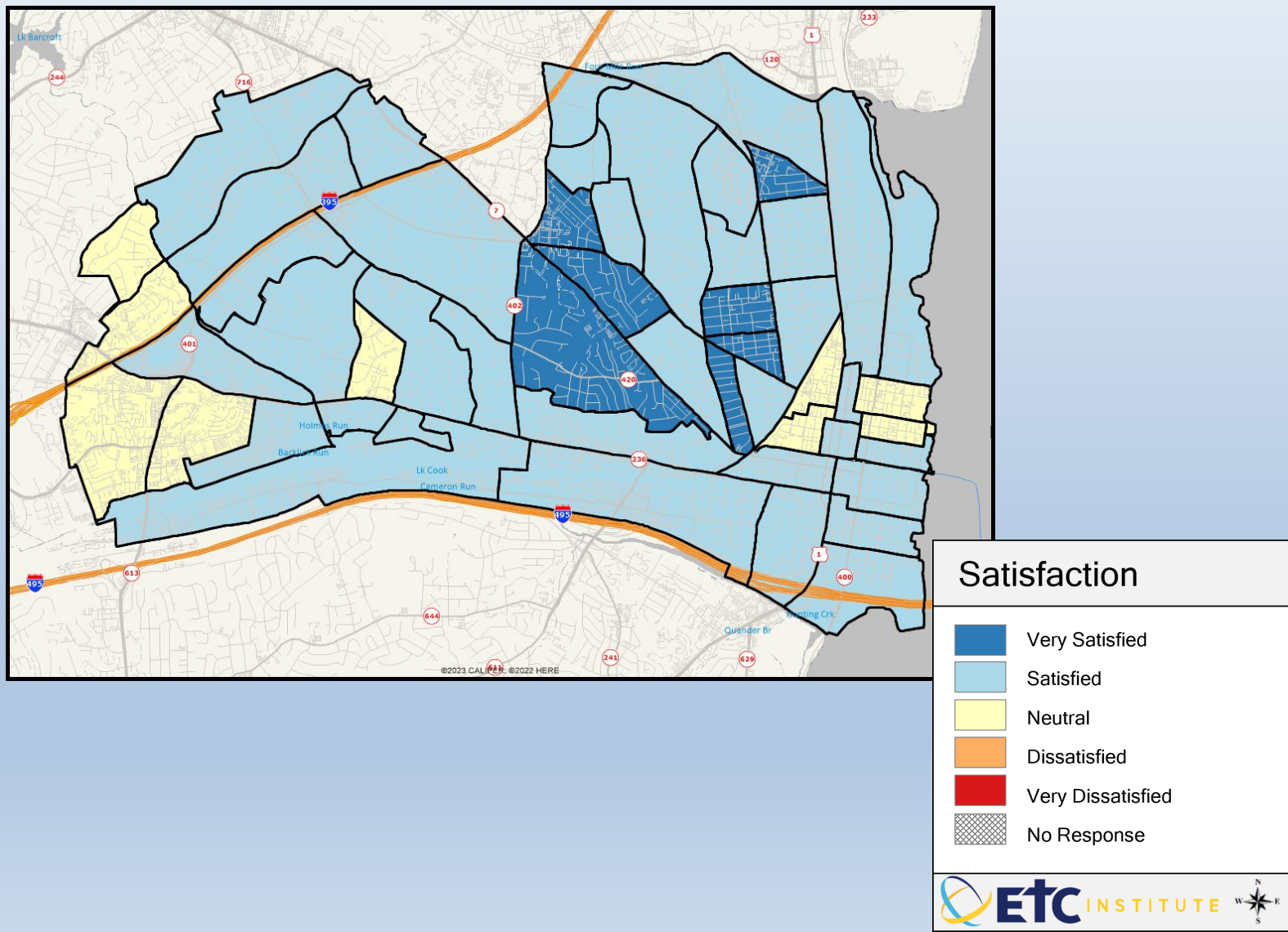

Q6-4. In commercial/business areas of the City

Mean: 3.84

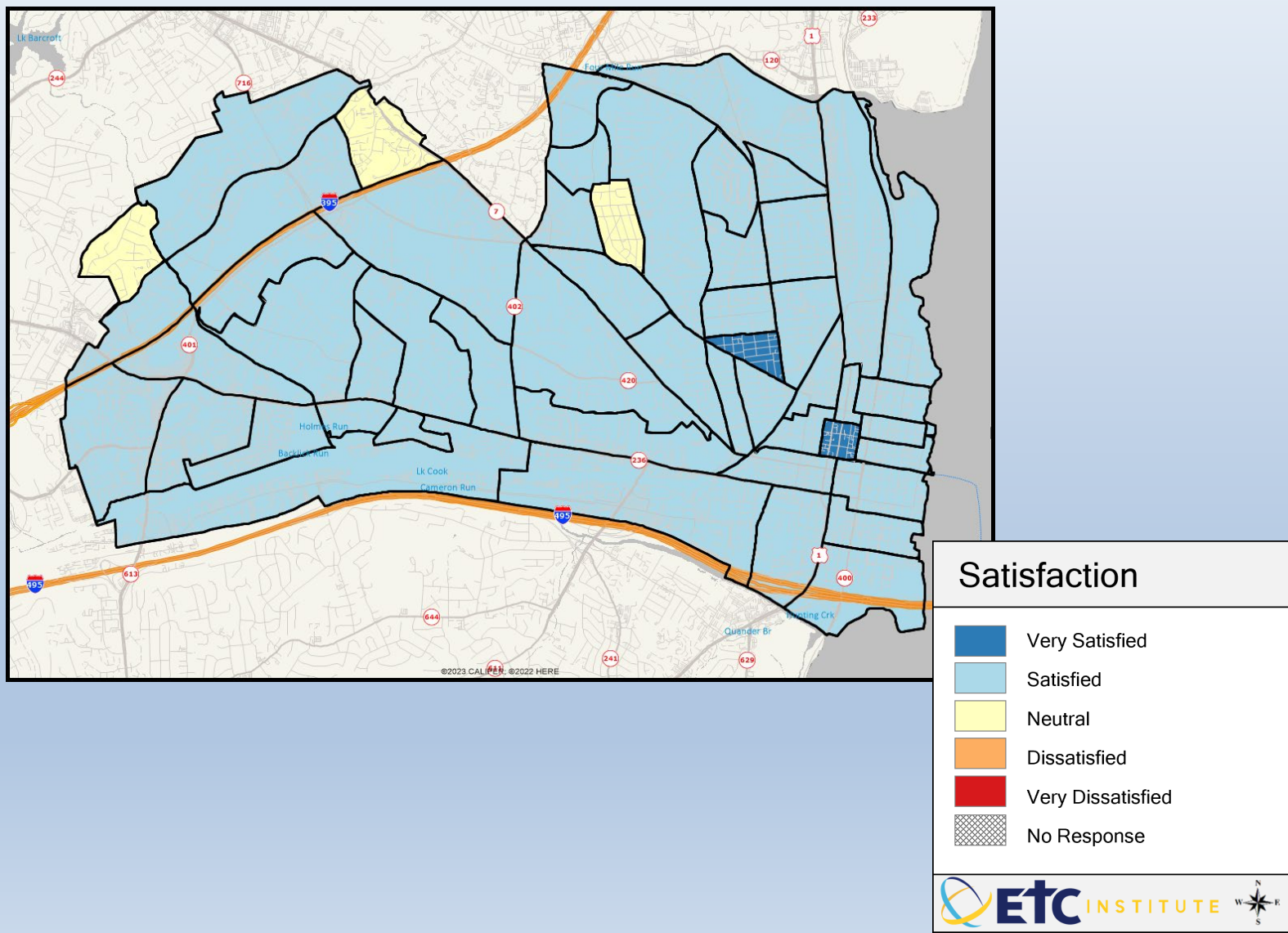

Q6-5. In City parks

Mean: 3.78

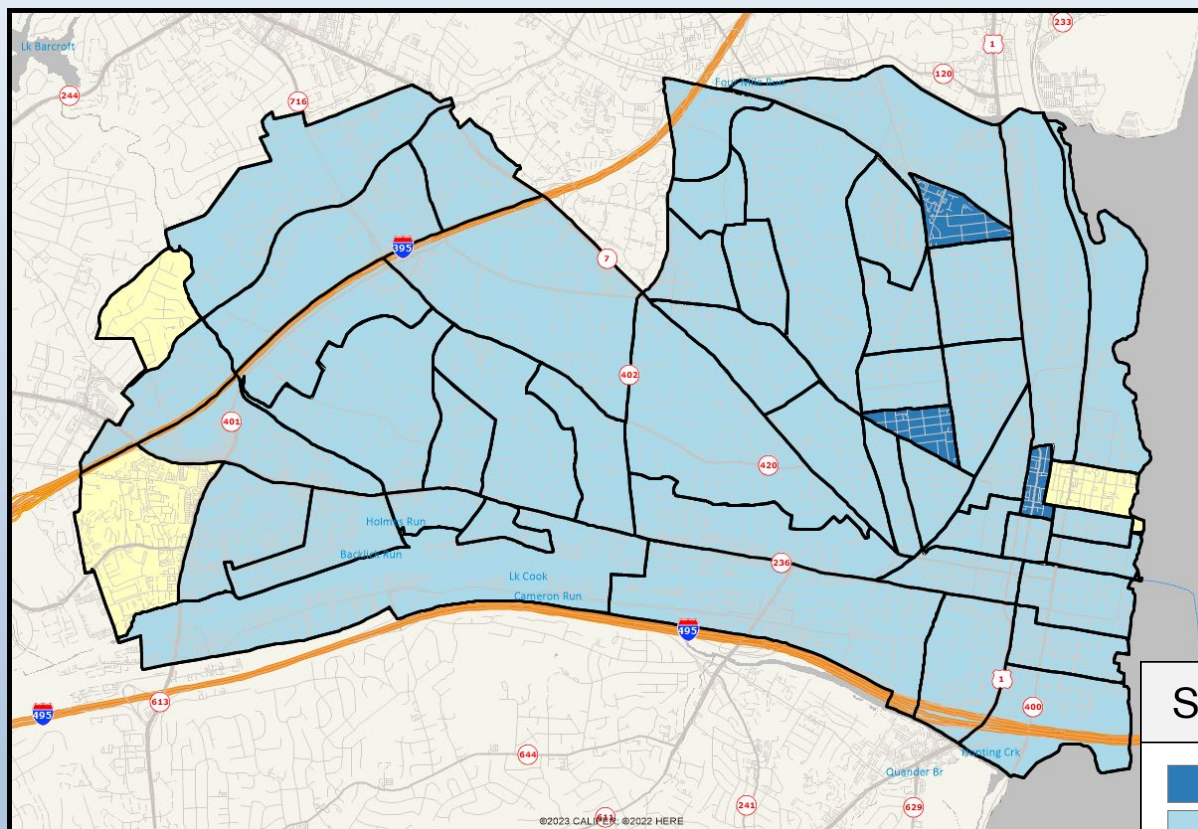

Q6-6. On public transportation

Mean: 3.68

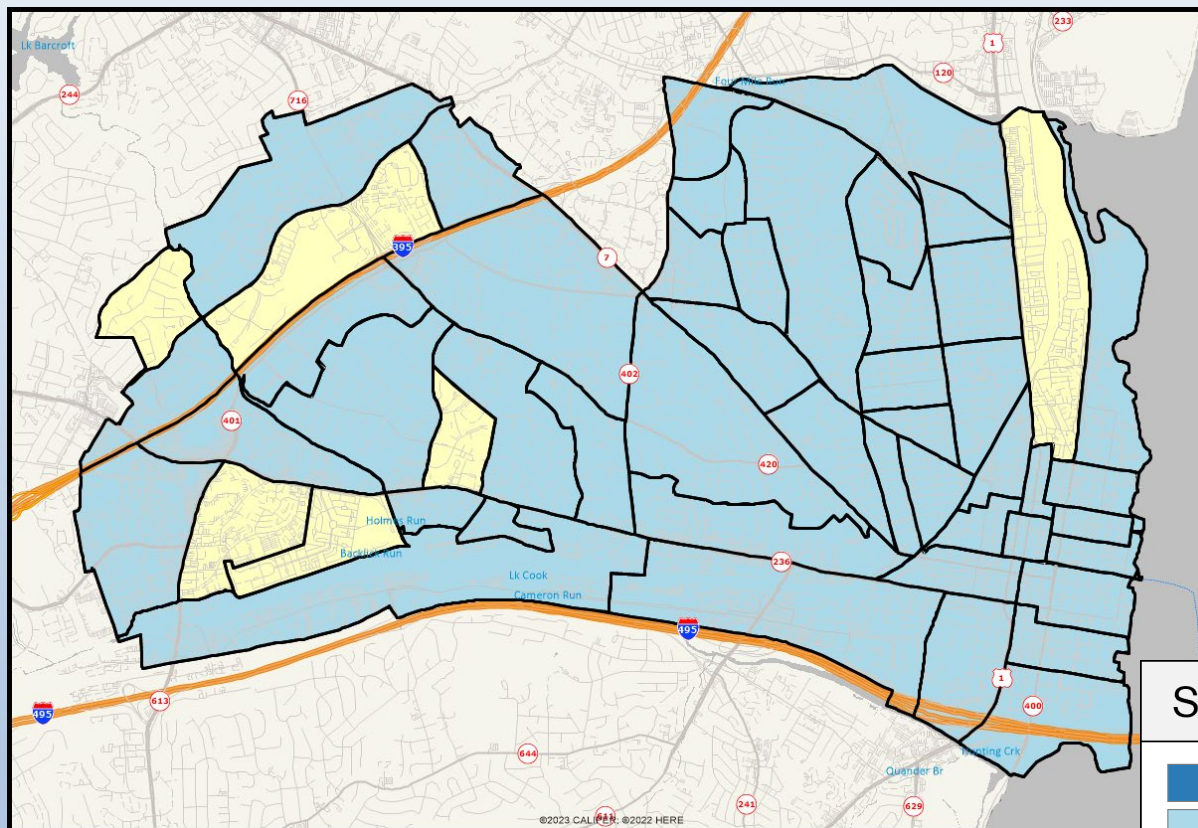

Satisfaction

- Very Satisfied
- Satisfied
- Neutral
- Dissatisfied
- Very Dissatisfied
- No Response

Q7-01. Overall quality of police services

Mean: 3.86

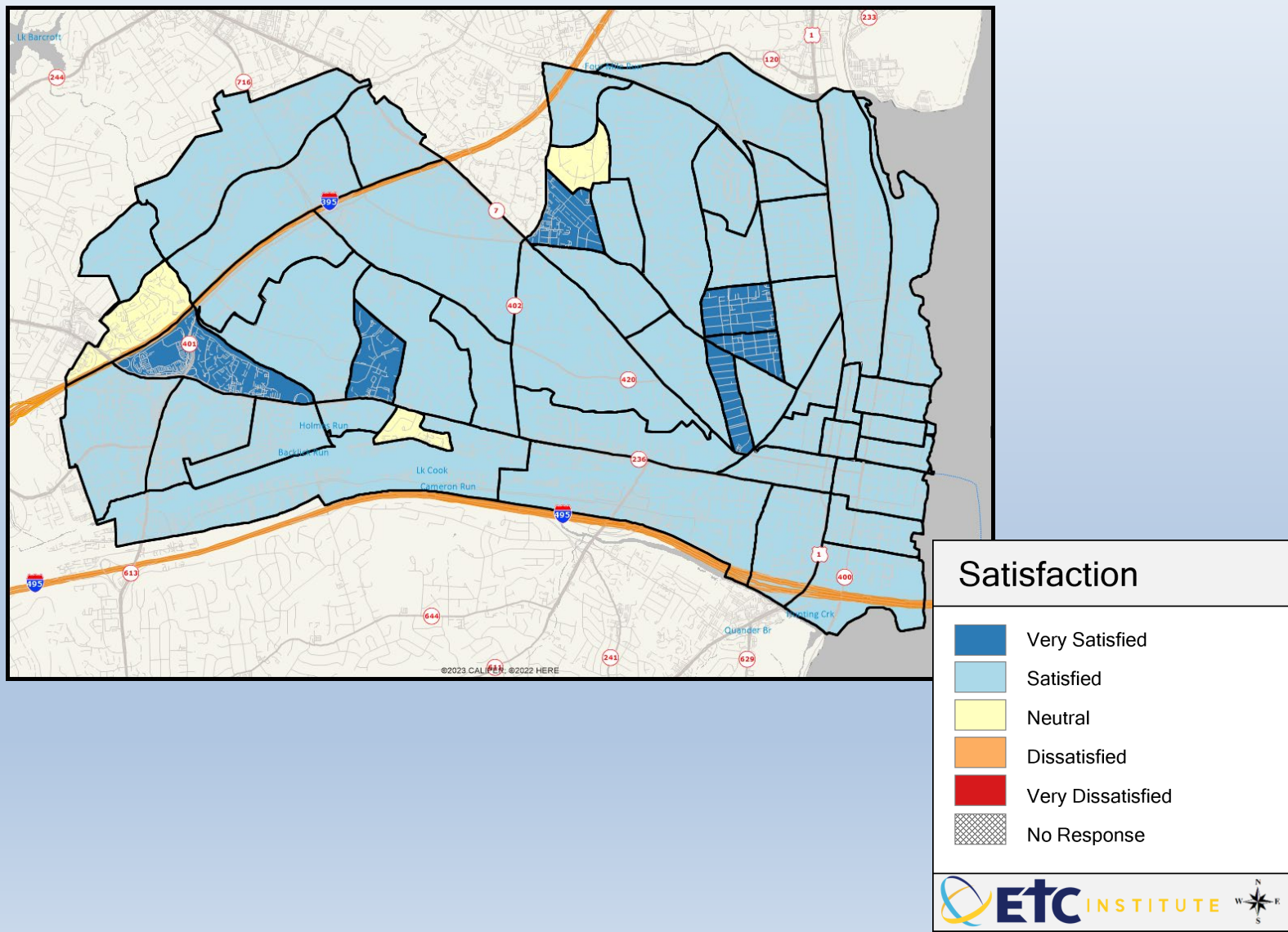

Q7-02. Overall quality of fire services

Mean: 4.34

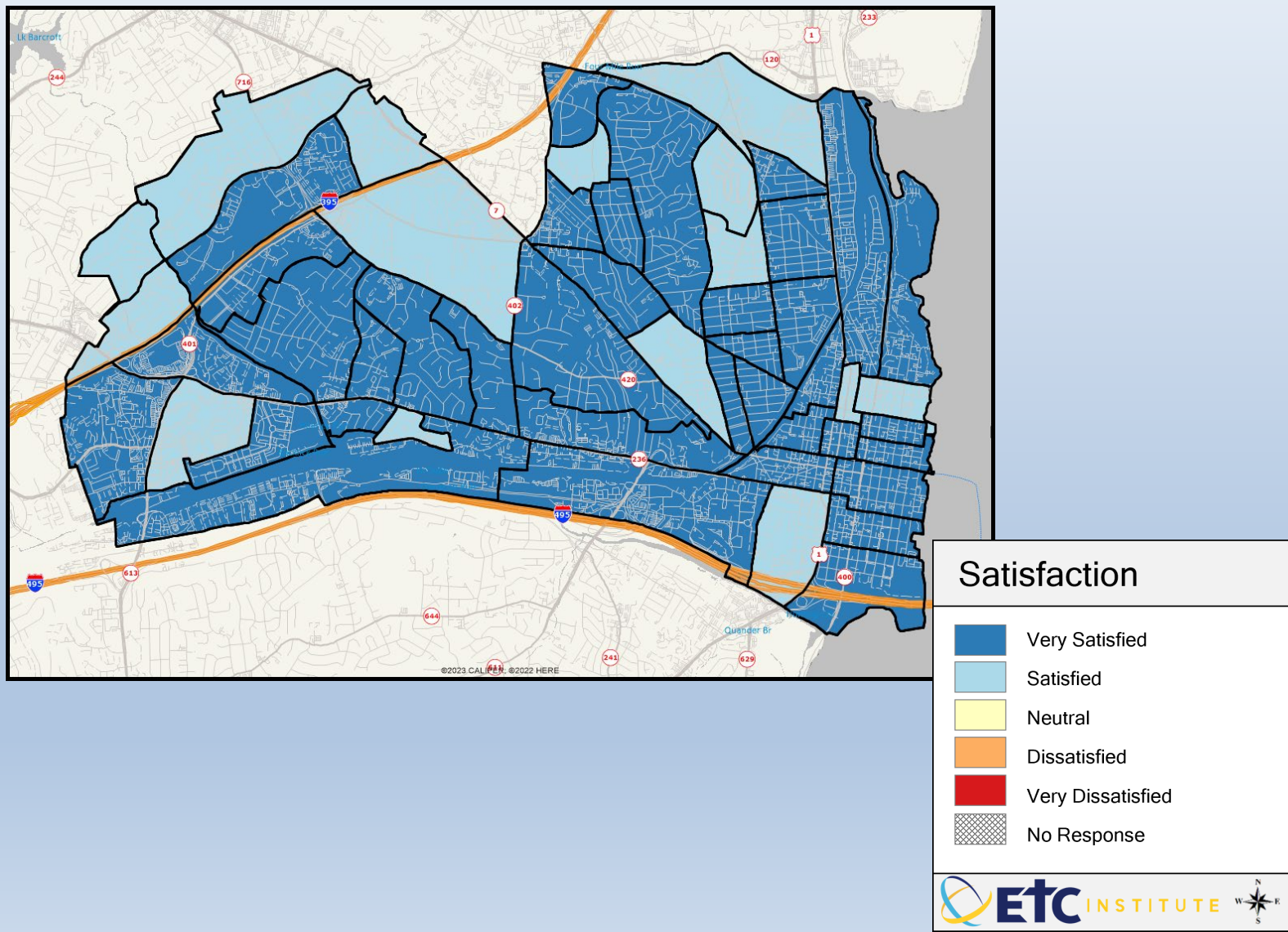

Q7-03. Ambulance or emergency medical services

Mean: 4.3

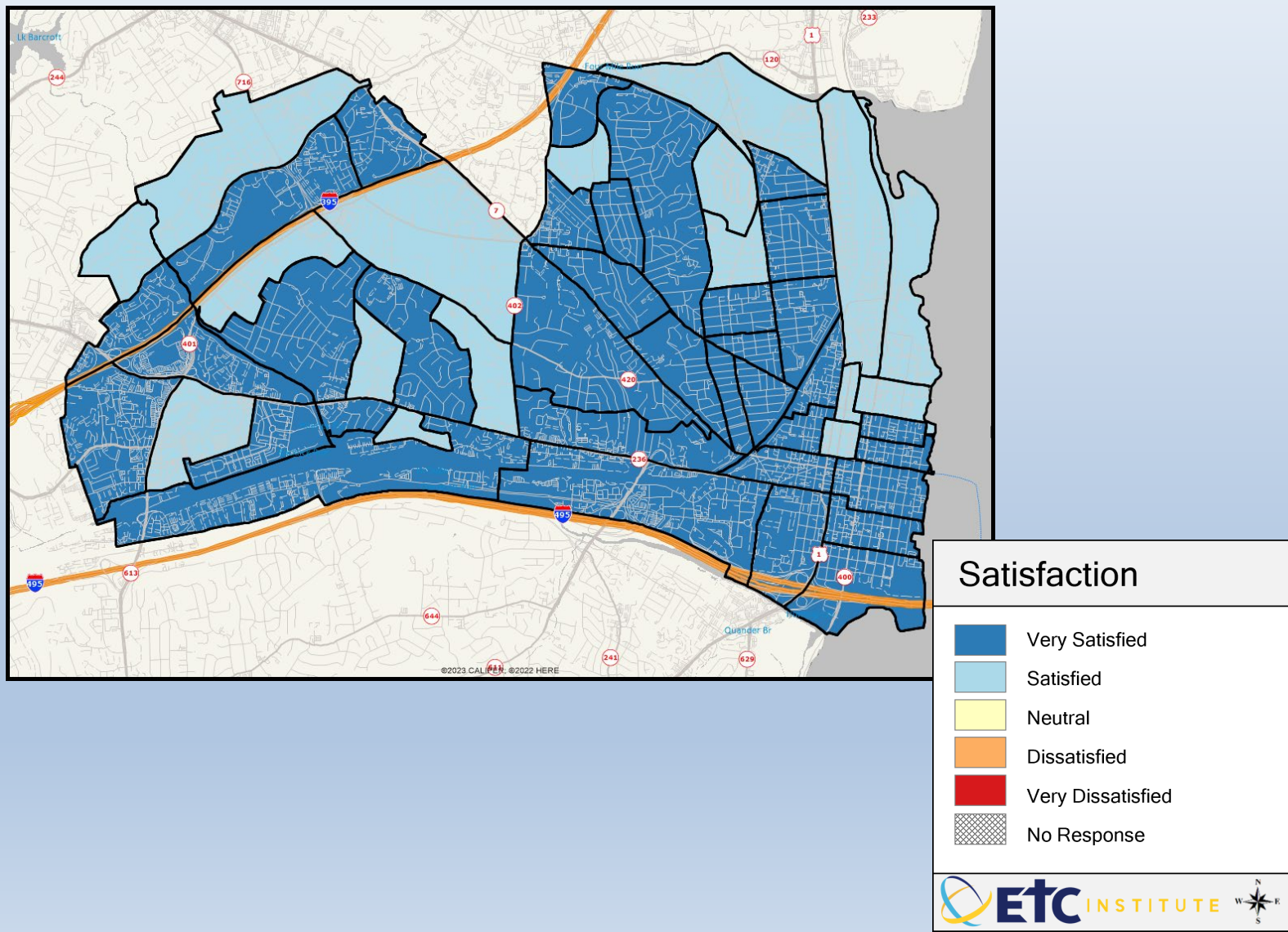

Q7-04. Response times to 911 emergencies

Mean: 4.16

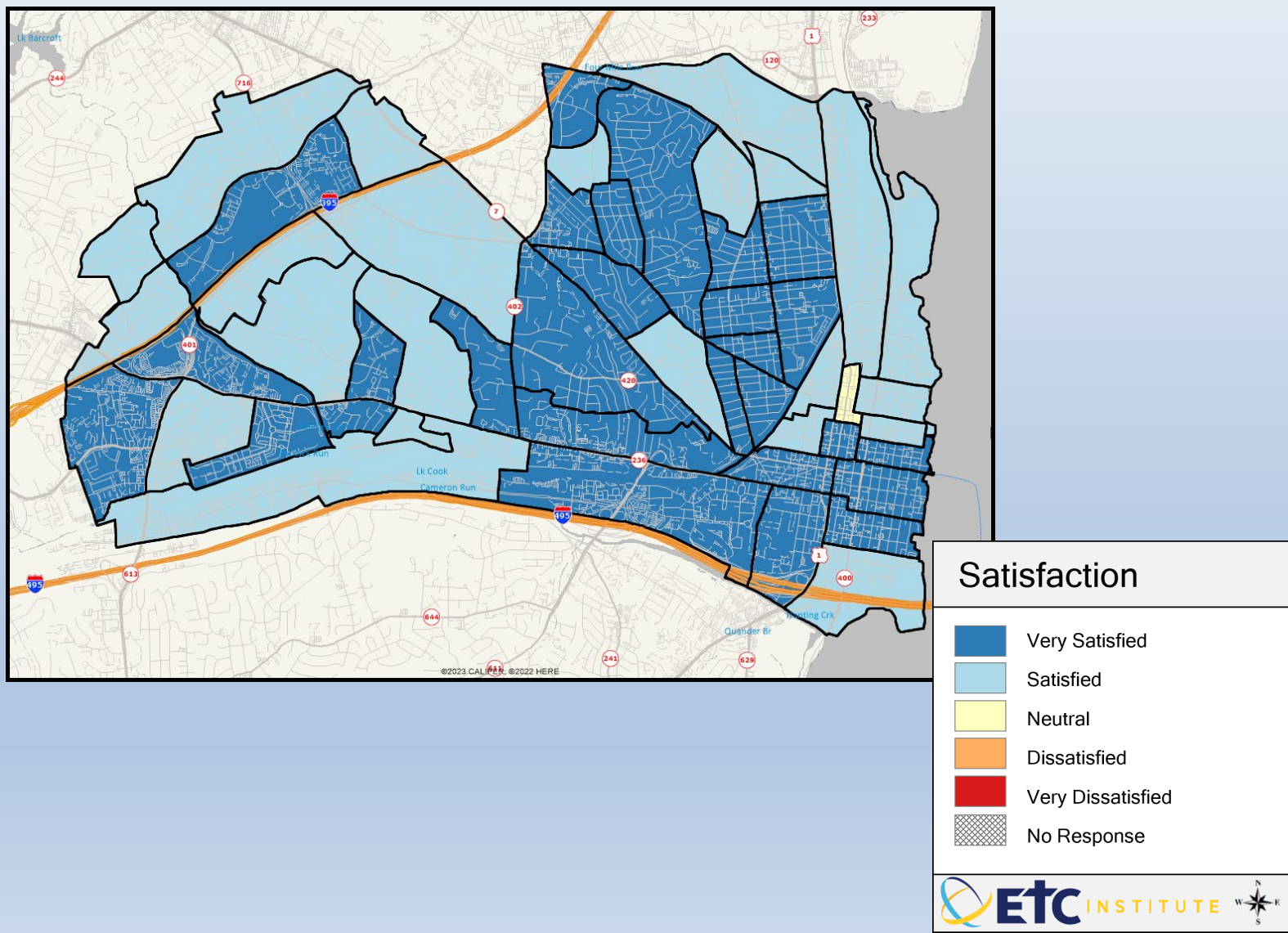

Q7-05. Communication during public safety incidents

Mean: 3.46

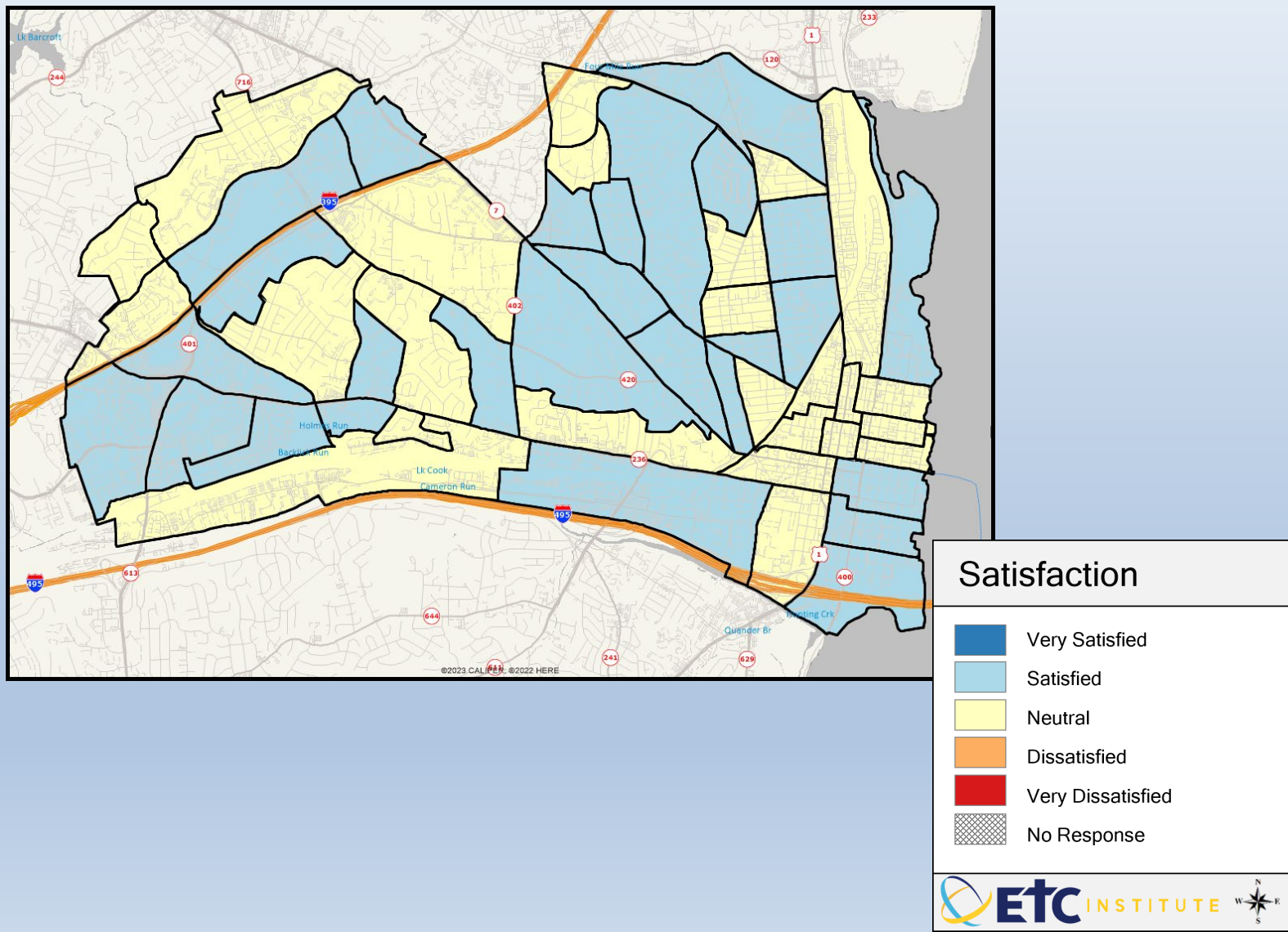

Q7-06. Crime prevention

Mean: 3.06

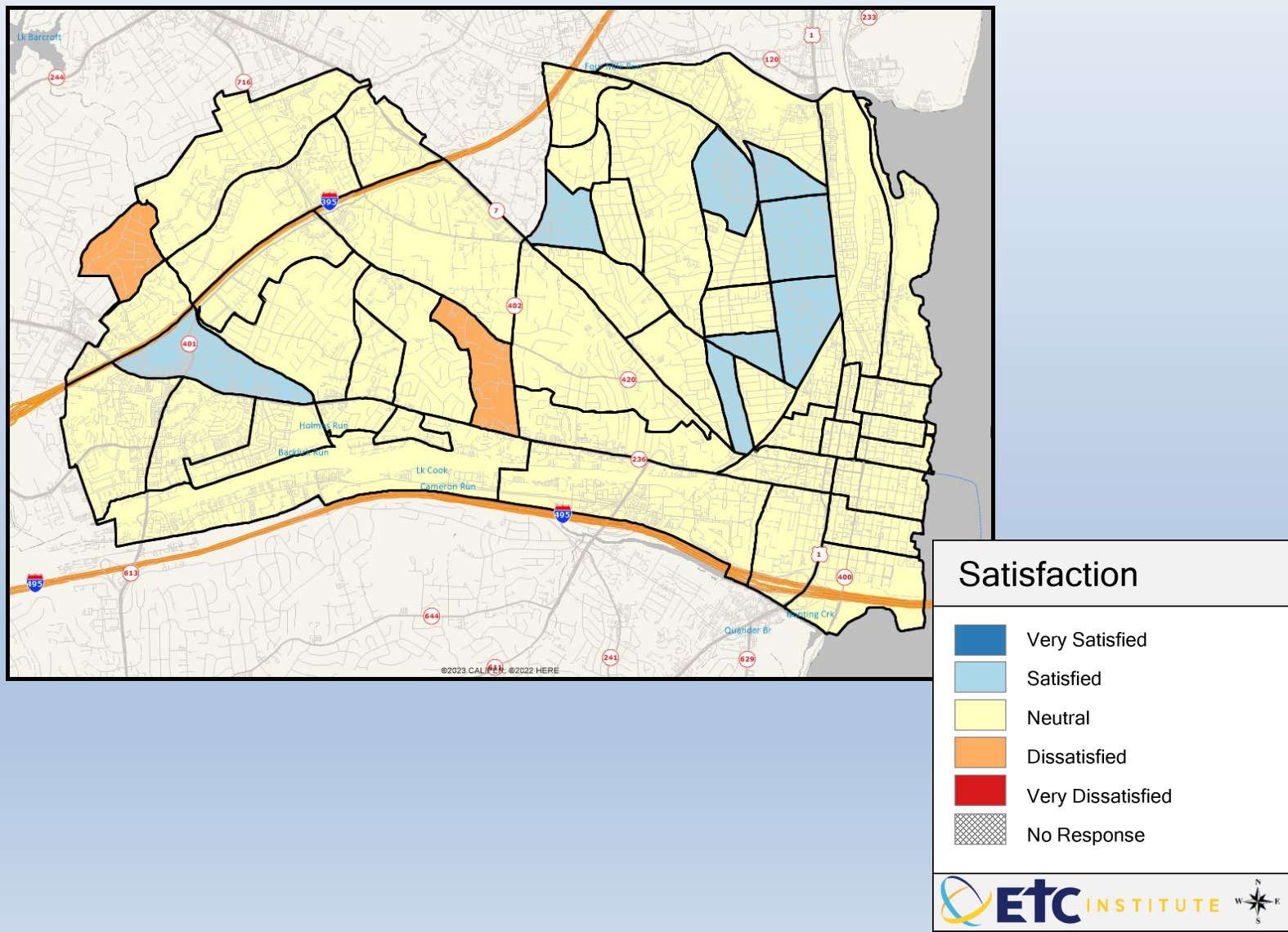

Q7-07. Fire prevention and education

Mean: 3.73

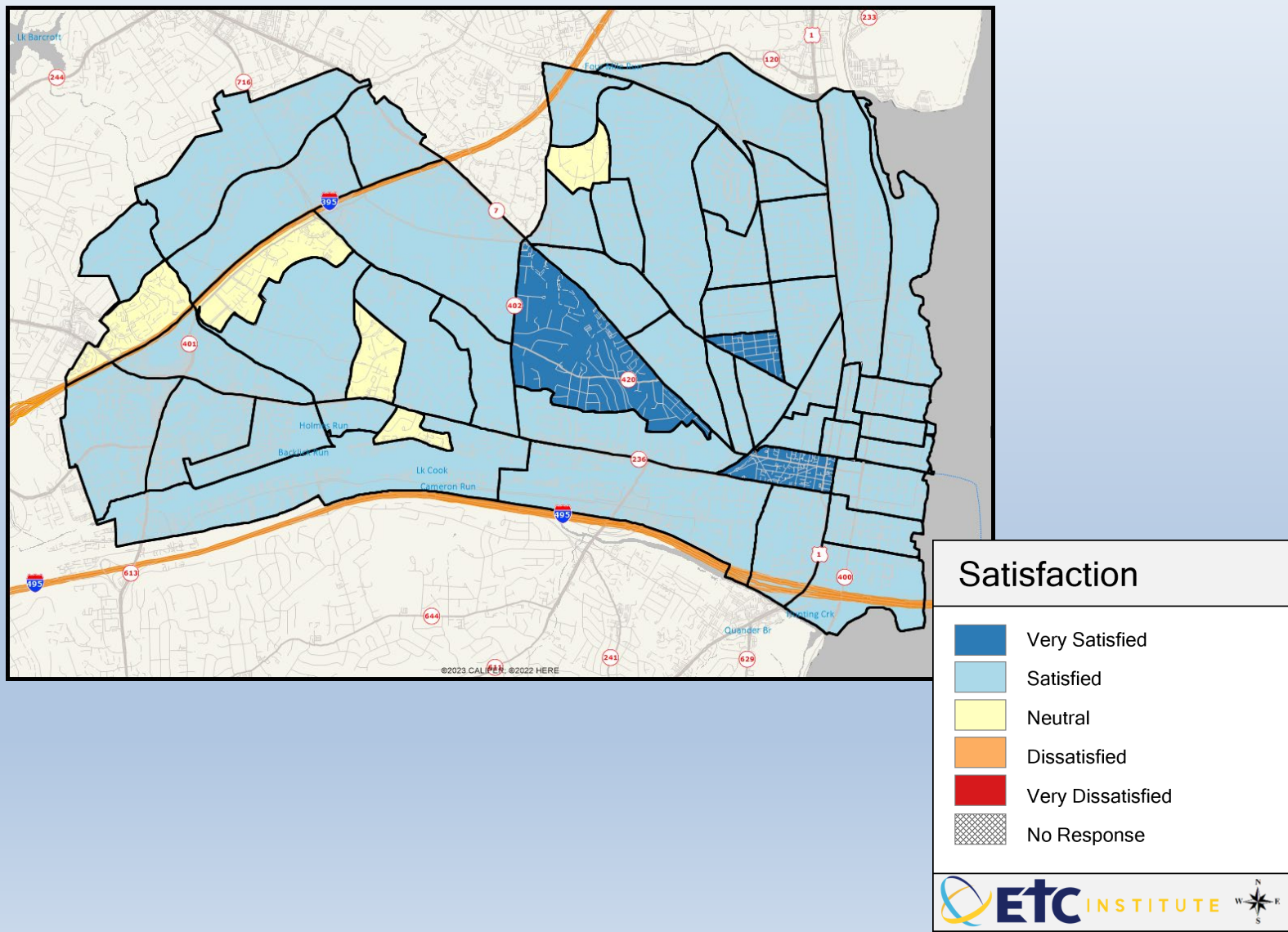

Q7-08. Traffic enforcement

Mean: 3.06

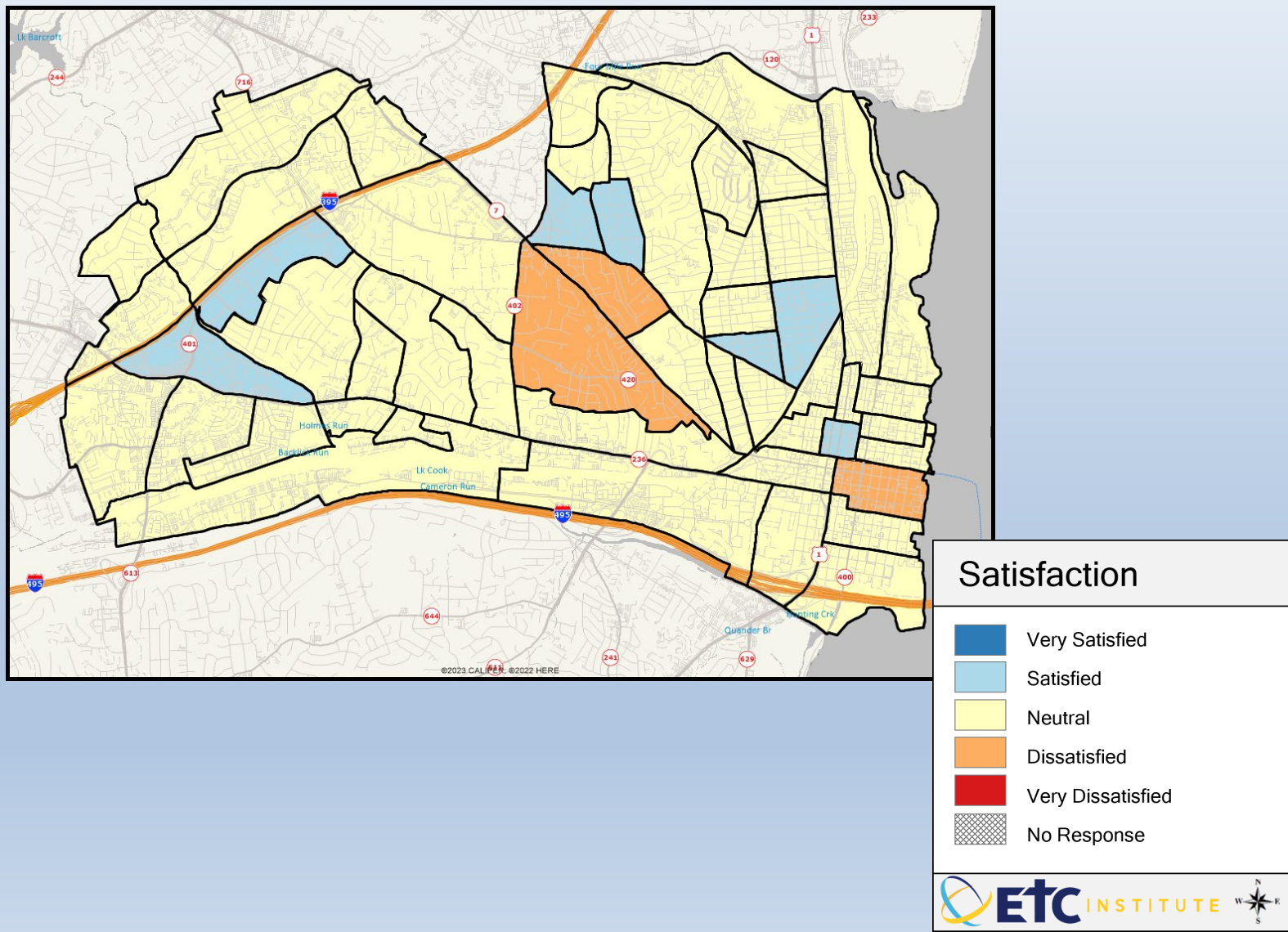

Q7-09. Community preparedness for emergencies/disasters

Mean: 3.4

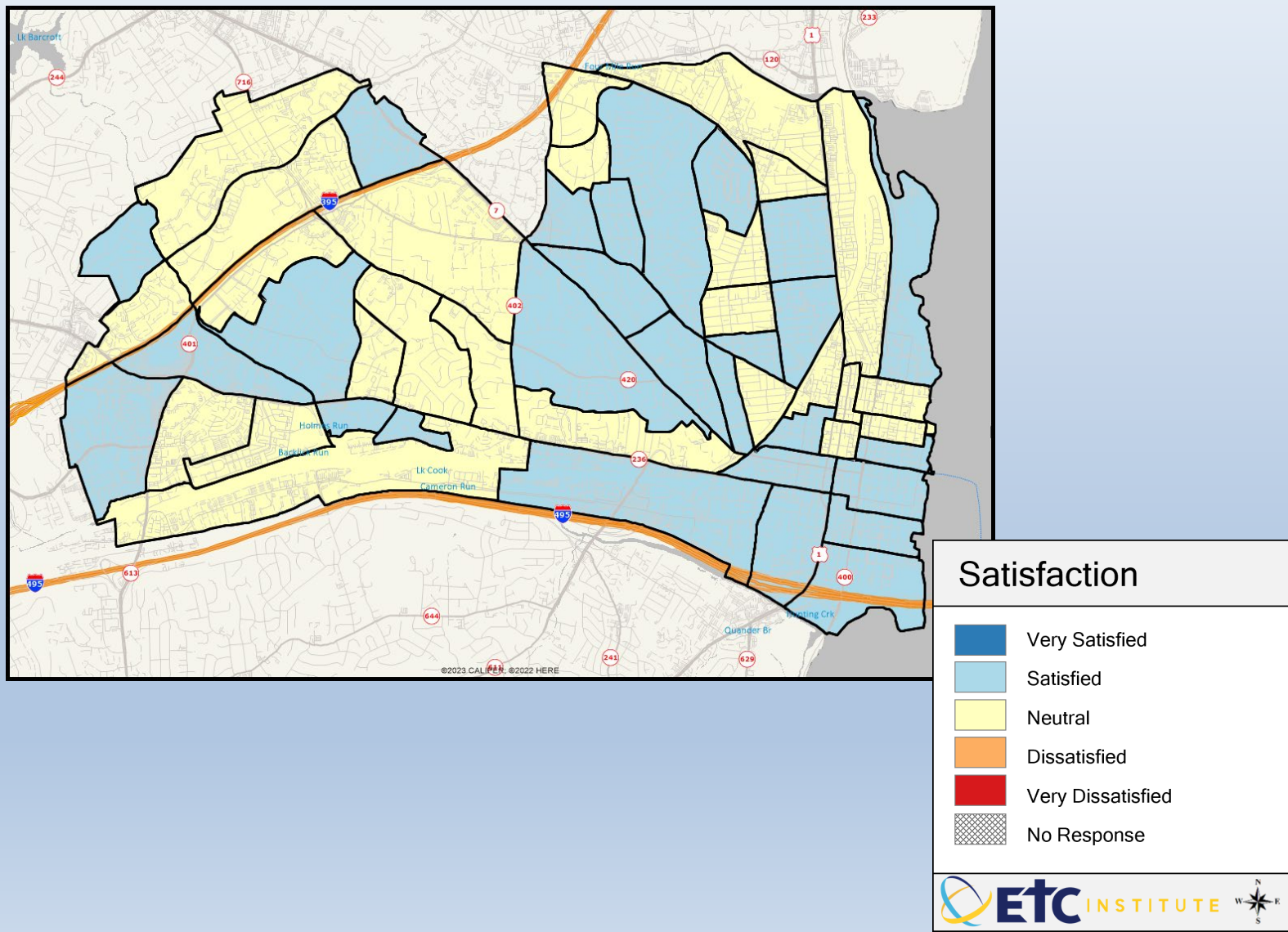

Q7-10. Animal control

Mean: 3.7

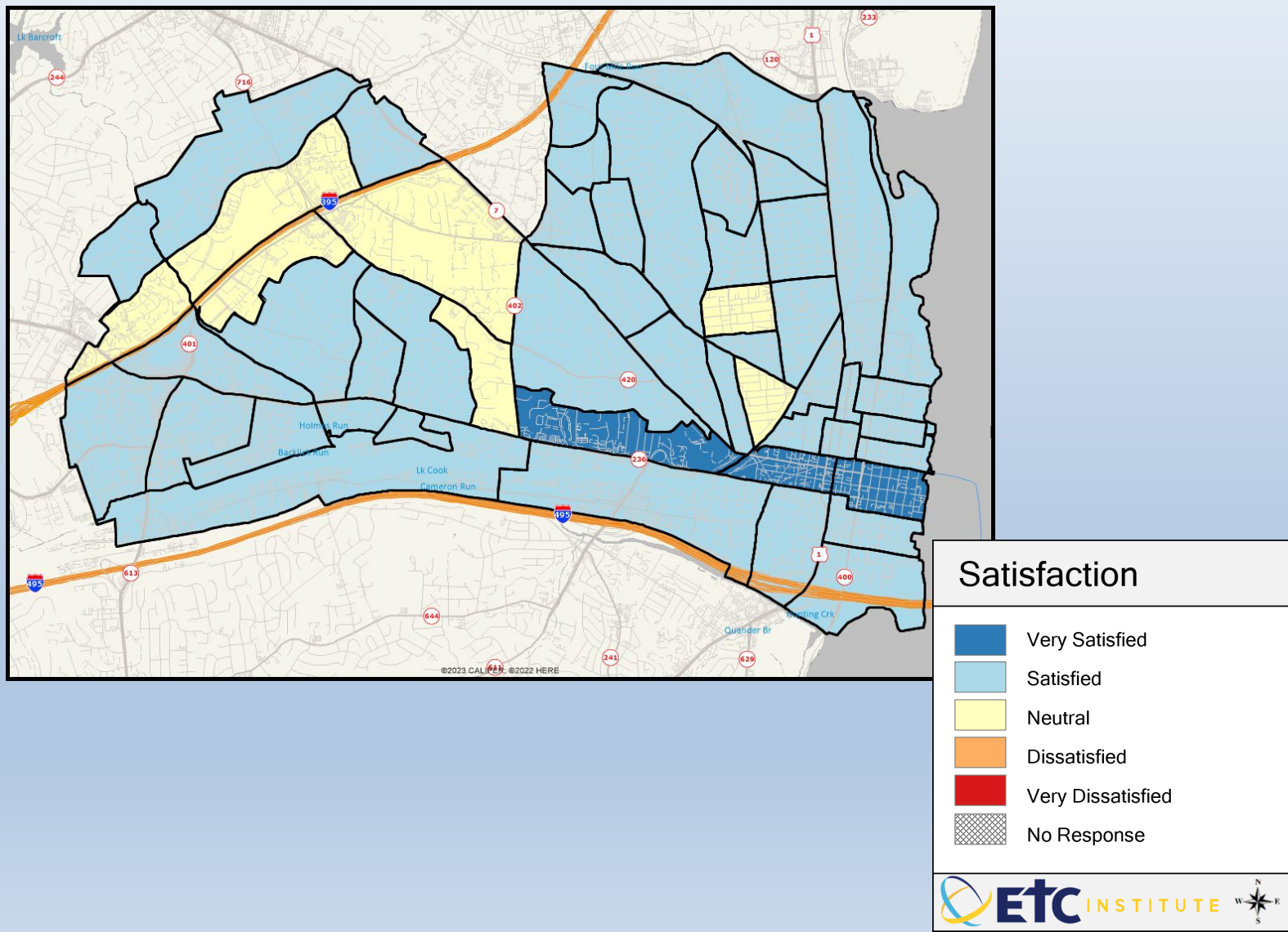

Q9-01. Employment opportunities

Mean: 3.69

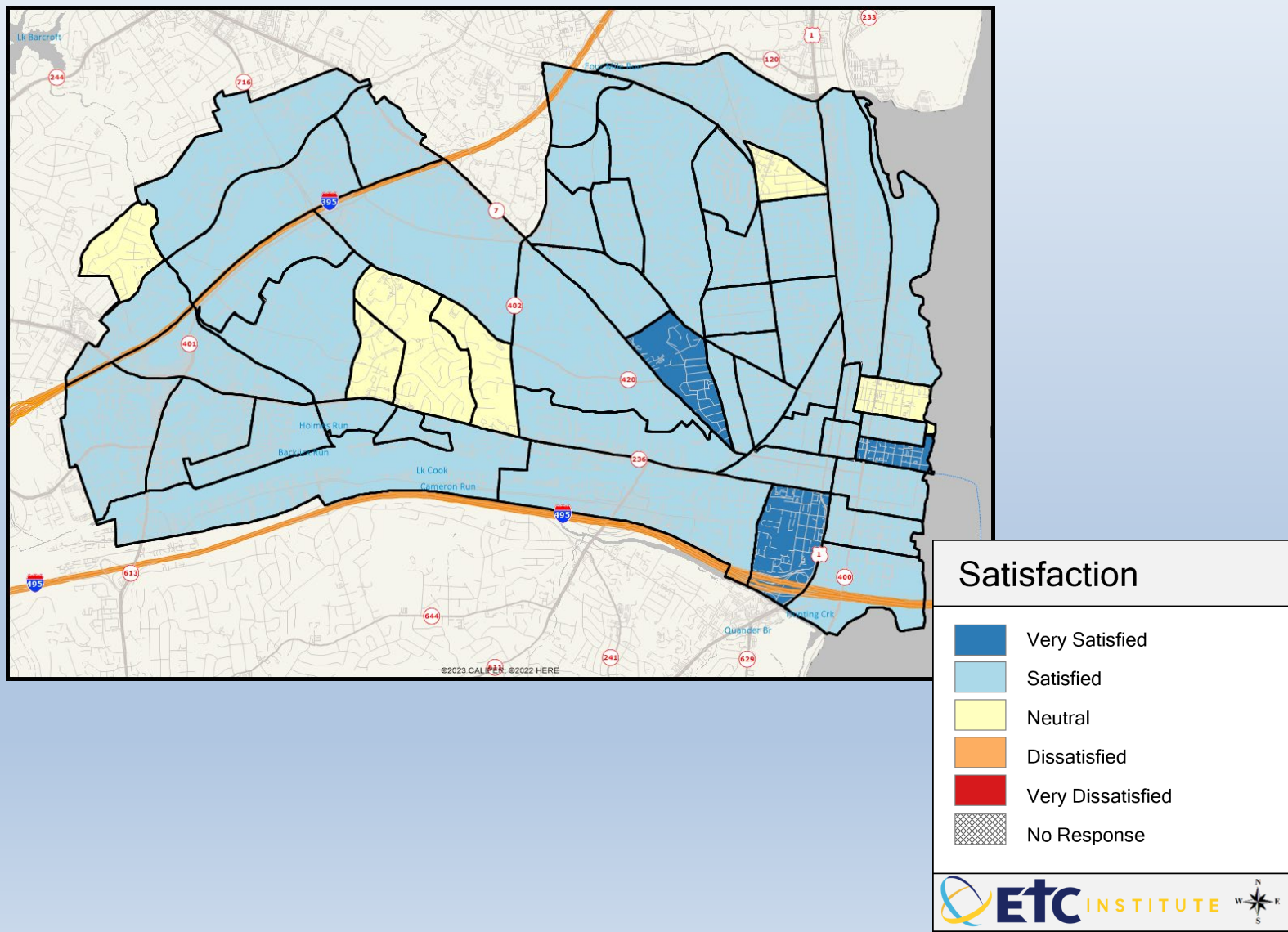

Q9-02. Access to healthy food

Mean: 4.24

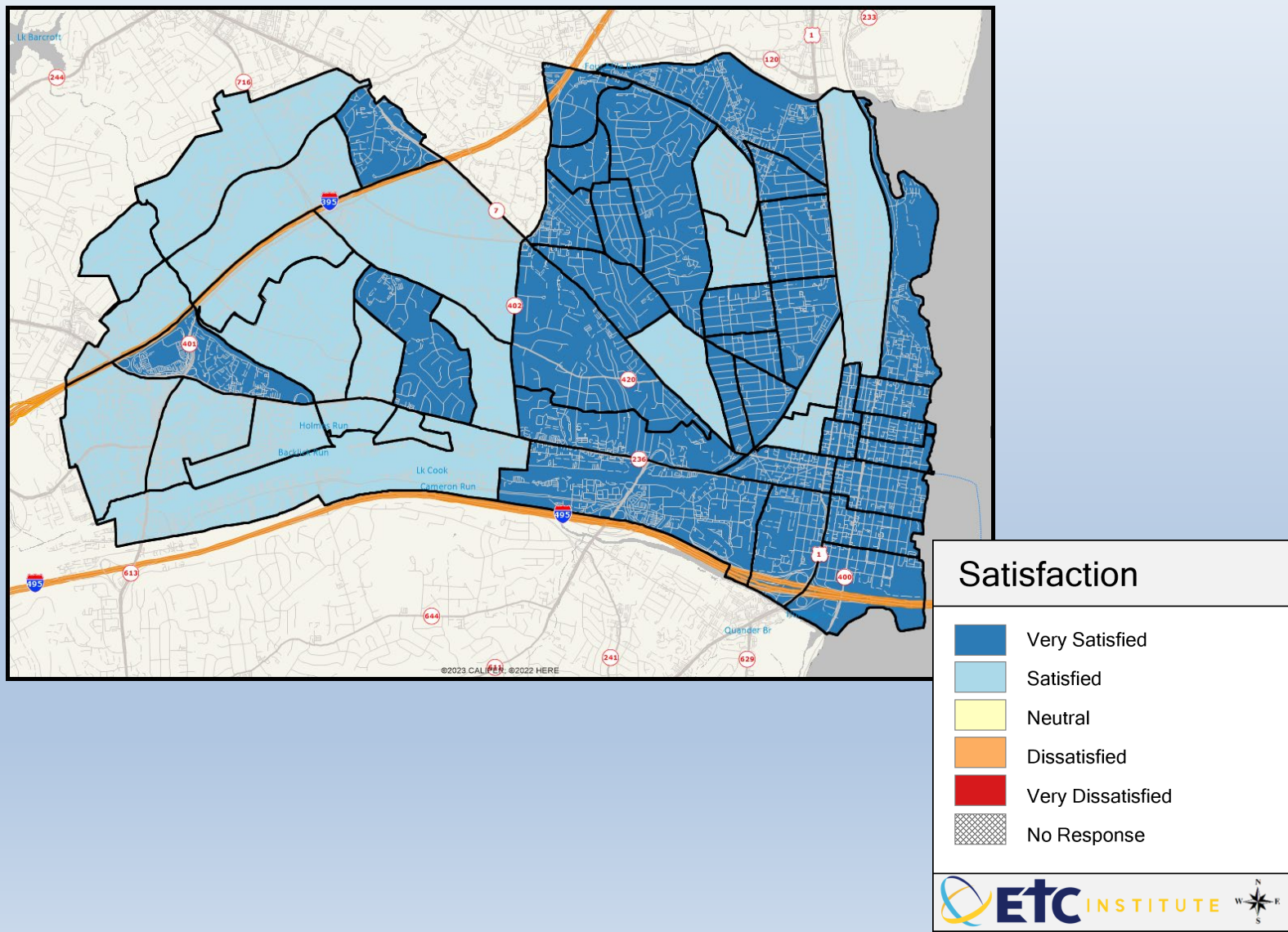

Q9-03. Access to quality health care

Mean: 4.07

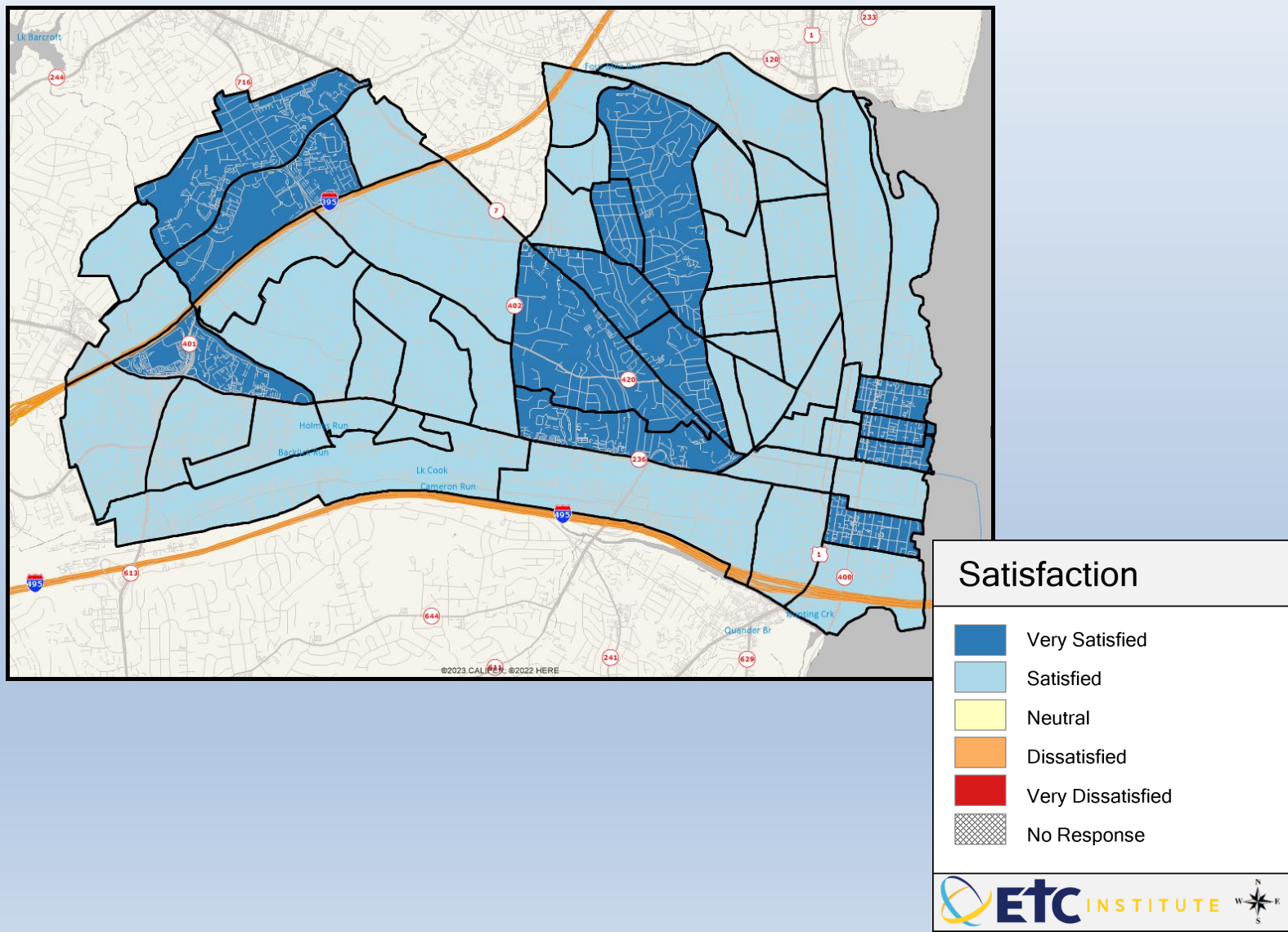

Q9-04. Access to quality mental health care

Mean: 3.47

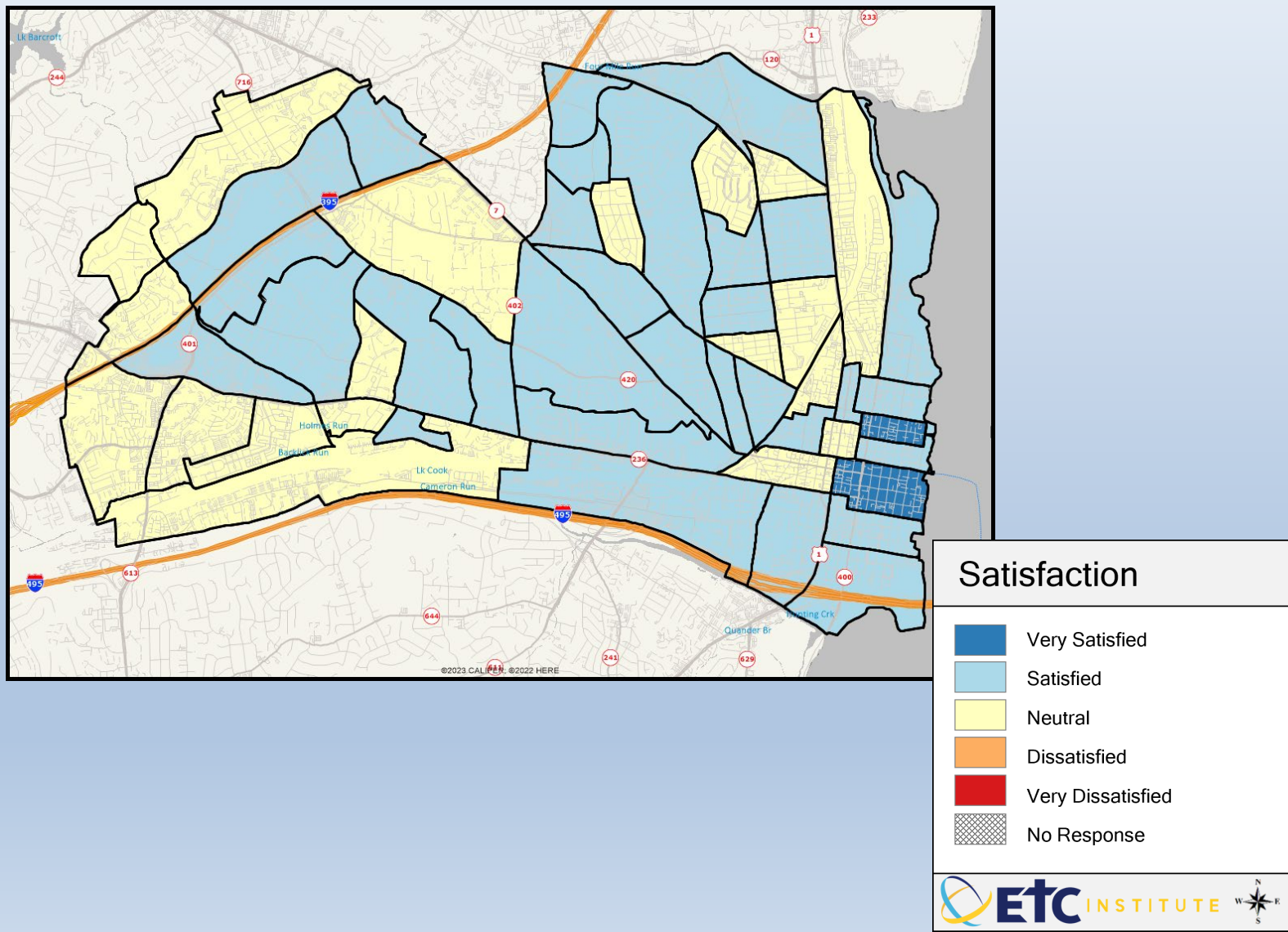

Q9-05. Access to quality dental care

Mean: 4.08

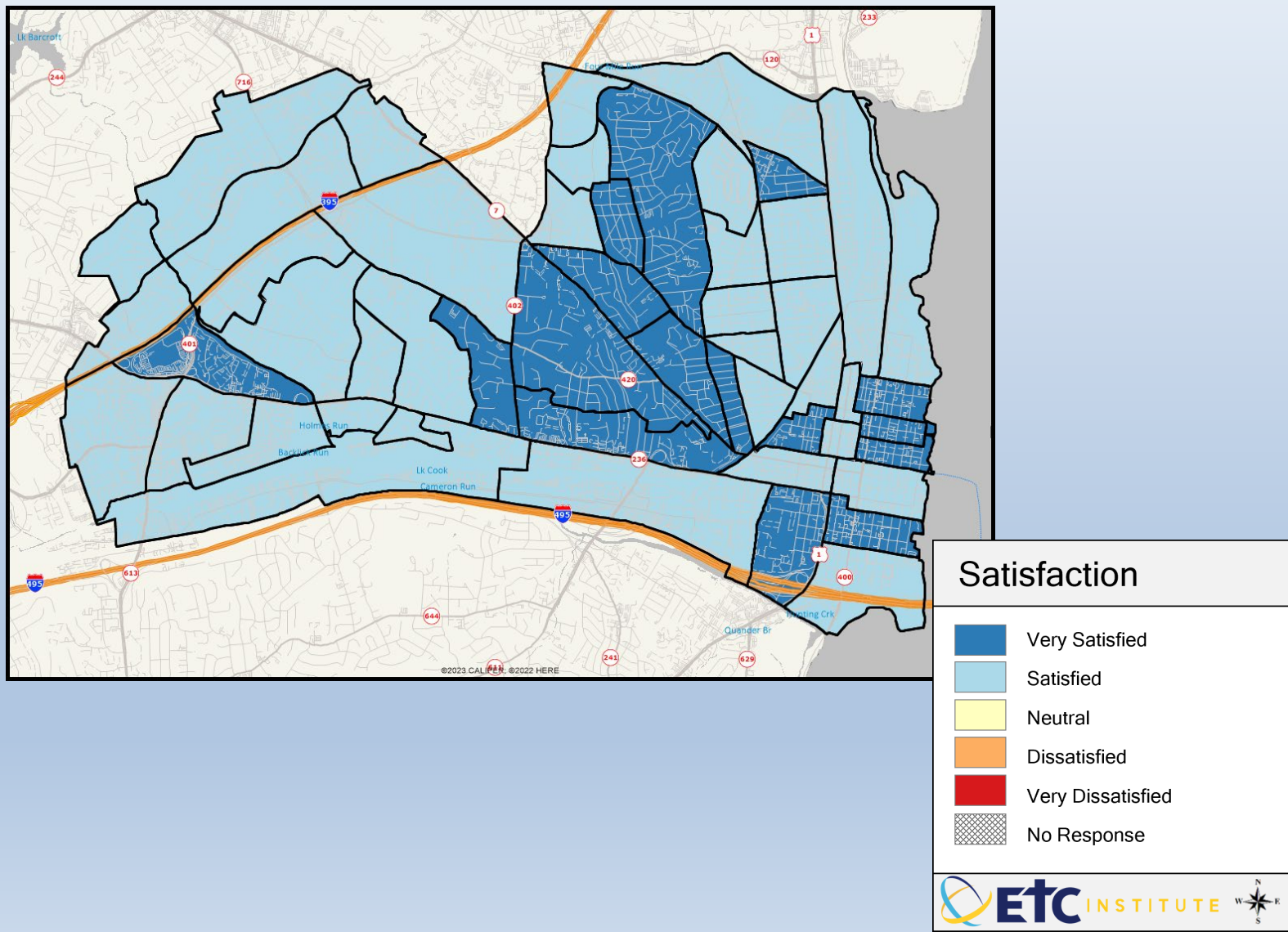

Q9-06. Variety of housing options

Mean: 3.23

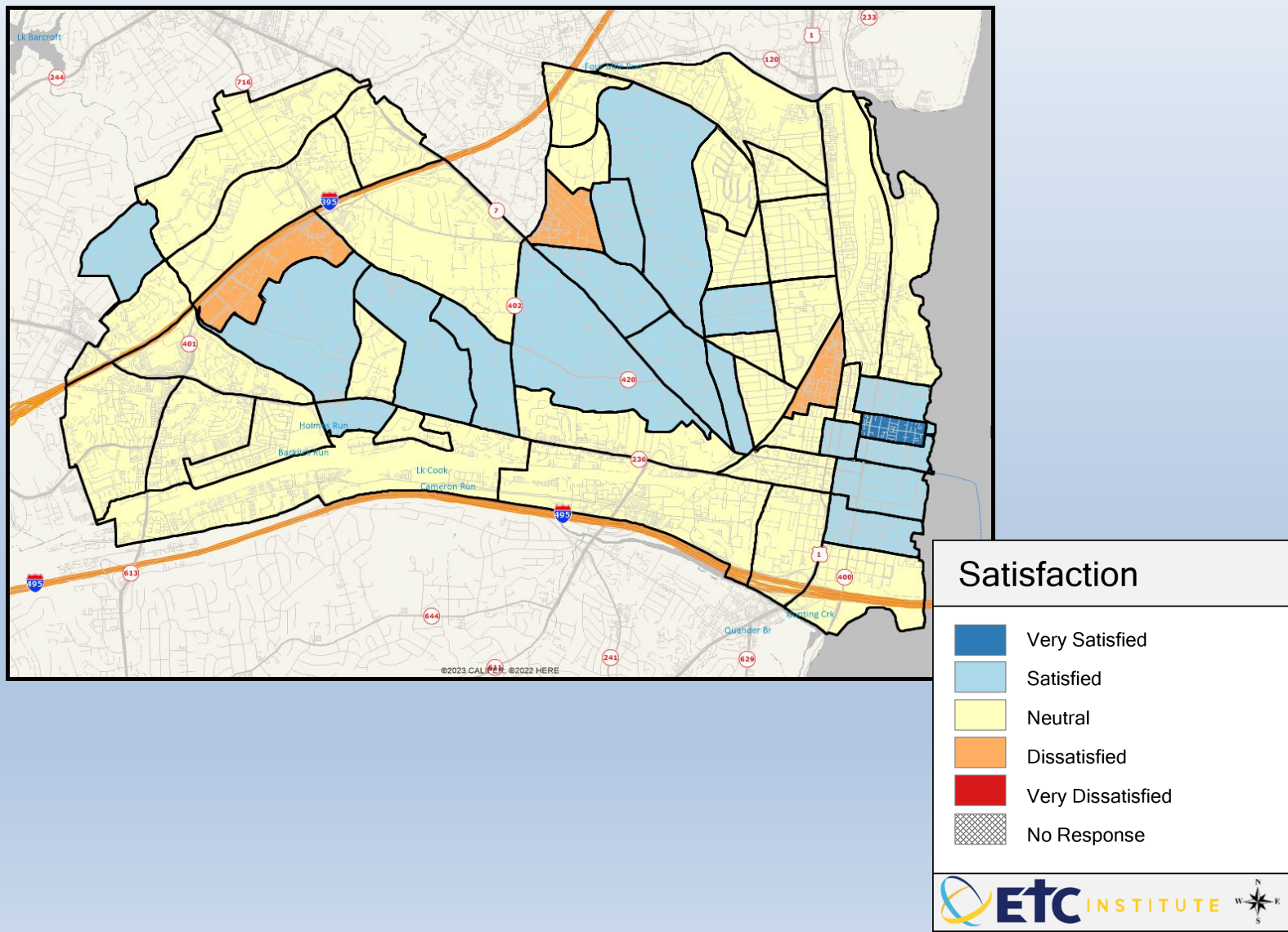

Q9-07. Availability of affordable housing

Mean: 2.57

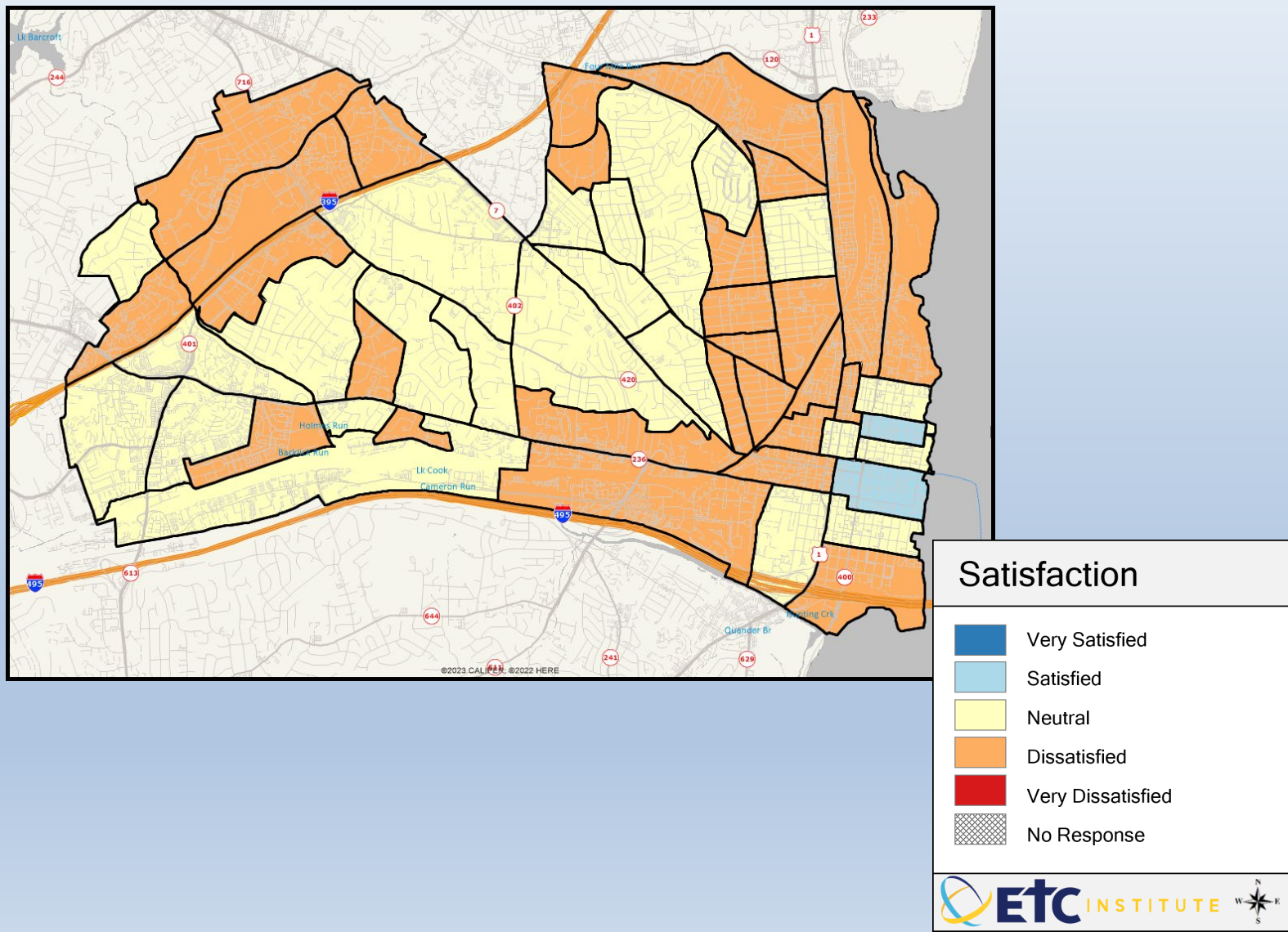

Q9-08. Cost of living in Alexandria

Mean: 2.41

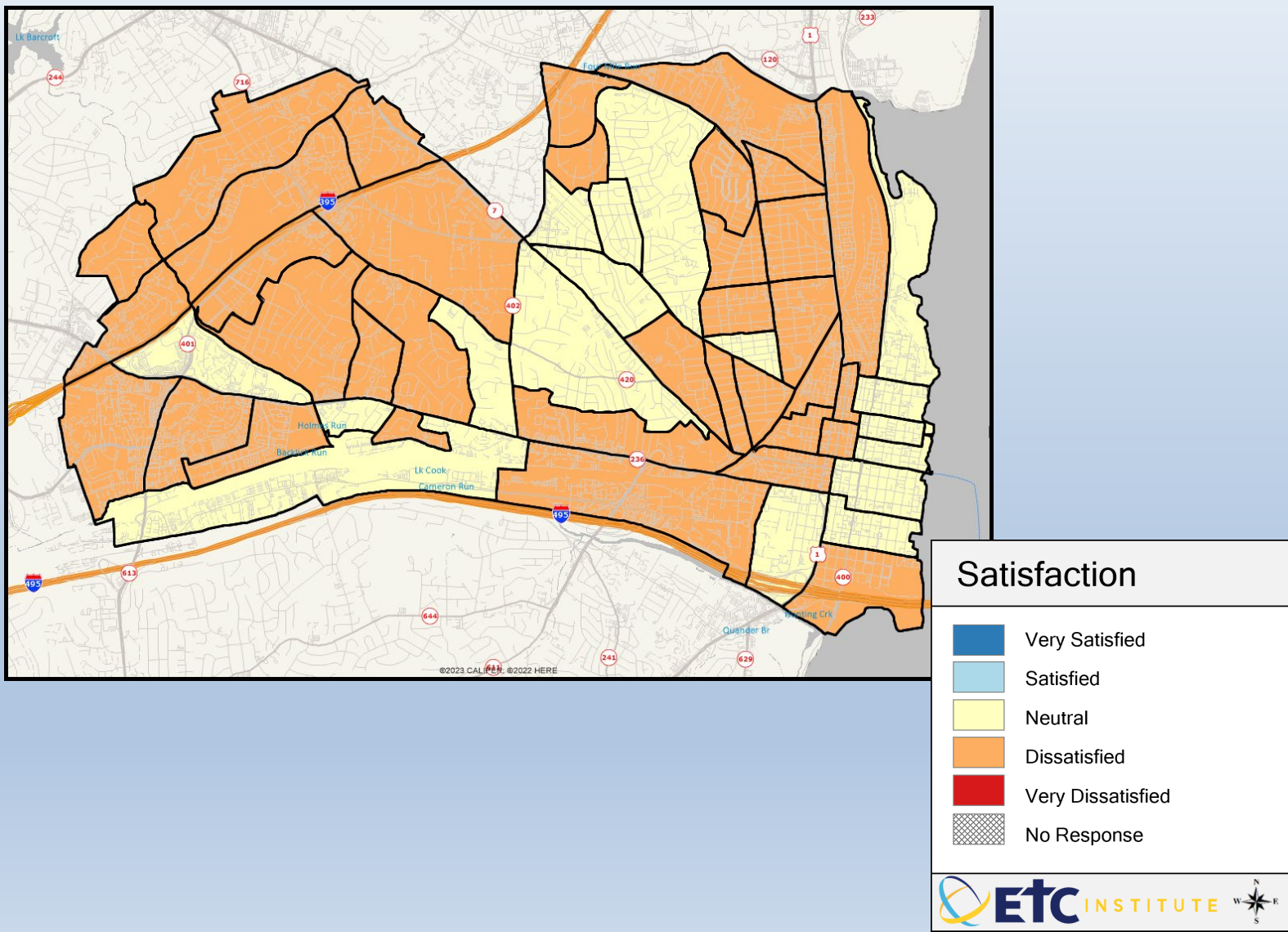

Q9-09. Shopping opportunities

Mean: 3.92

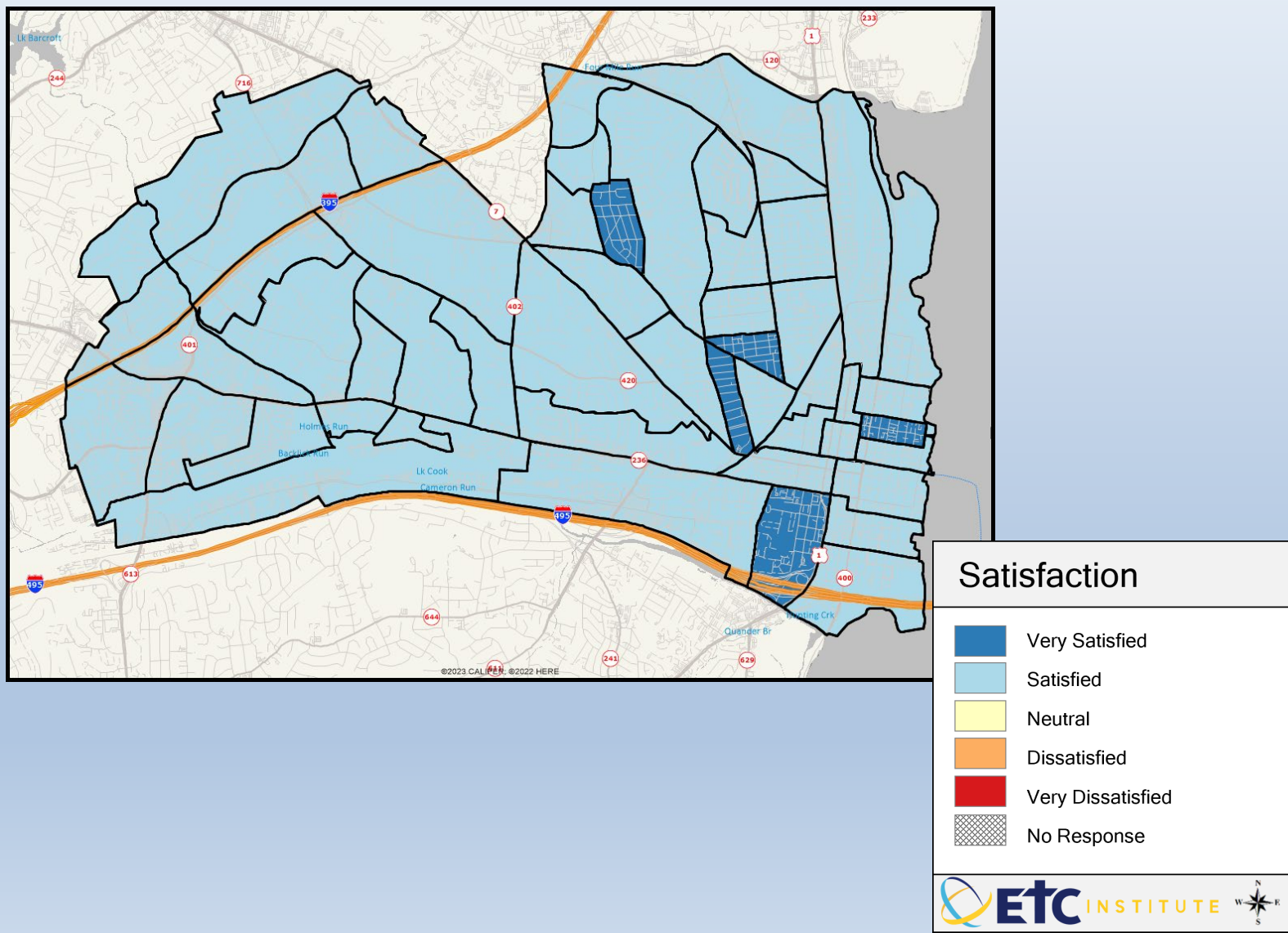

Q9-10. Dining opportunities

Mean: 4.24

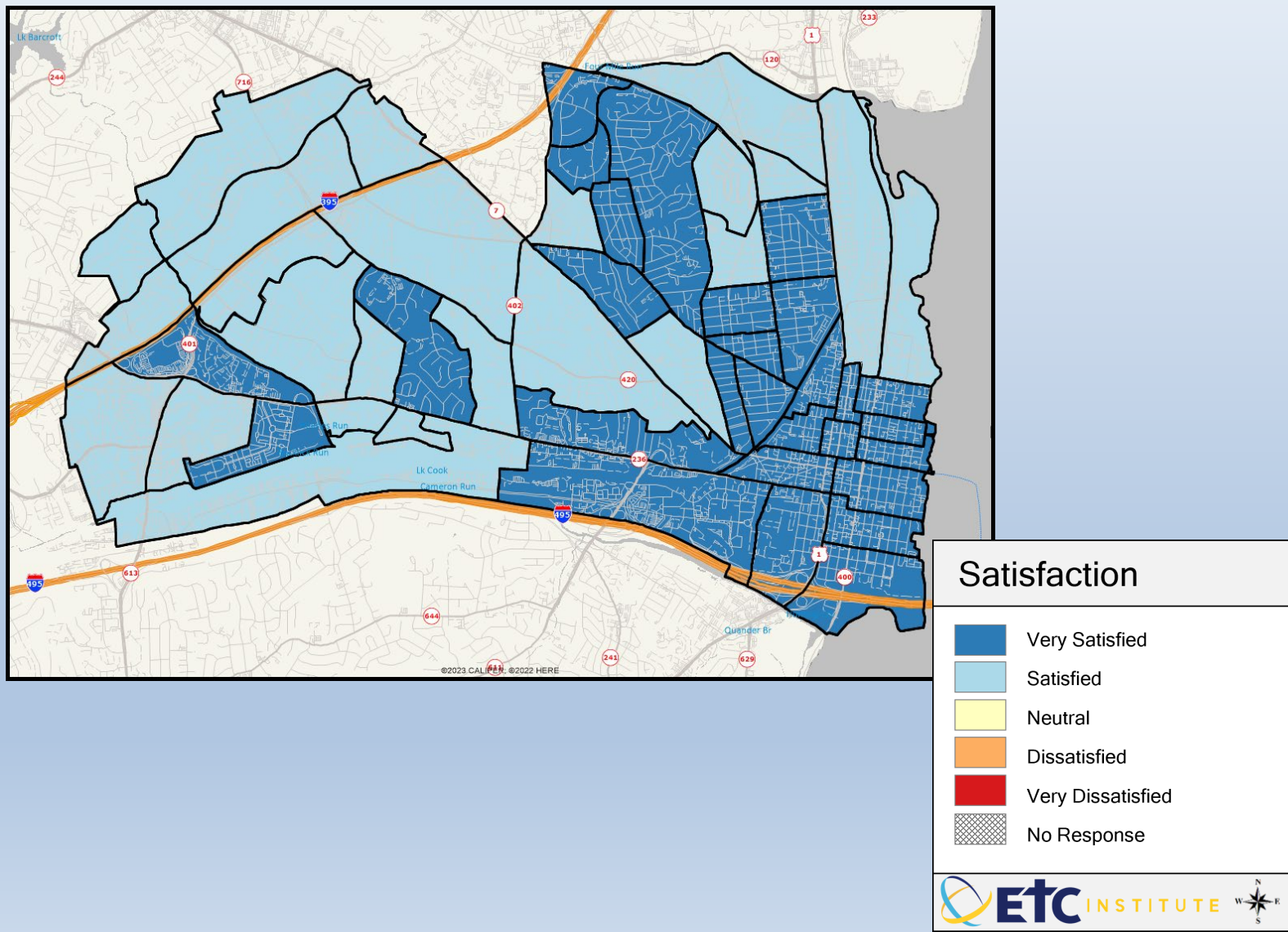

Q9-11. Overall quality of new development in Alexandria

Mean: 3.08

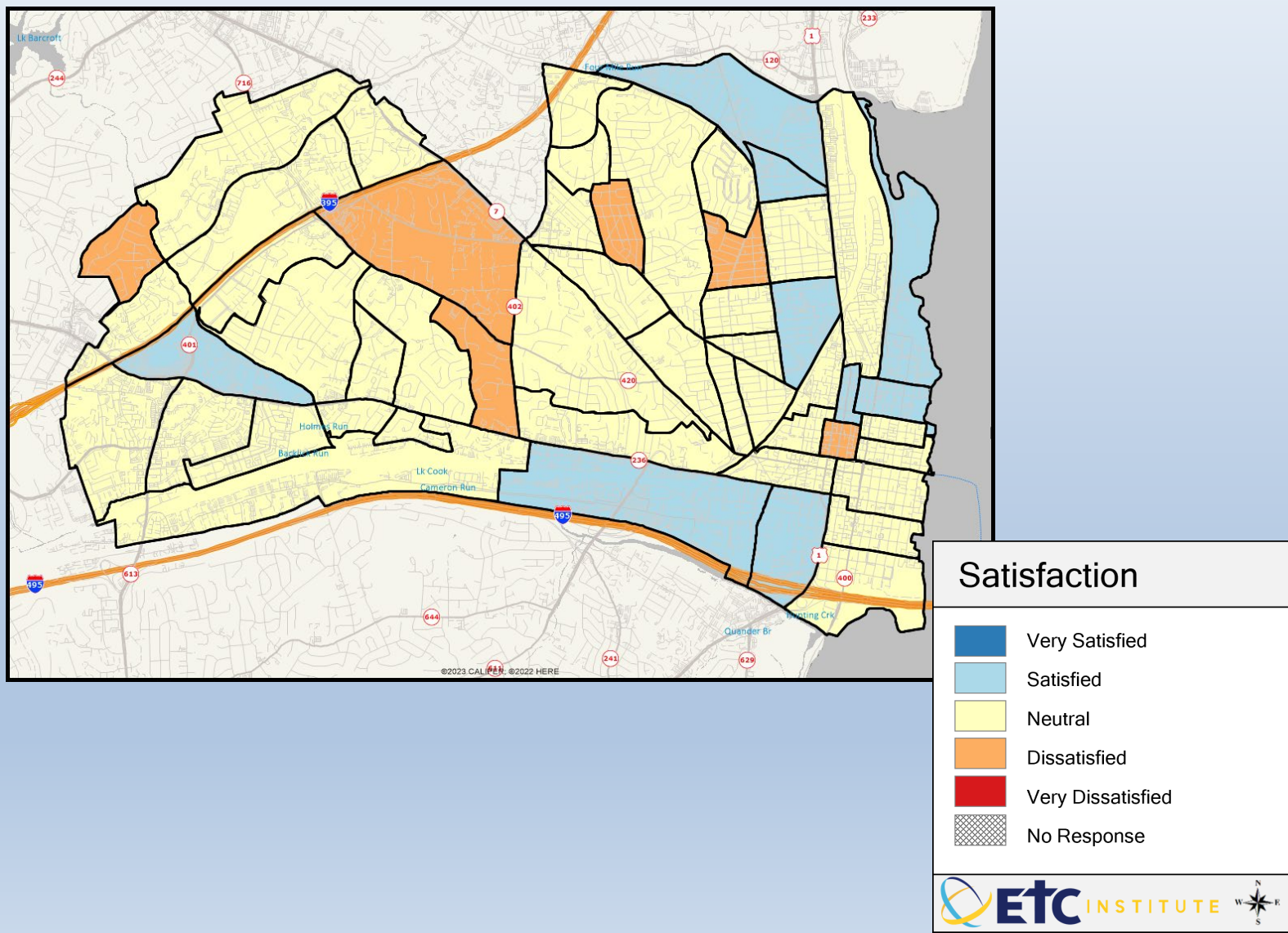

Q9-12. Efforts to manage and plan for growth/development

Mean: 2.71

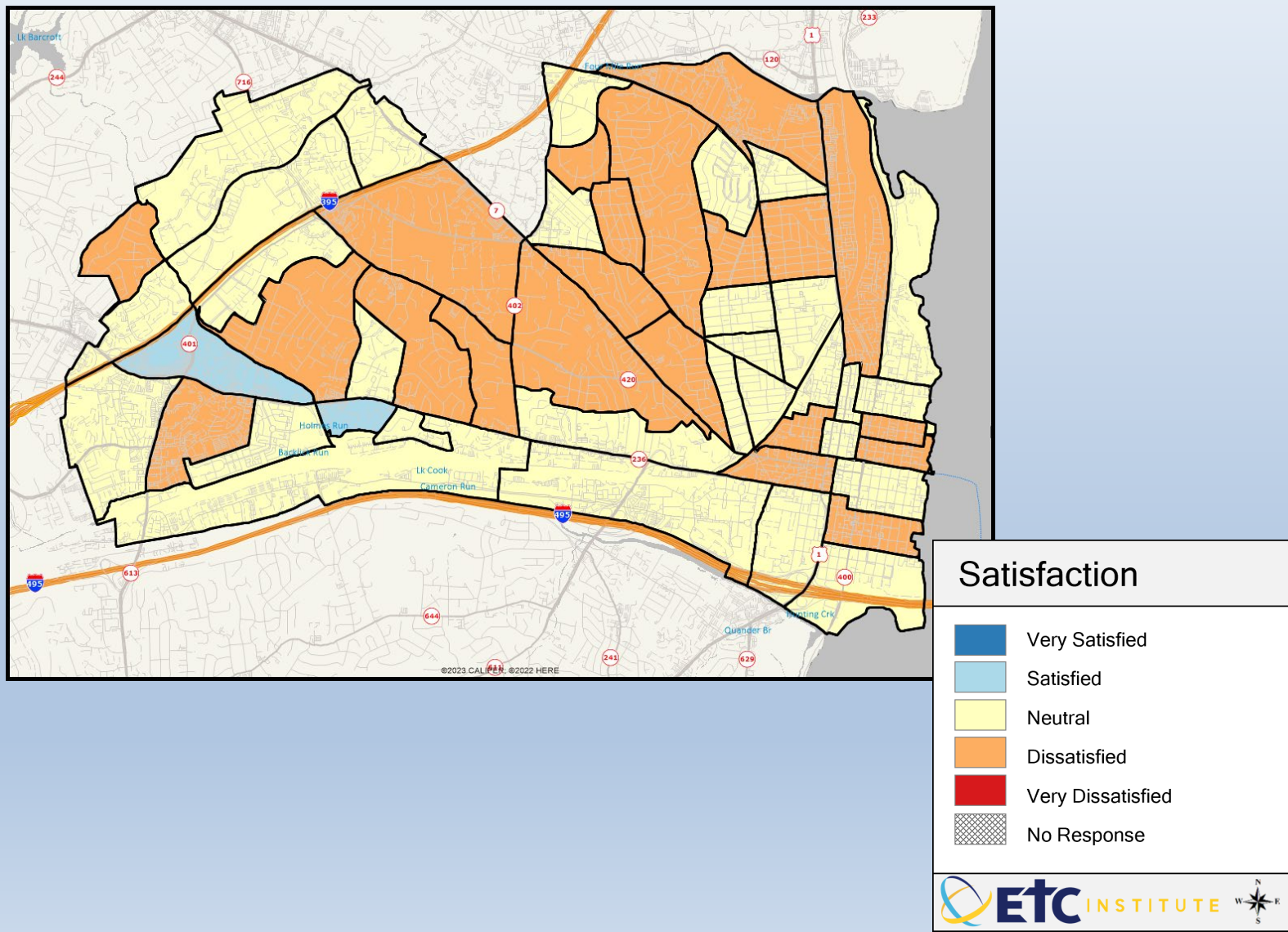

Q9-13. Ability to attract visitors

Mean: 4.07

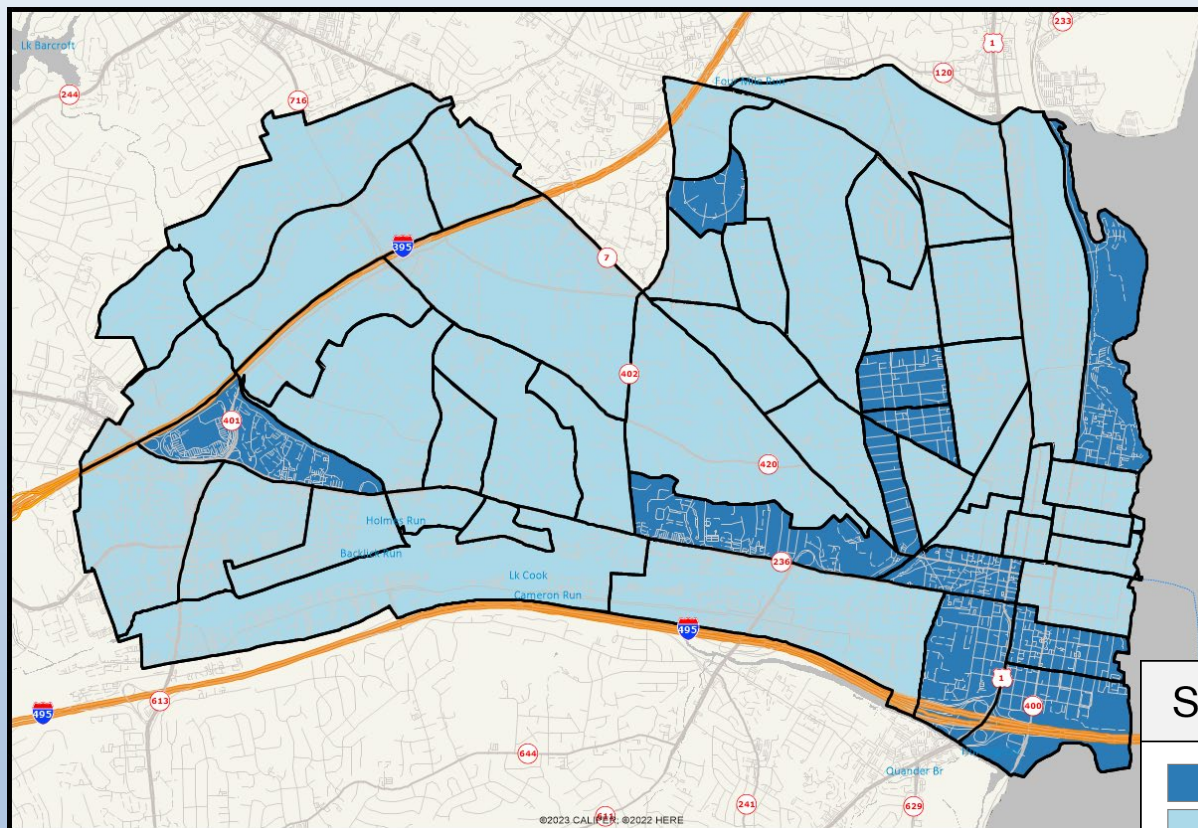

Q11-01. Availability of affordable, quality childcare/preschool

Mean: 2.88

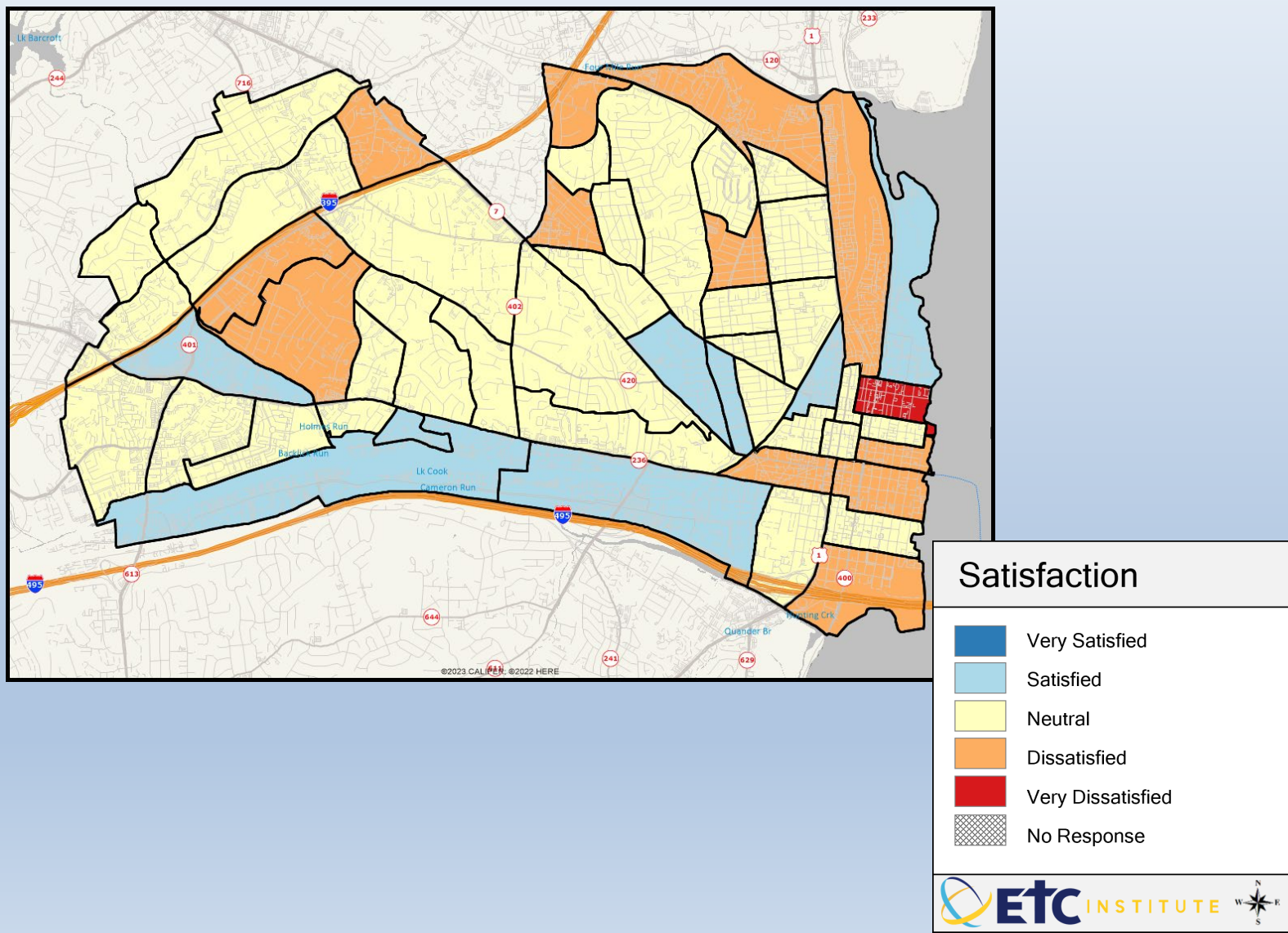

Q11-02. Quality of K-12 education

Mean: 2.67

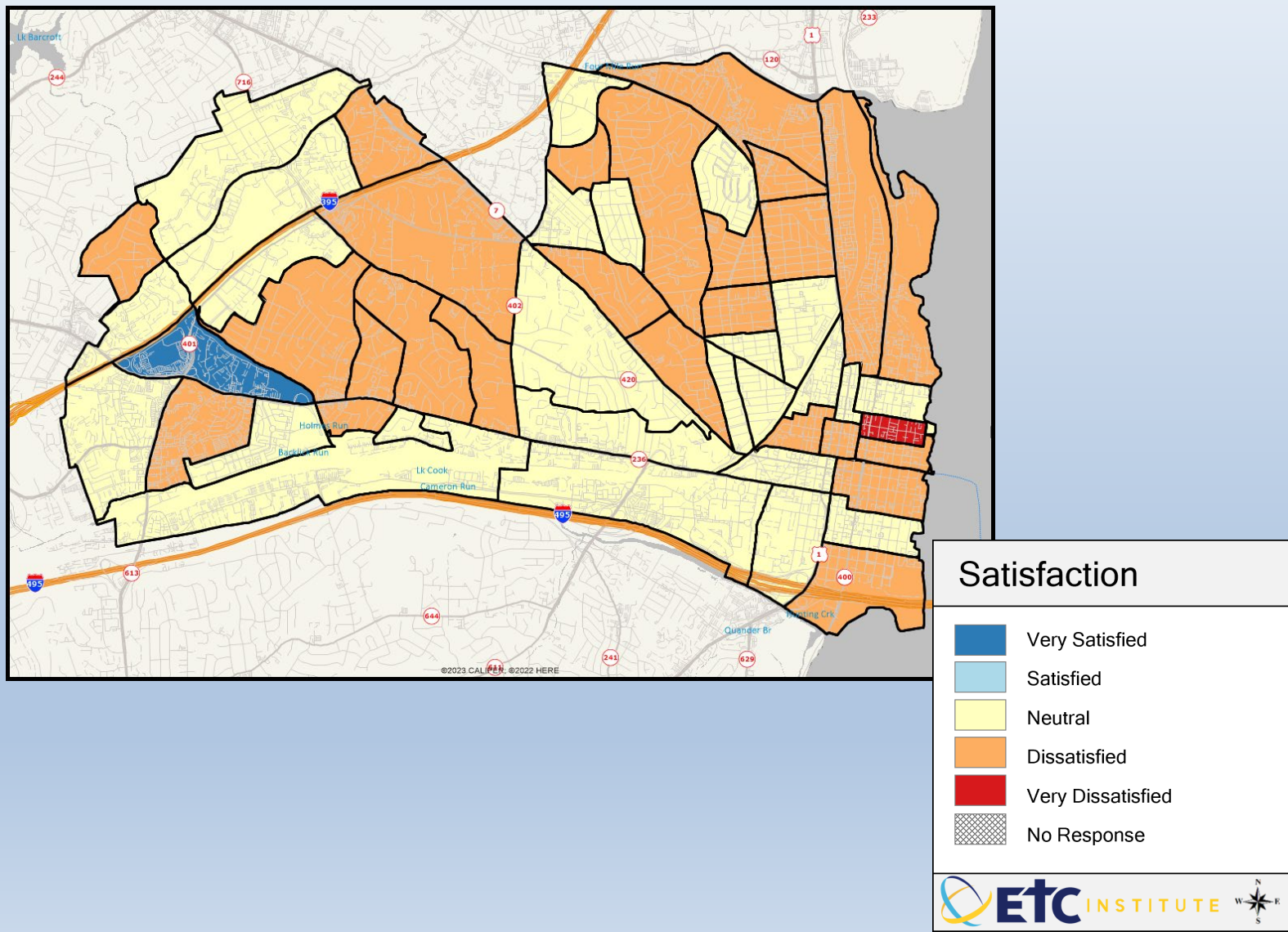

Q11-03. Out-of-school activities for youth

Mean: 3.34

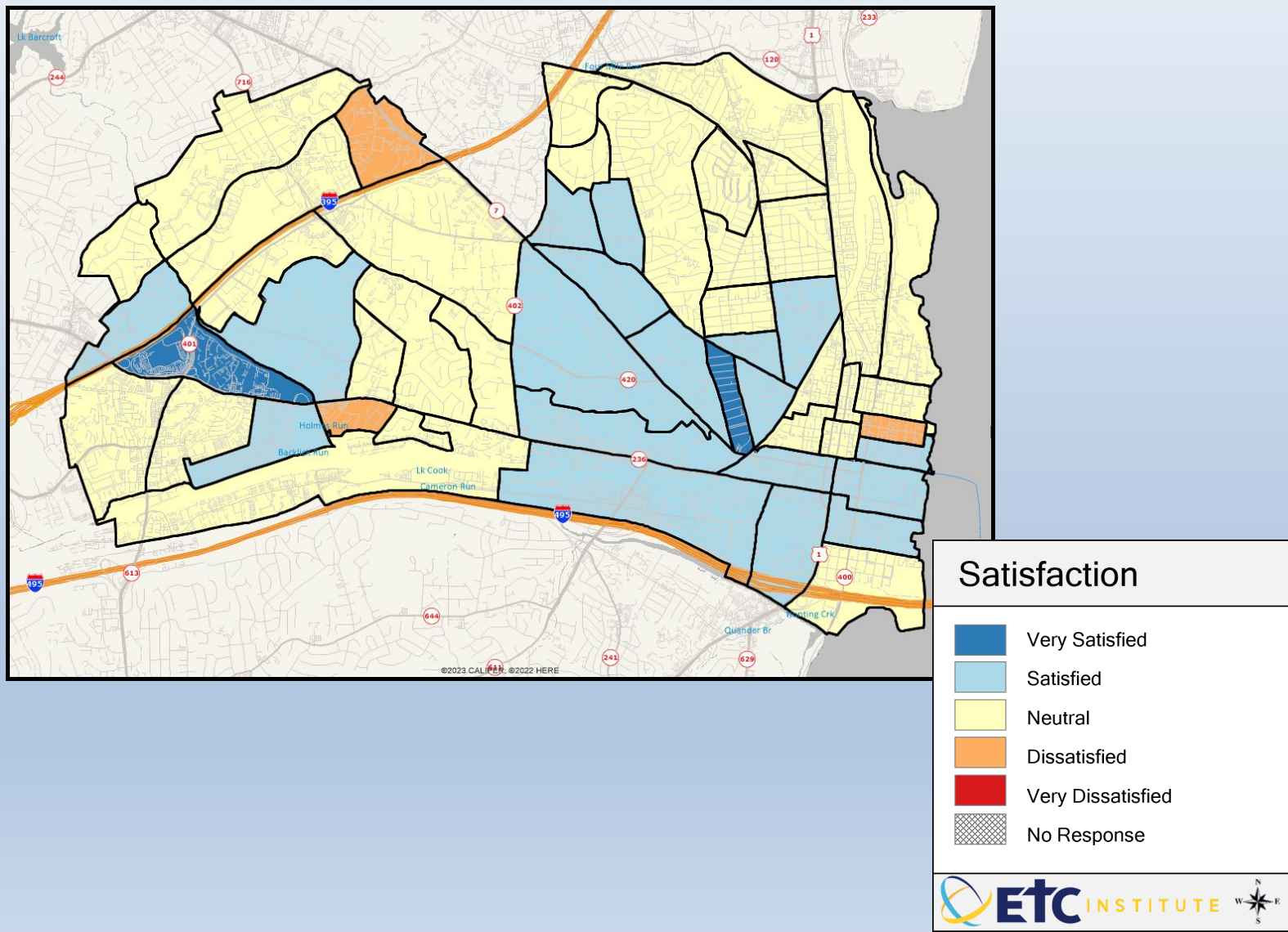

Q11-04. Youth recreation programs or classes (including exercise classes)

Mean: 3.51

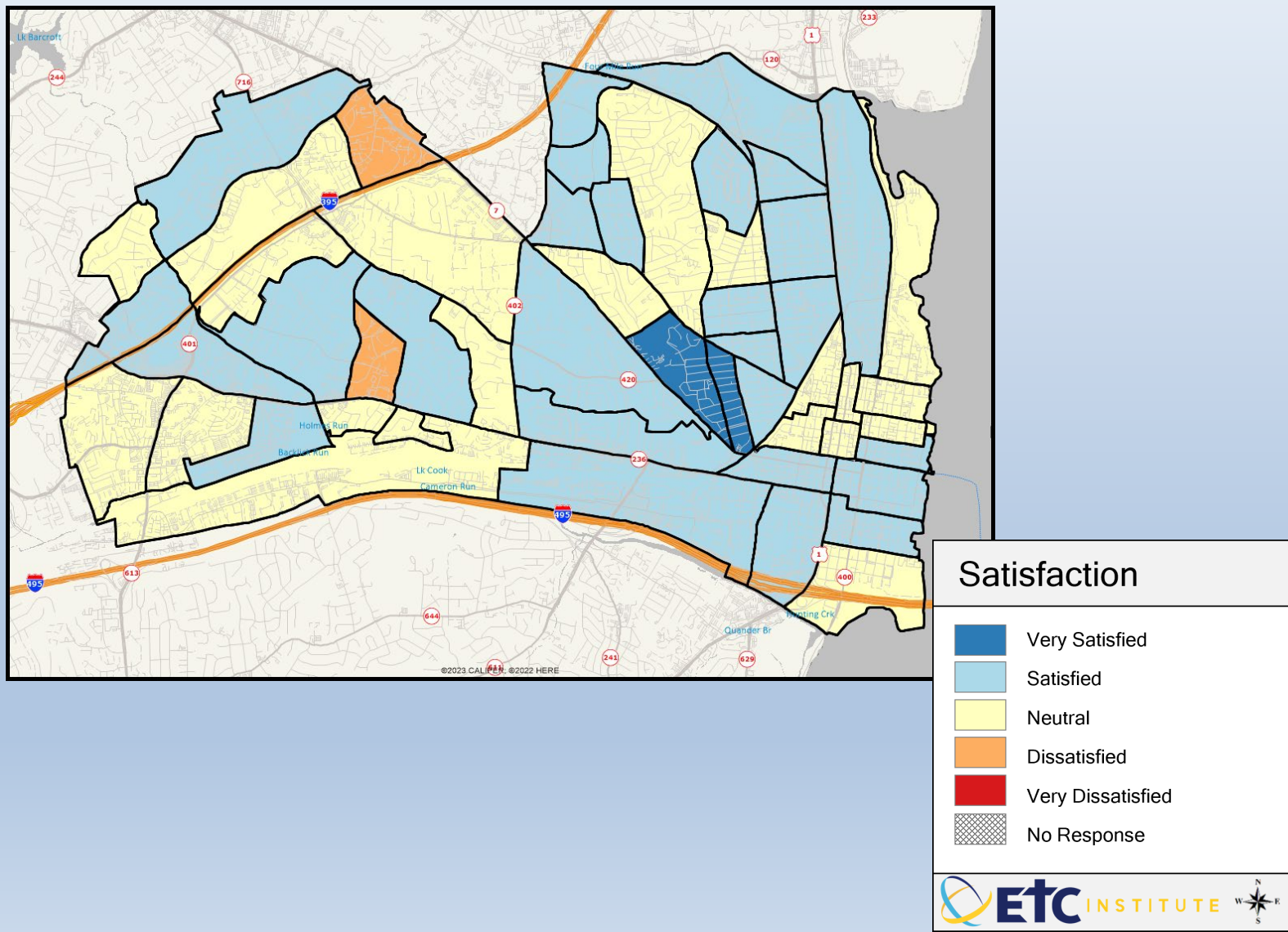

Q11-05. Adult recreation programs or classes (including exercise classes)

Mean: 3.36

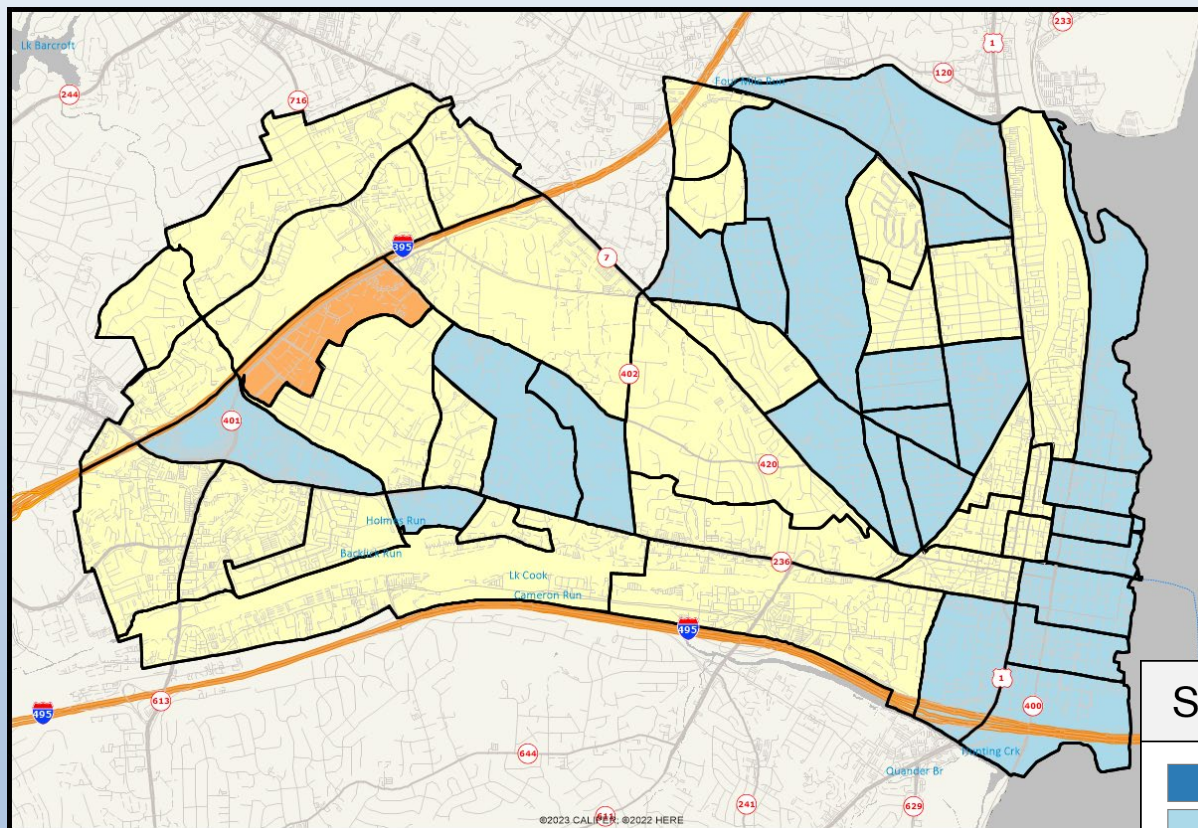

Satisfaction

- Very Satisfied
- Satisfied
- Neutral
- Dissatisfied
- Very Dissatisfied
- No Response

Q11-06. Availability of sports fields, courts, and facilities

Mean: 3.5

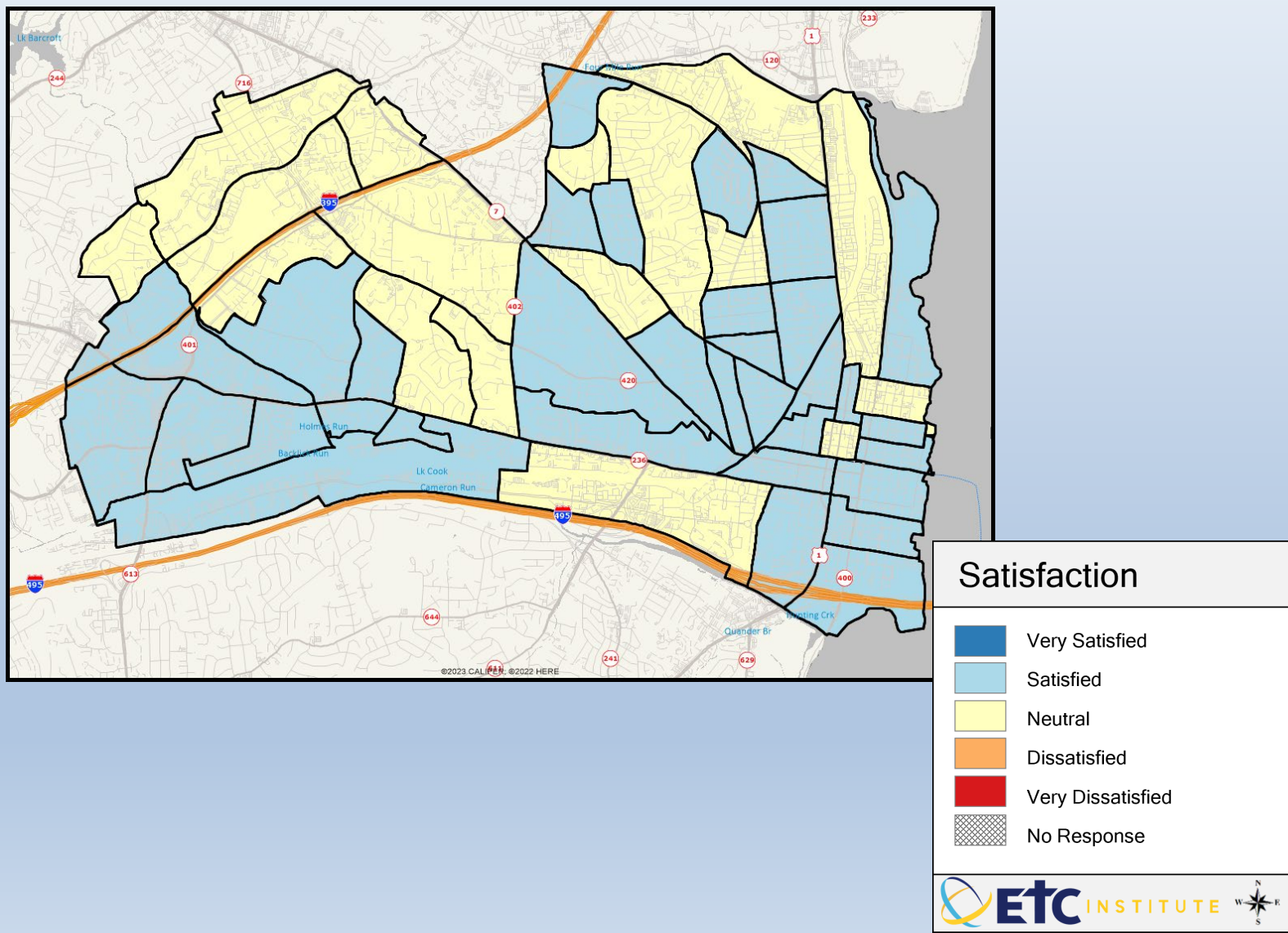

Q11-07. Maintenance of City recreation centers or facilities

Mean: 3.61

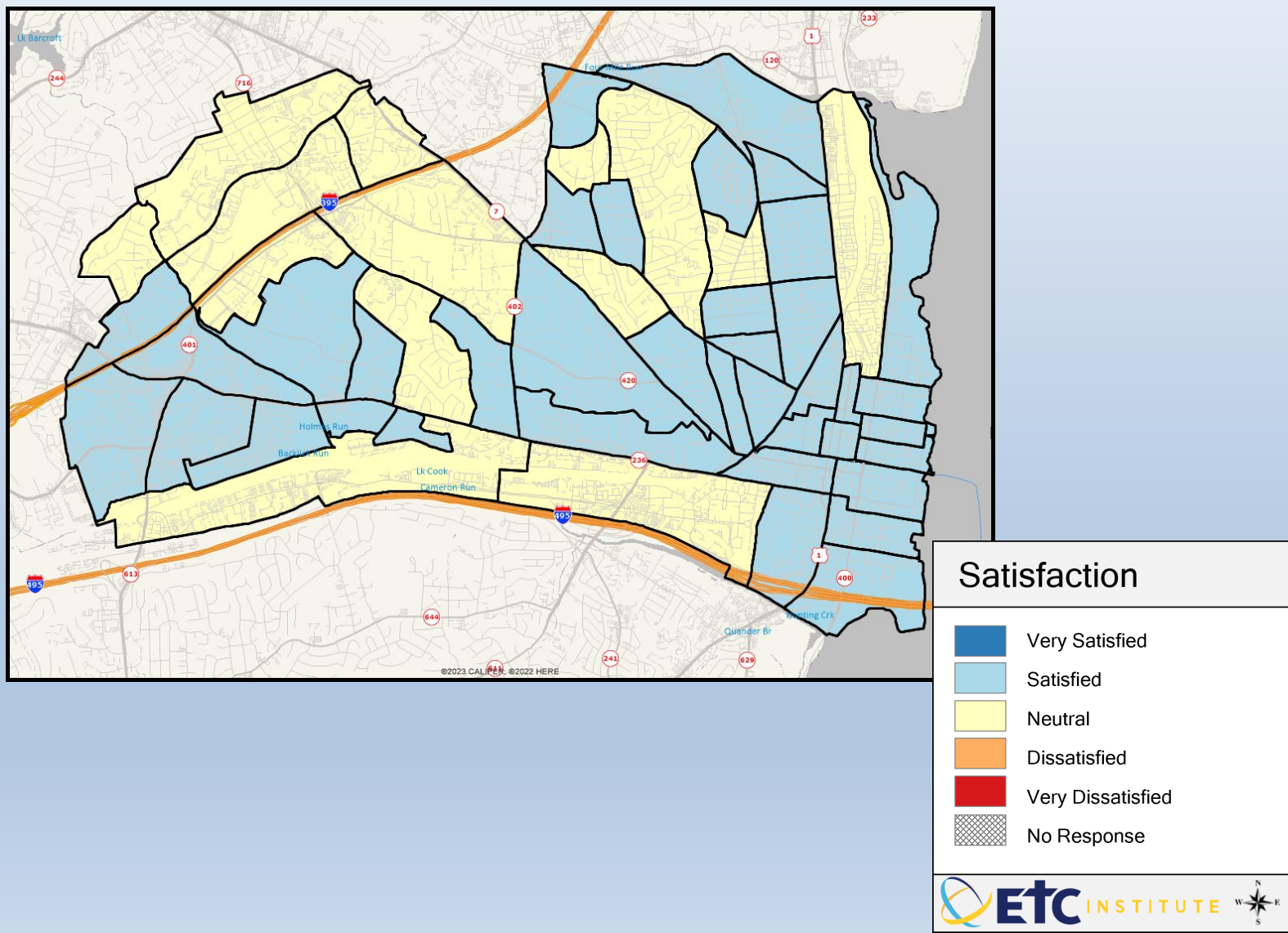

Q11-08. Opportunities to attend cultural/arts/music activities

Mean: 3.78

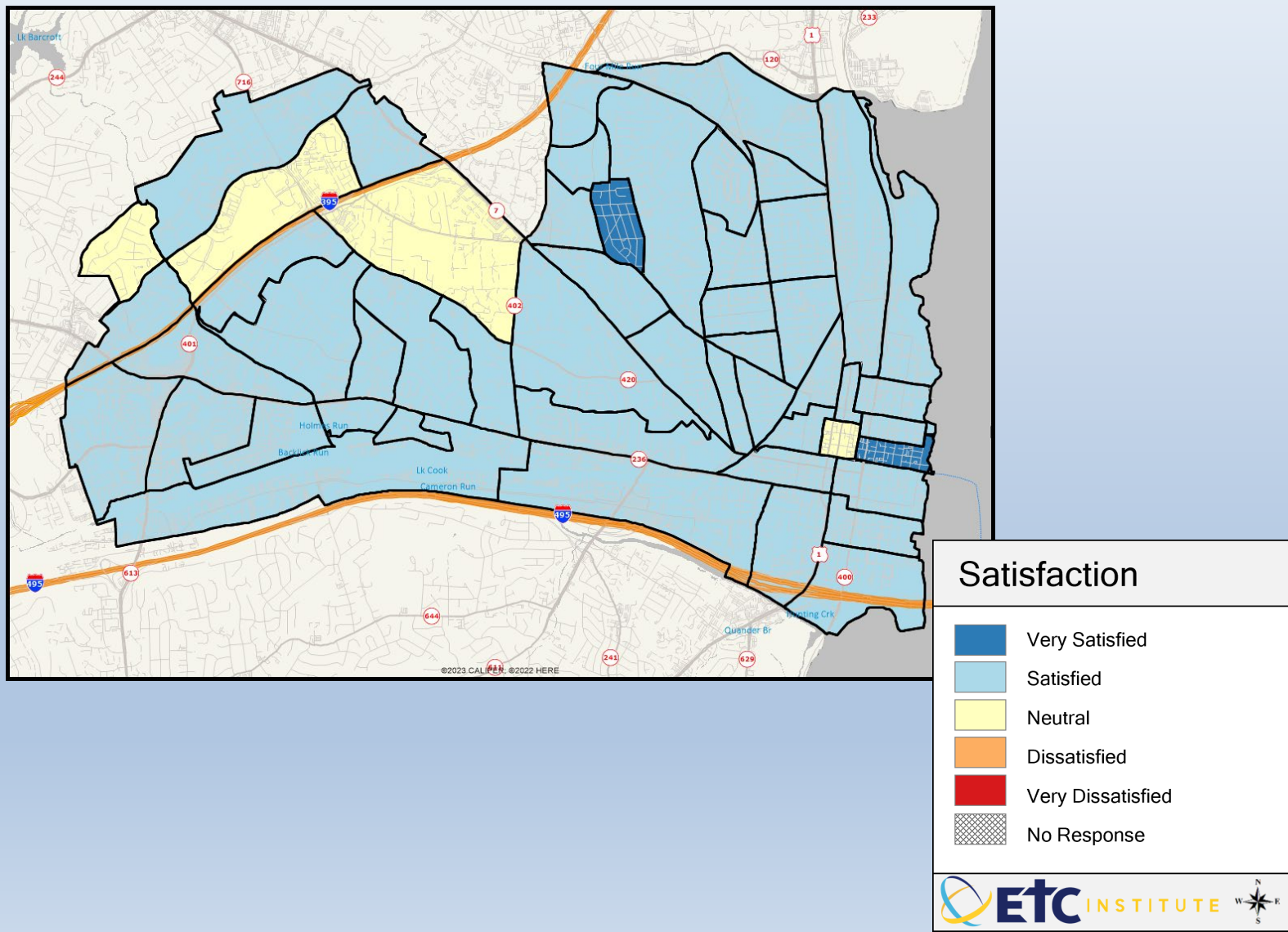

Q11-09. City-sponsored special events (e.g., parades/festivals/concerts)

Mean: 3.97

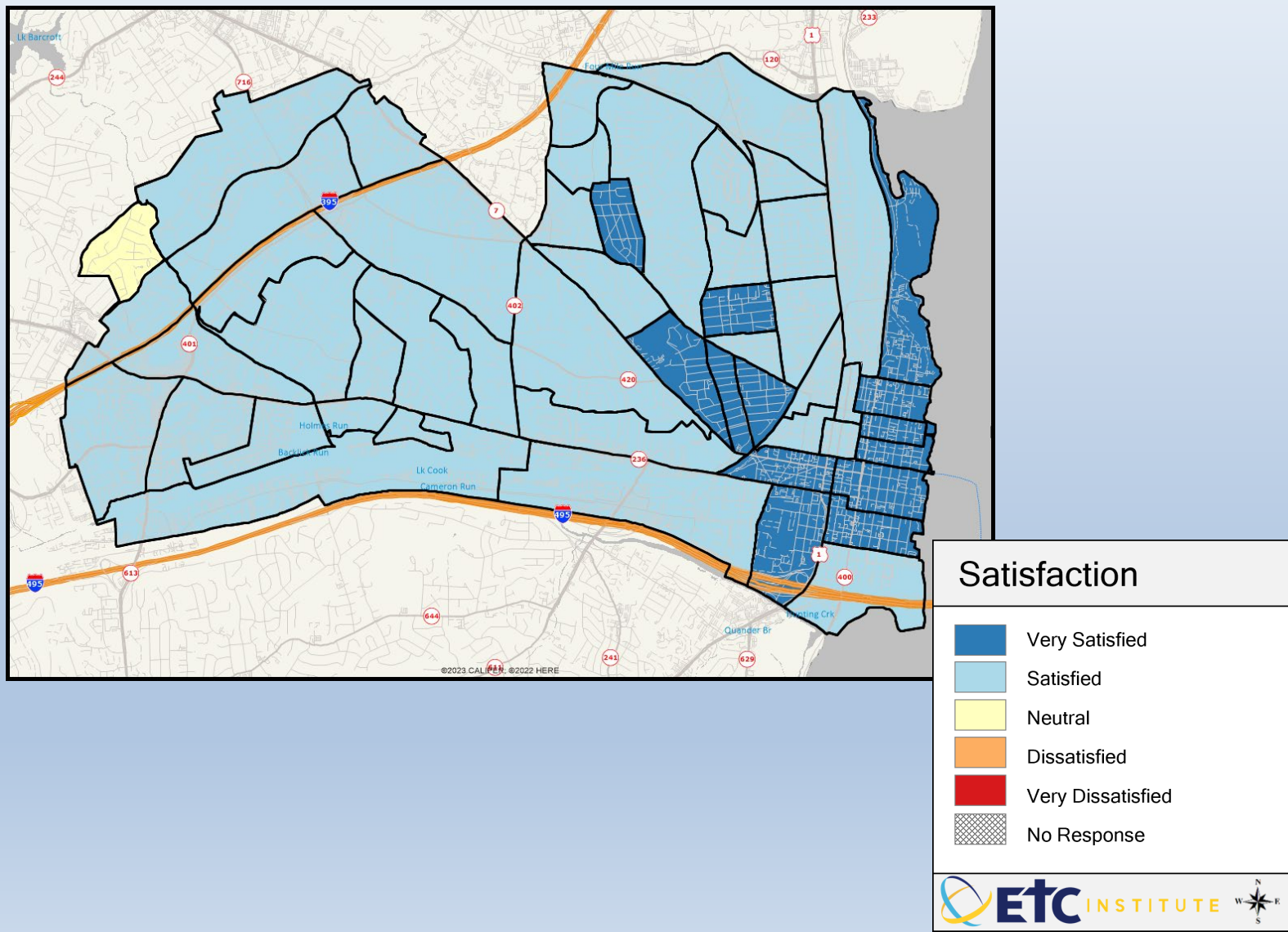

Q11-10. Public library services

Mean: 4.21

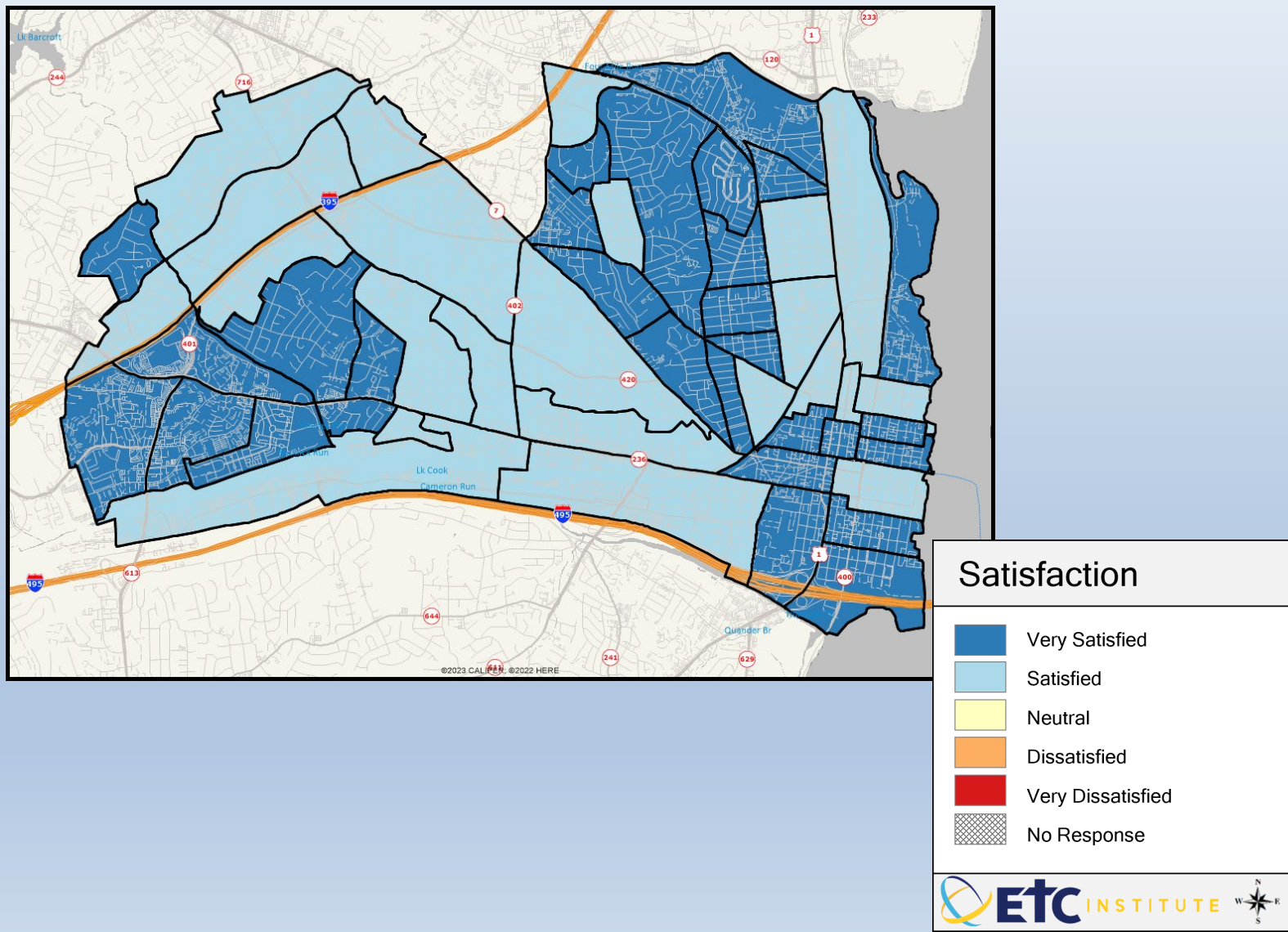

Q11-11. Museums/historical sites

Mean: 4.03

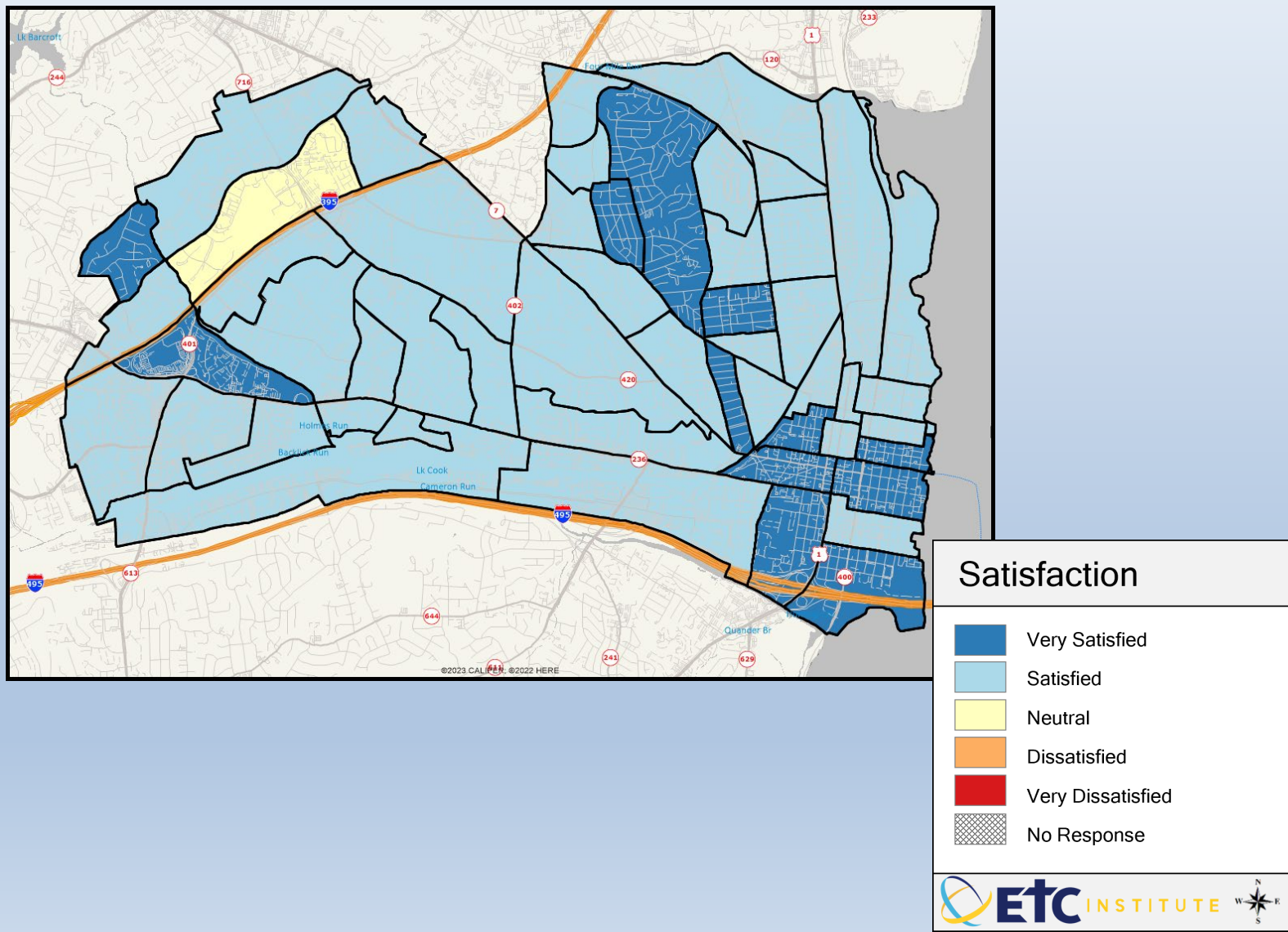

Q13-01. Alexandria parks, open space, or greenspace

Mean: 3.89

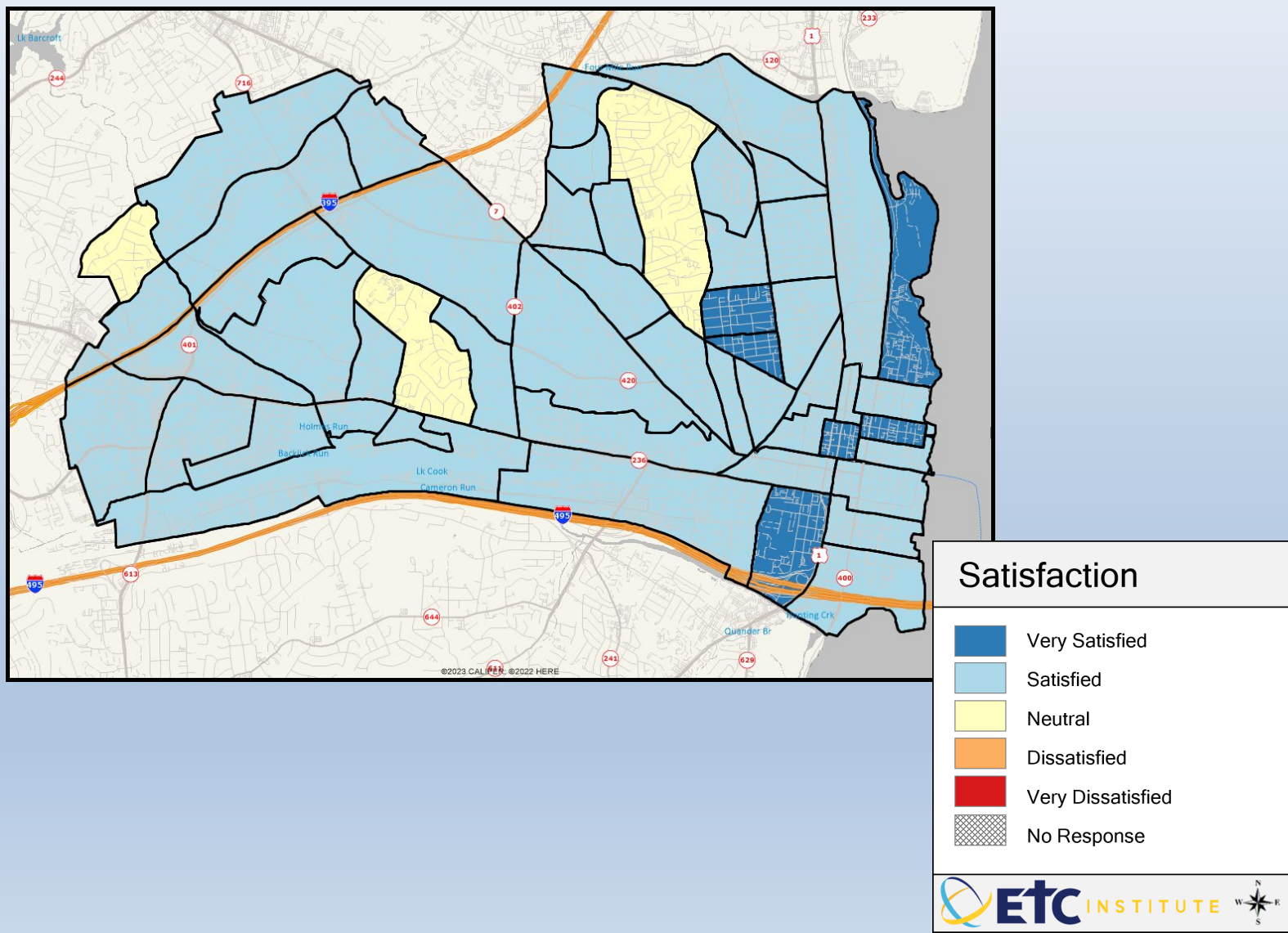

Q13-02. Quality of overall natural environment in Alexandria

Mean: 3.79

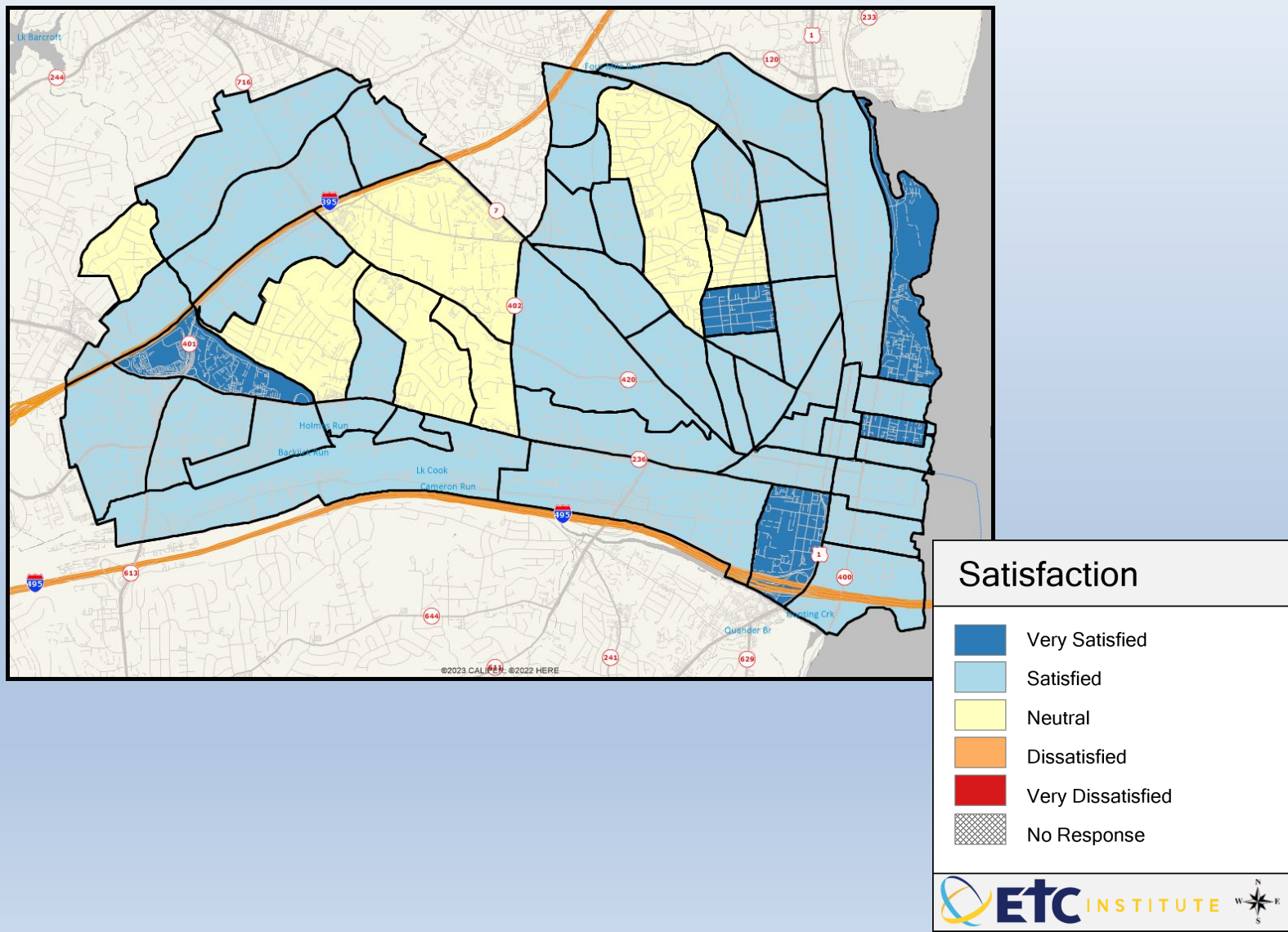

Q13-03. Maintenance of City parks

Mean: 3.78

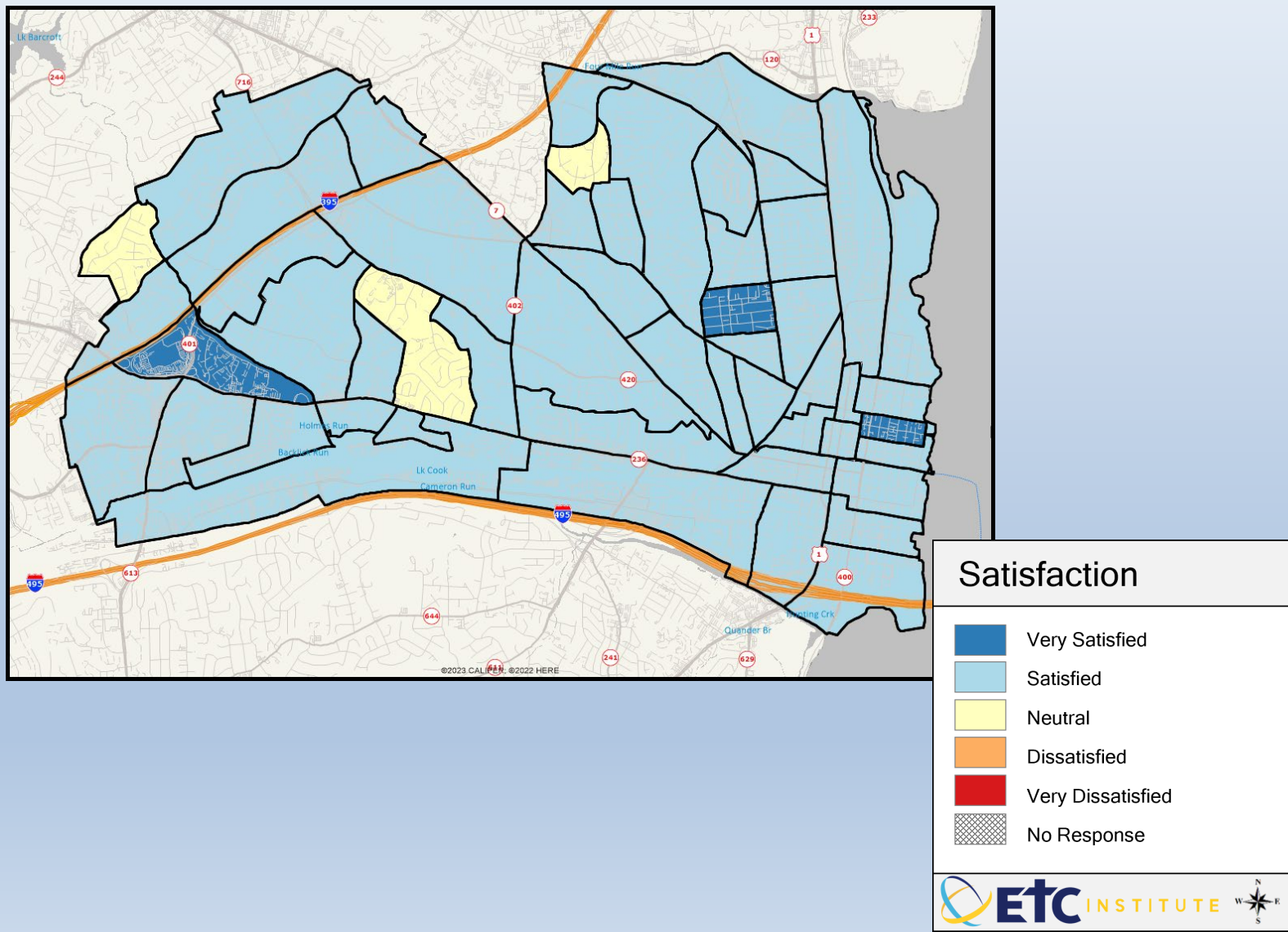

Q13-04. Enforcement of maintenance of residential property (exterior of homes)

Mean: 3.51

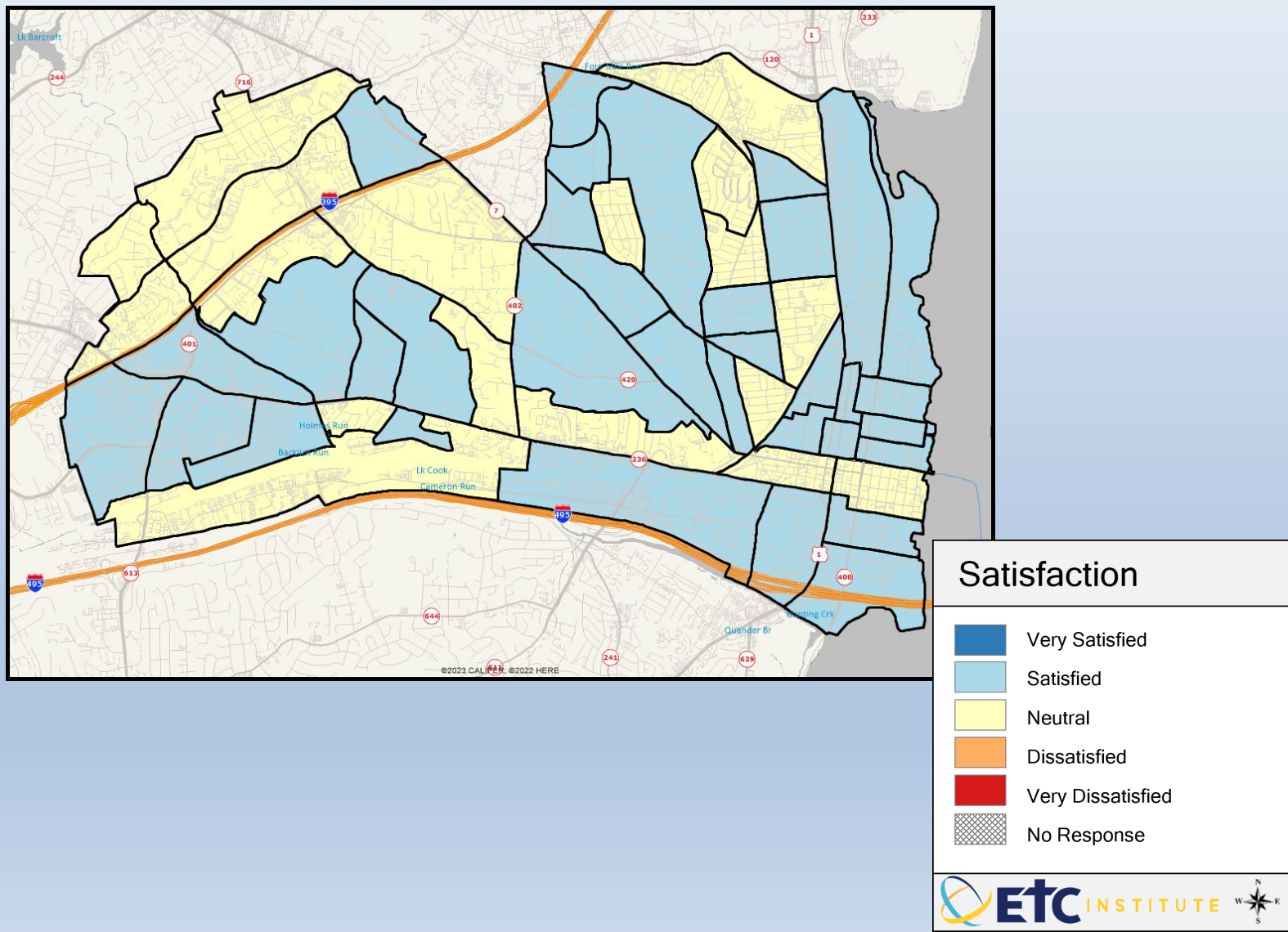

Q13-05. Enforcement of maintenance of business property (exterior of businesses)

Mean: 3.58

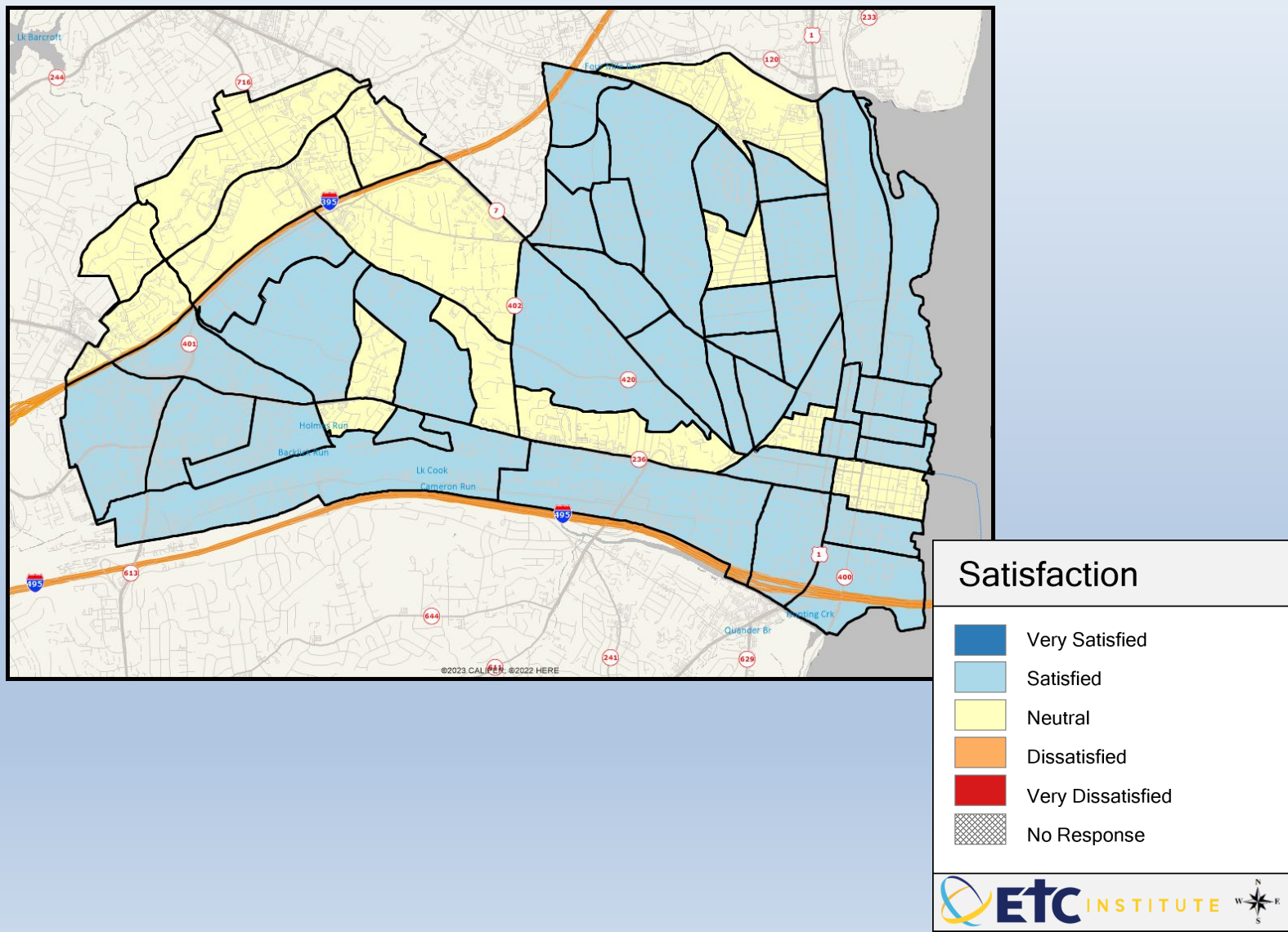

Q13-06. Cleanliness of public spaces (litter, street cleaning)

Mean: 3.52

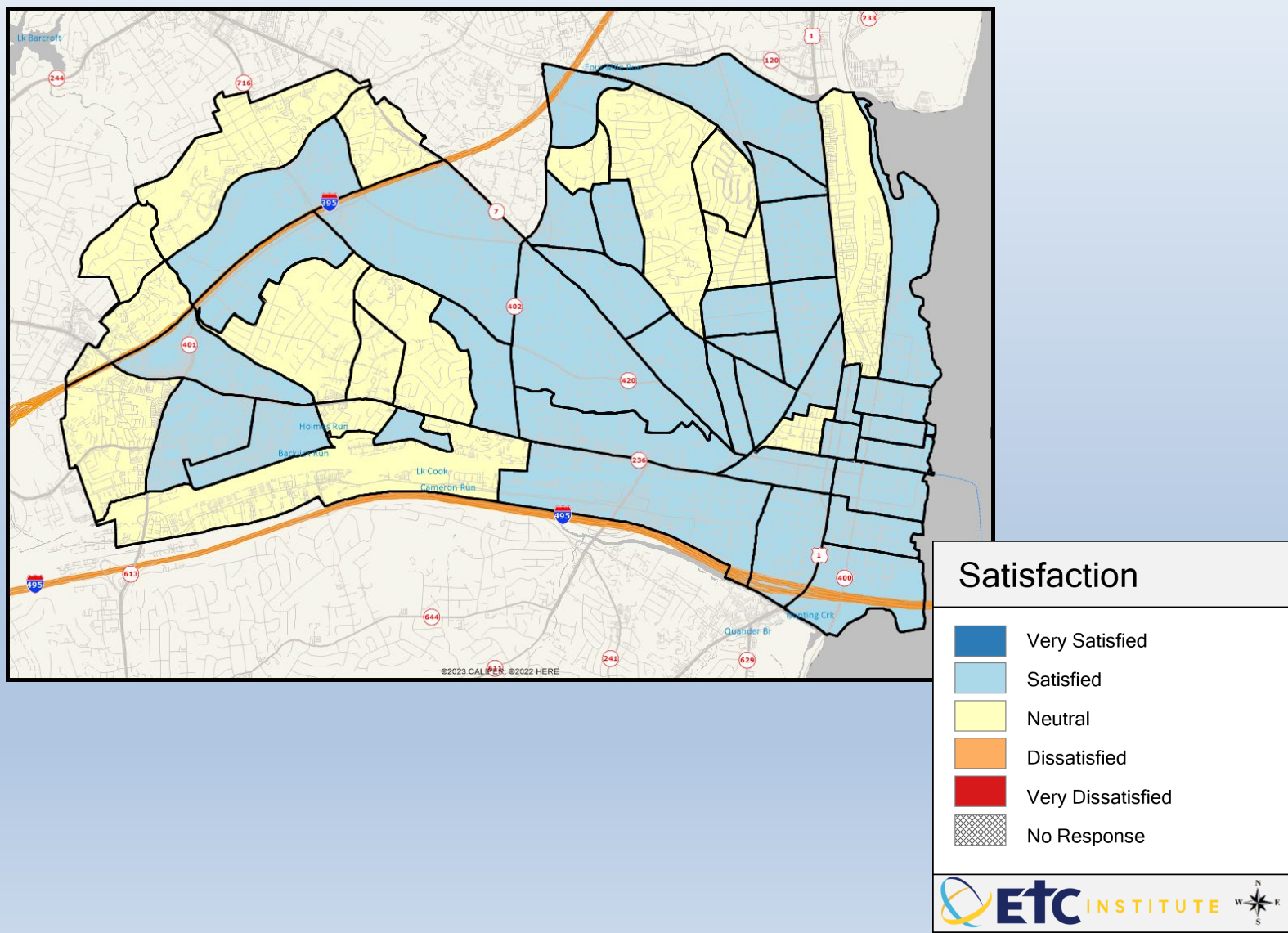

Q13-07. Trash/garbage collection services

Mean: 4.02

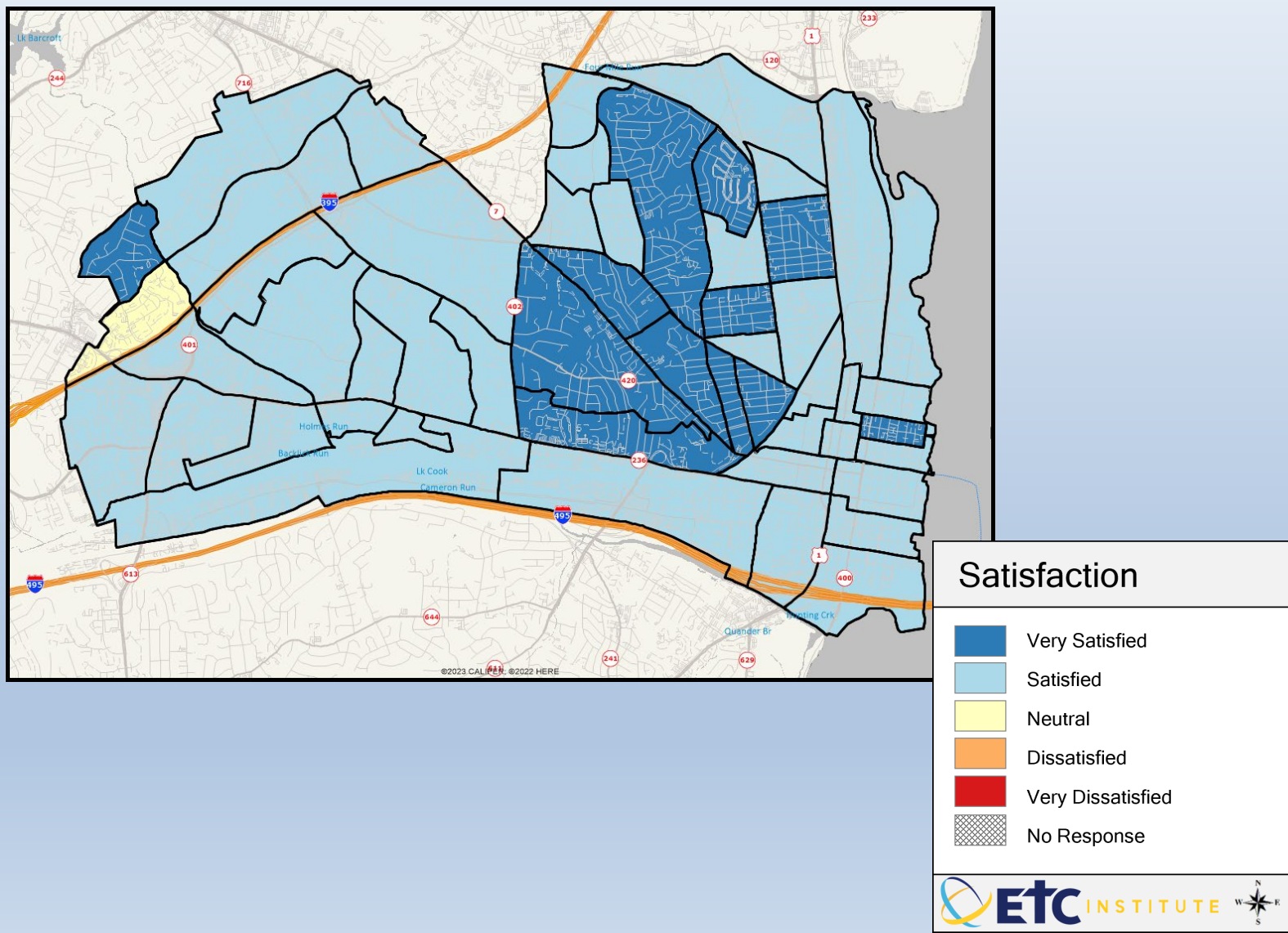

Q13-08. Recycling services/drop-off centers

Mean: 3.59

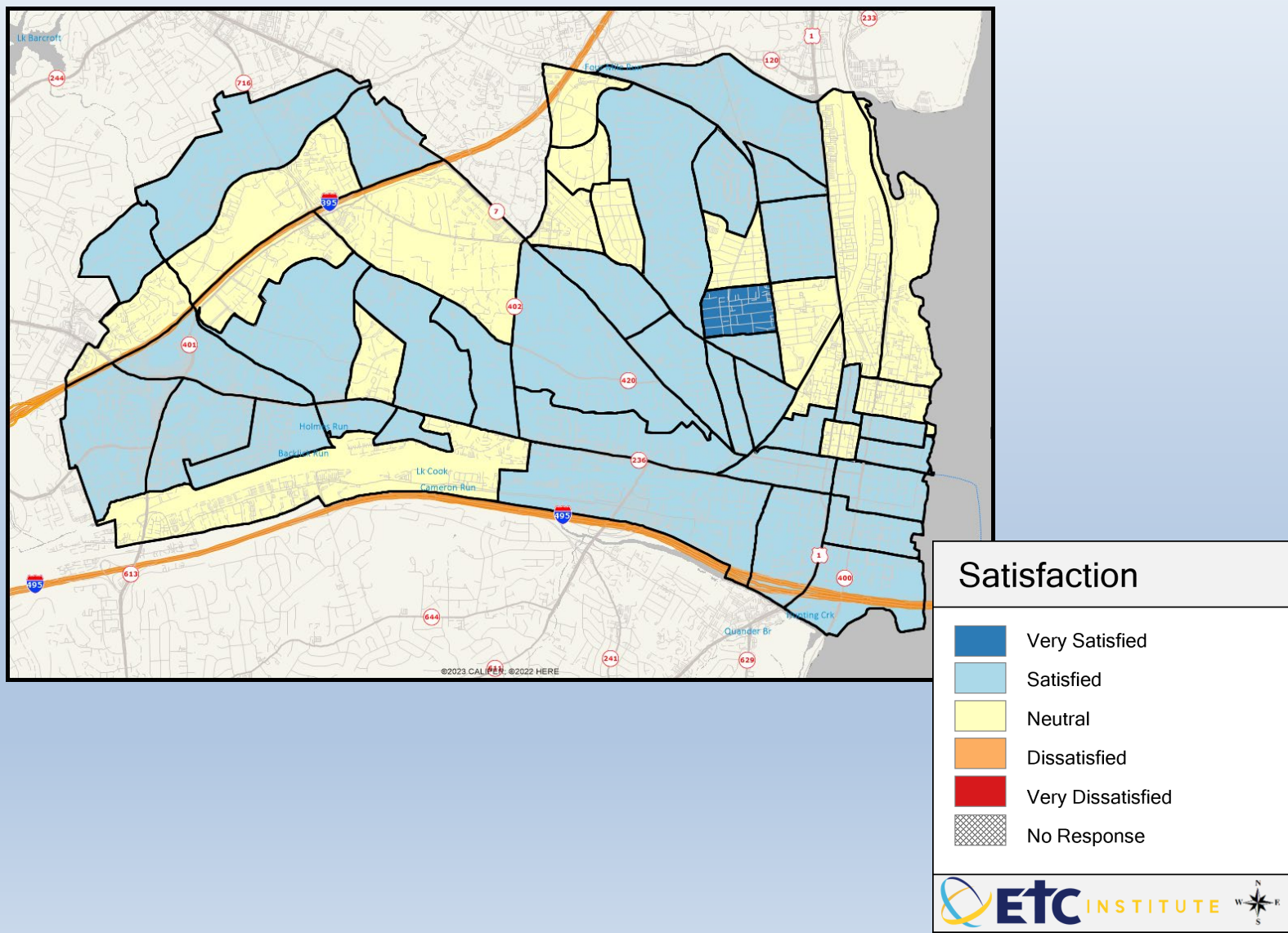

Q13-09. Yard waste/leaf/brush pick-up services

Mean: 3.78

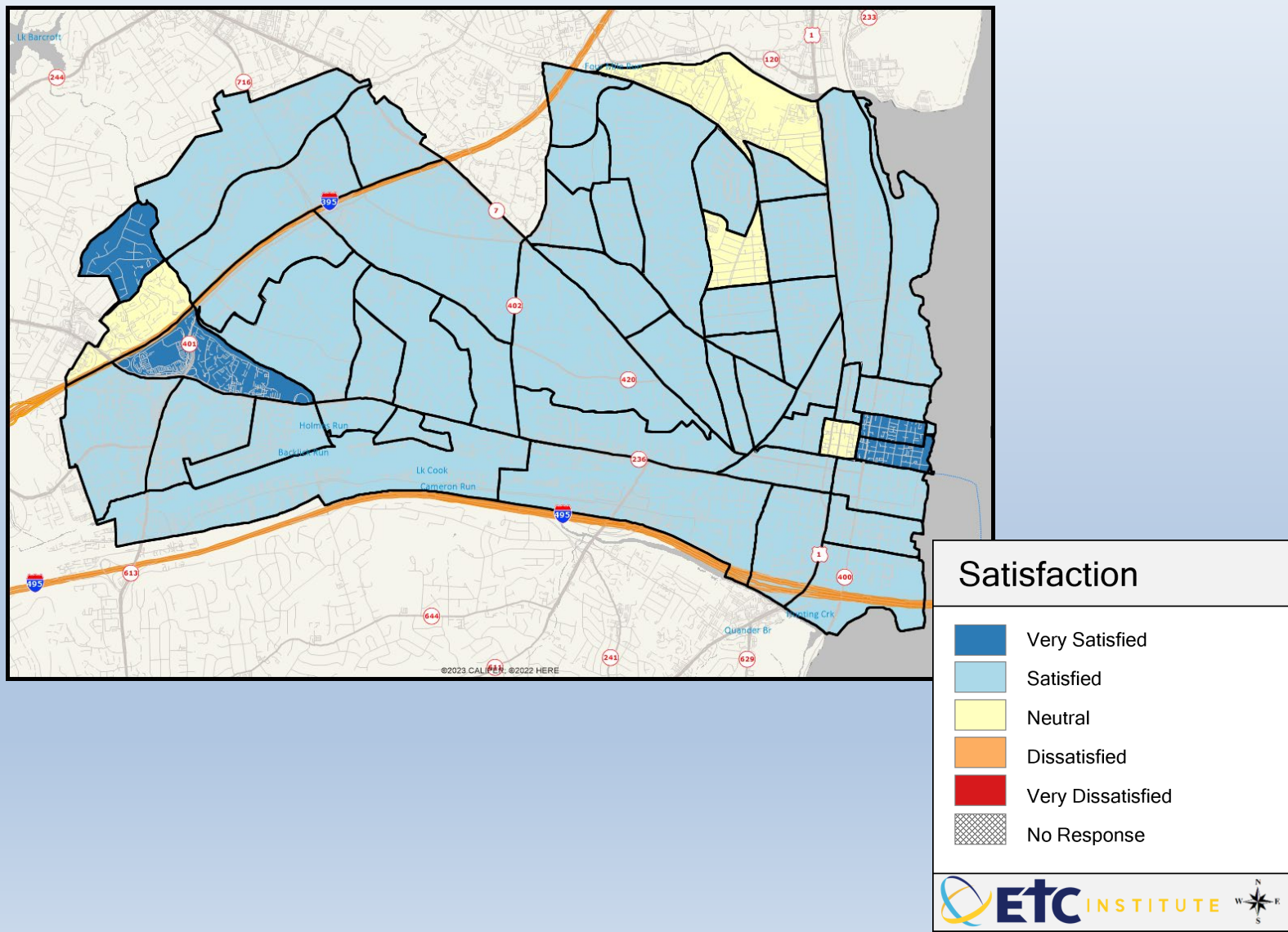

Q13-10. Stormwater management/flood control

Mean: 2.83

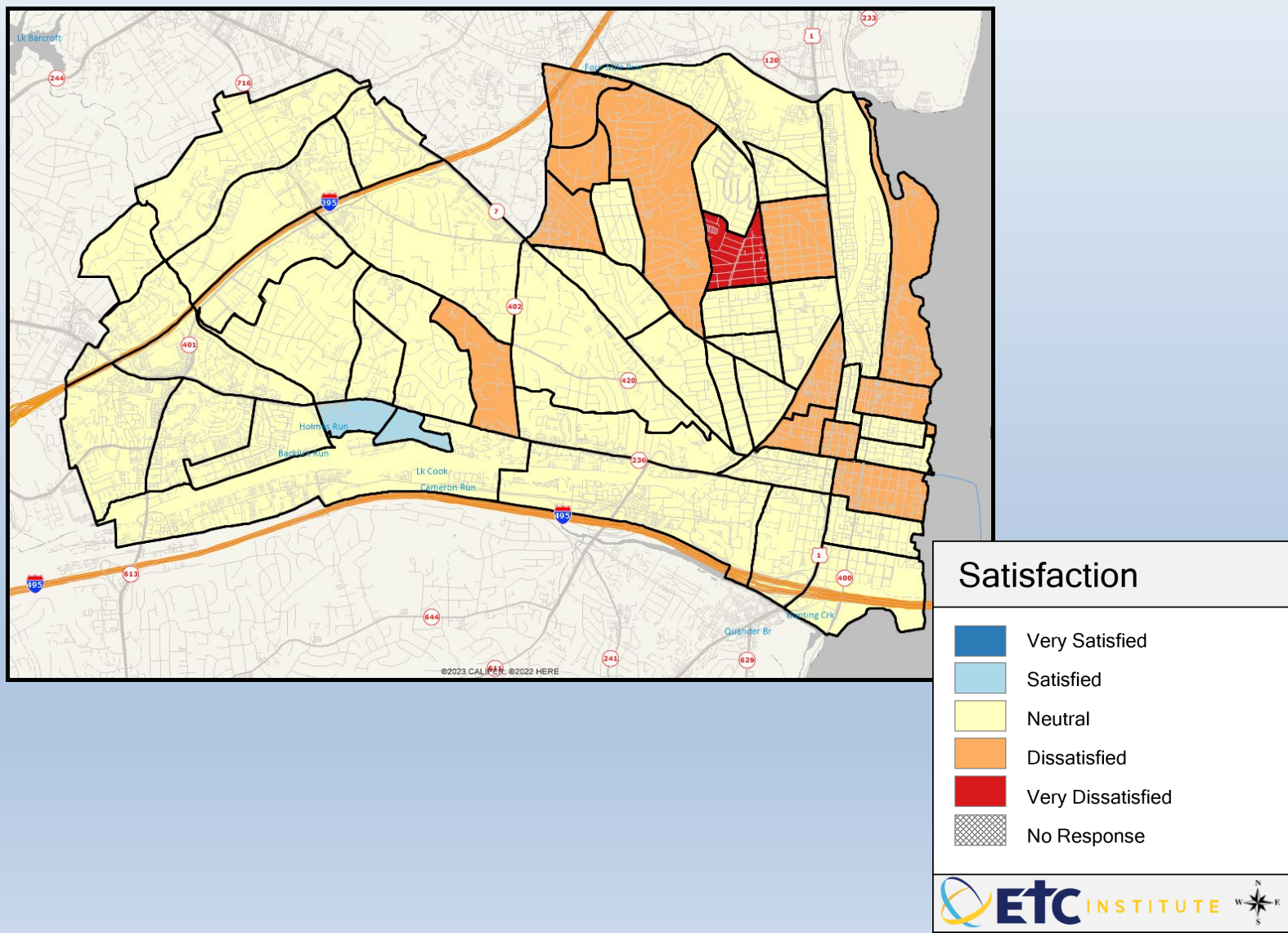

Q13-11. Post-disaster incident recovery services (tree, power, water) Mean: 3.5

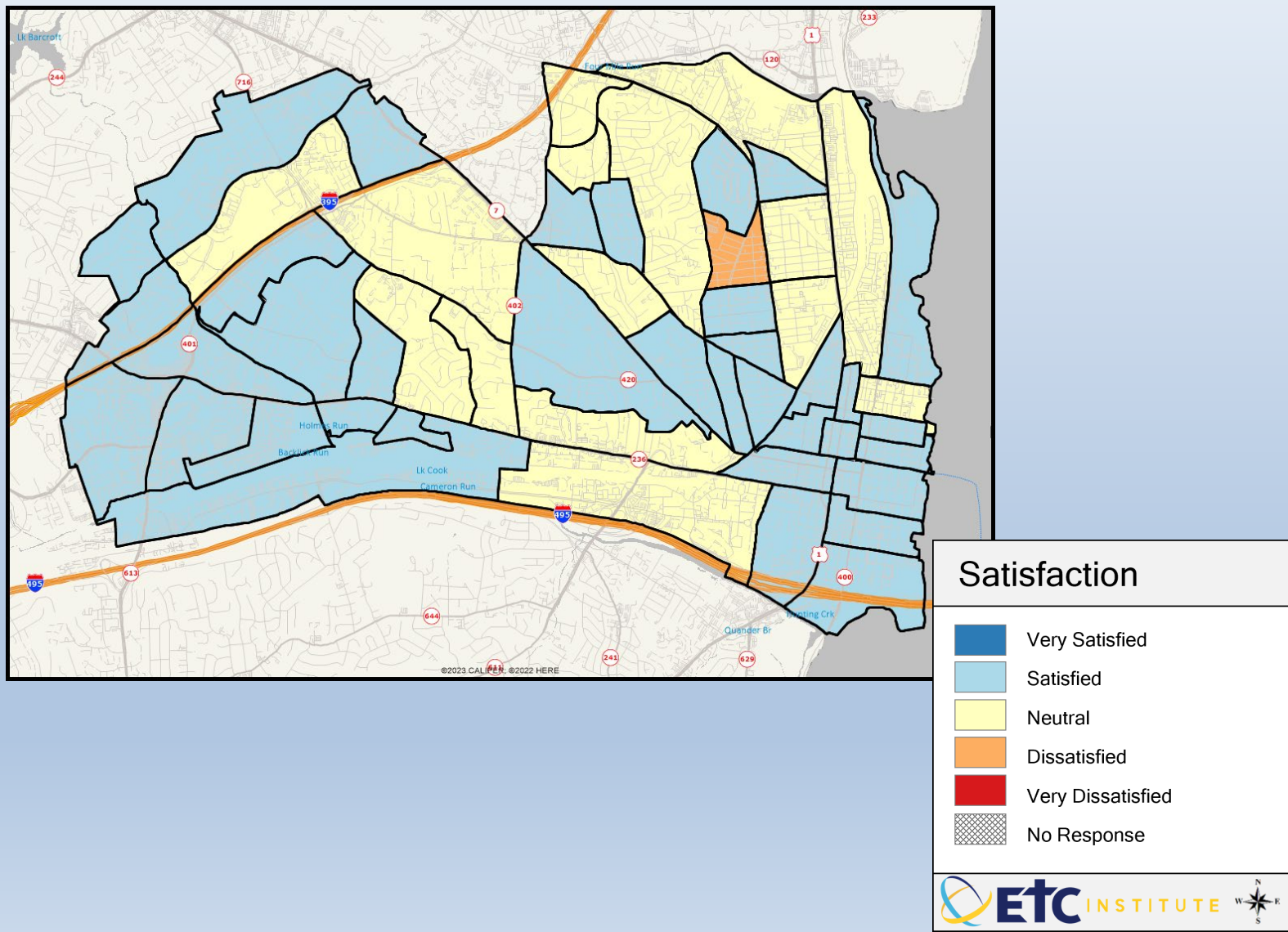

Q18-01. The value of services for the taxes paid to Alexandria

Mean: 3.11

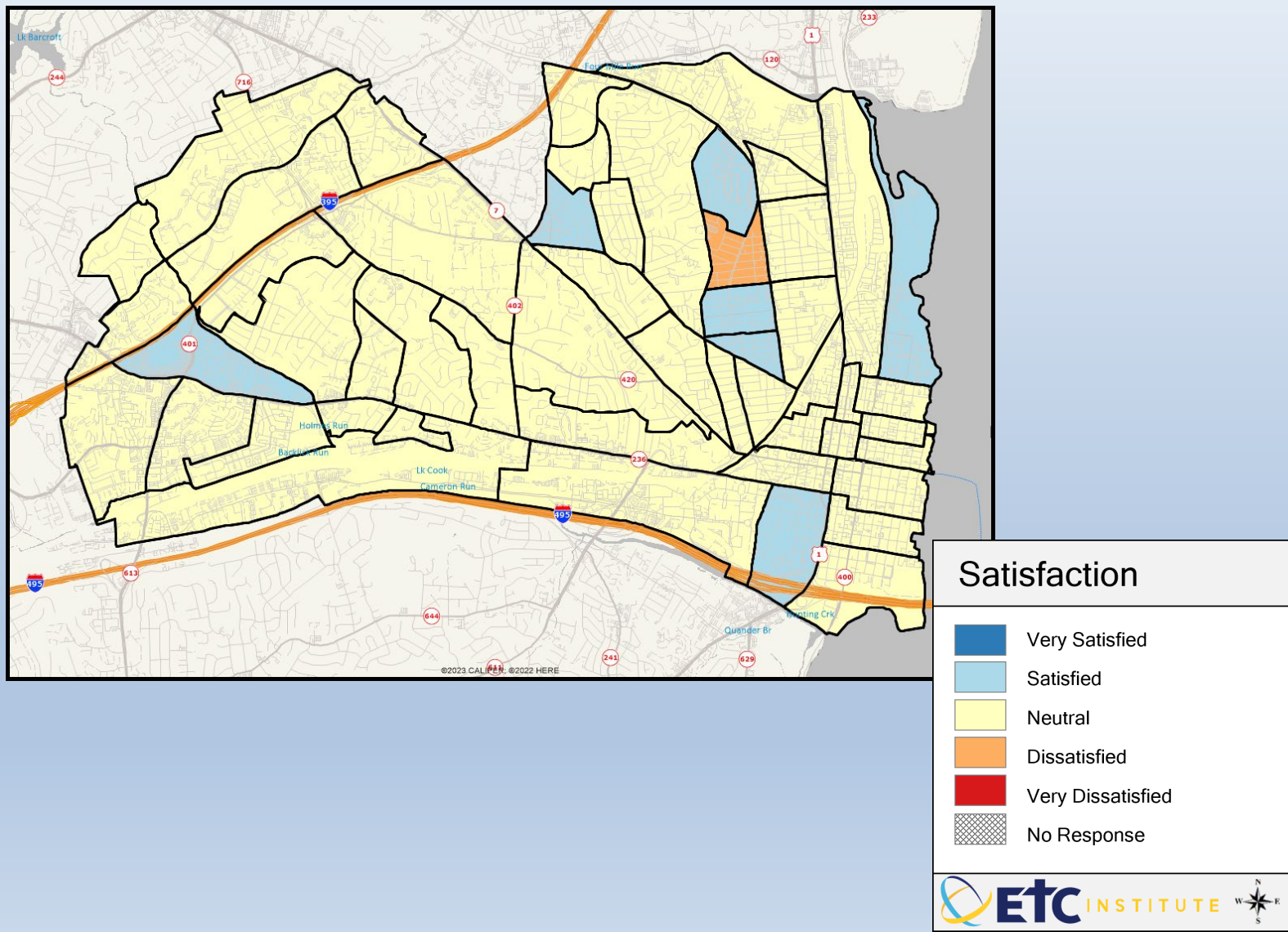

Q18-02. City efforts to keep you informed about local issues

Mean: 3.14

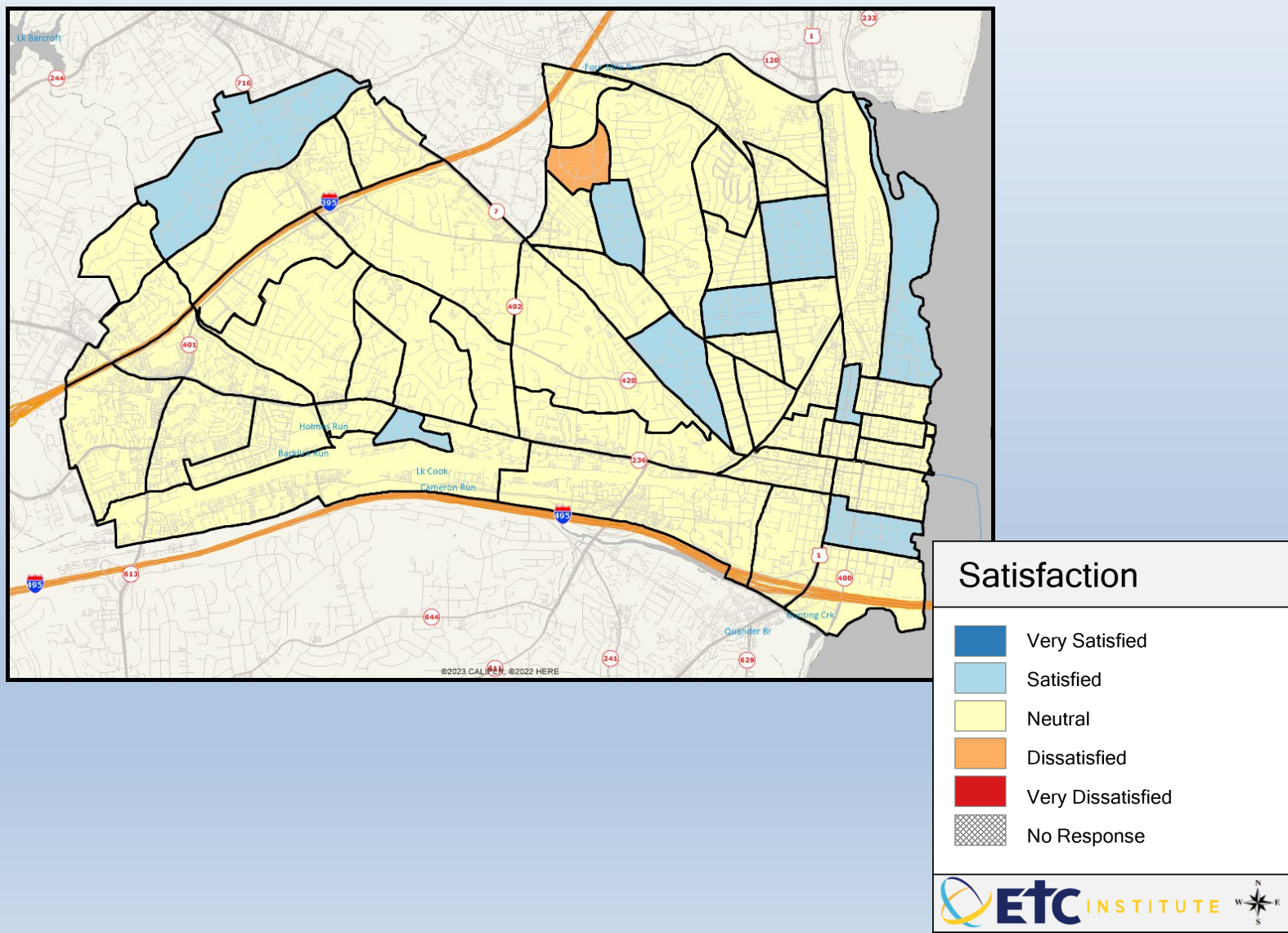

Q18-03. Ease of participating in elections and the voting process

Mean: 4.39

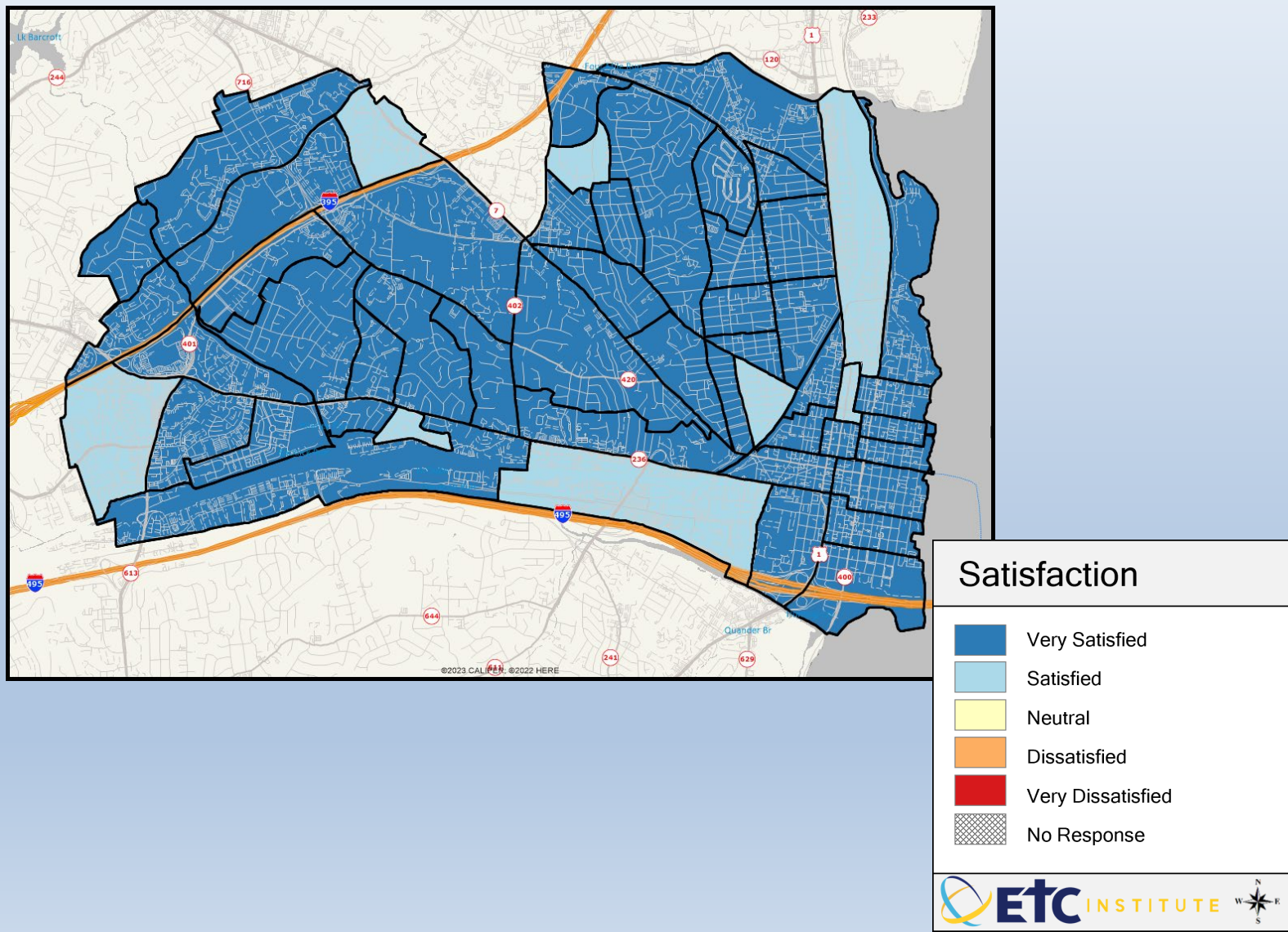

Q18-04. Ease of reporting a concern to City Staff about local issues

Mean: 3.58

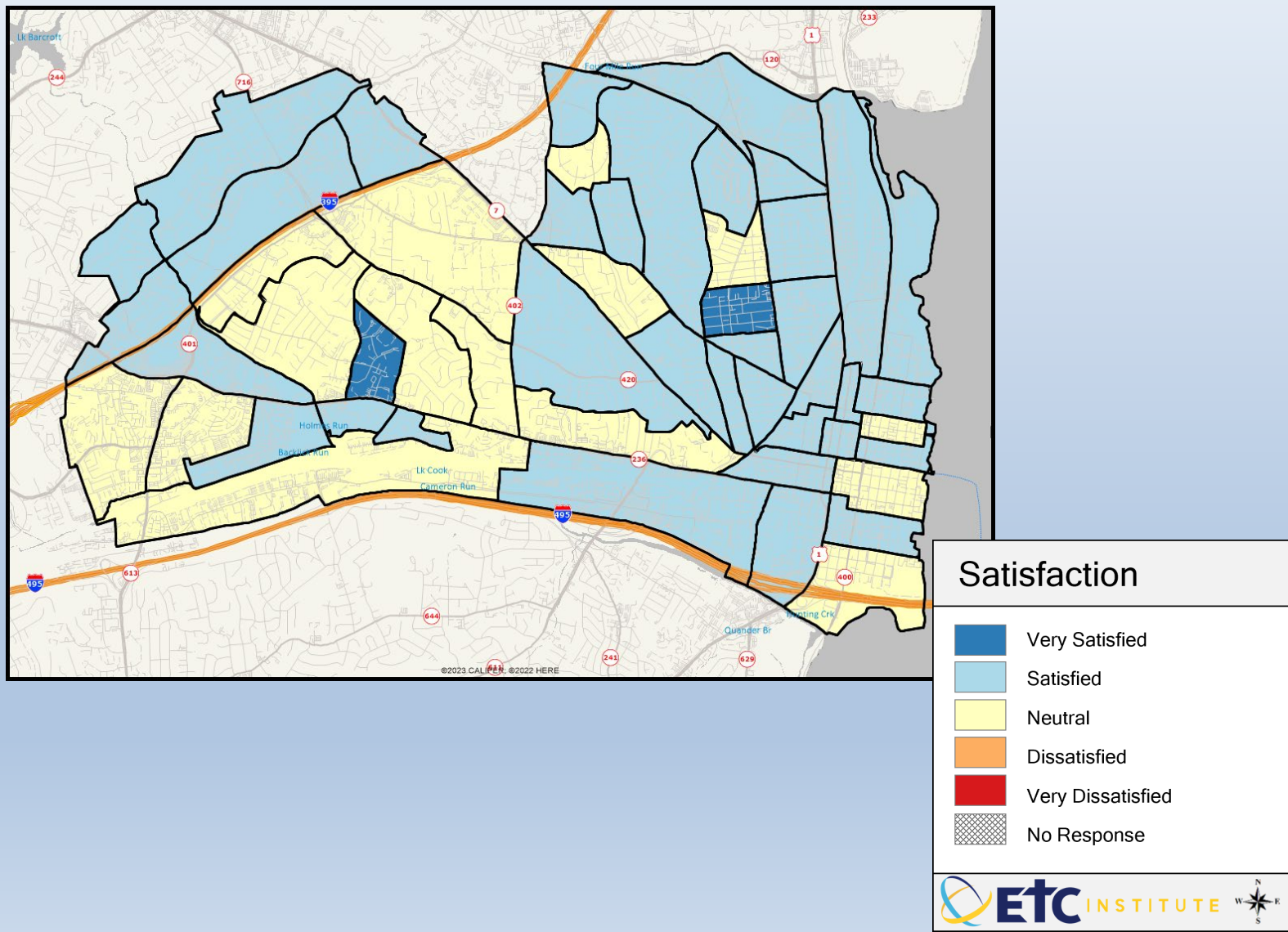

Q18-05. The responsiveness of Alexandria government to resident requests, questions, and concerns

Mean: 3.2

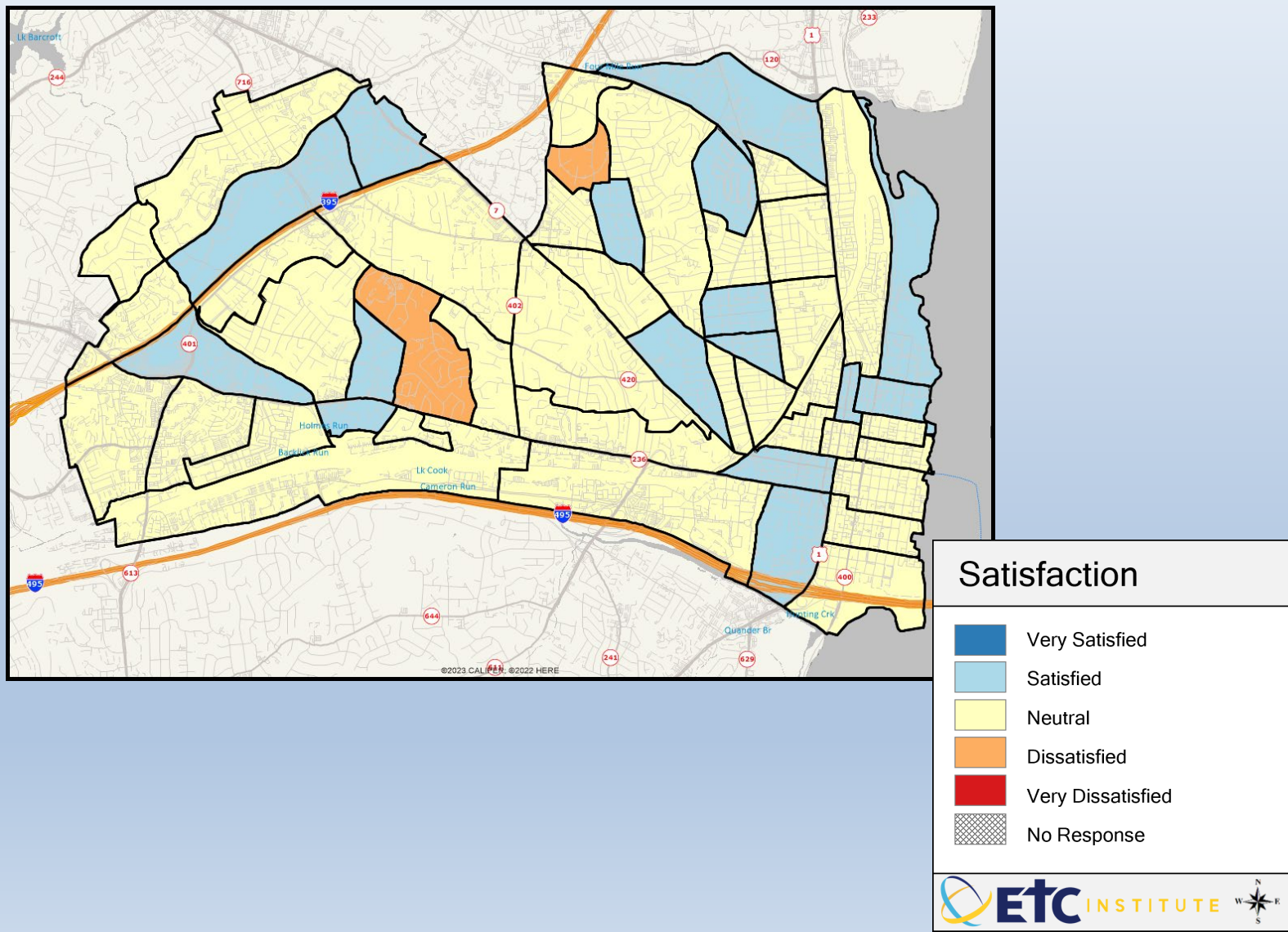

Q18-06. Overall customer service by Alexandria City employees

Mean: 3.68

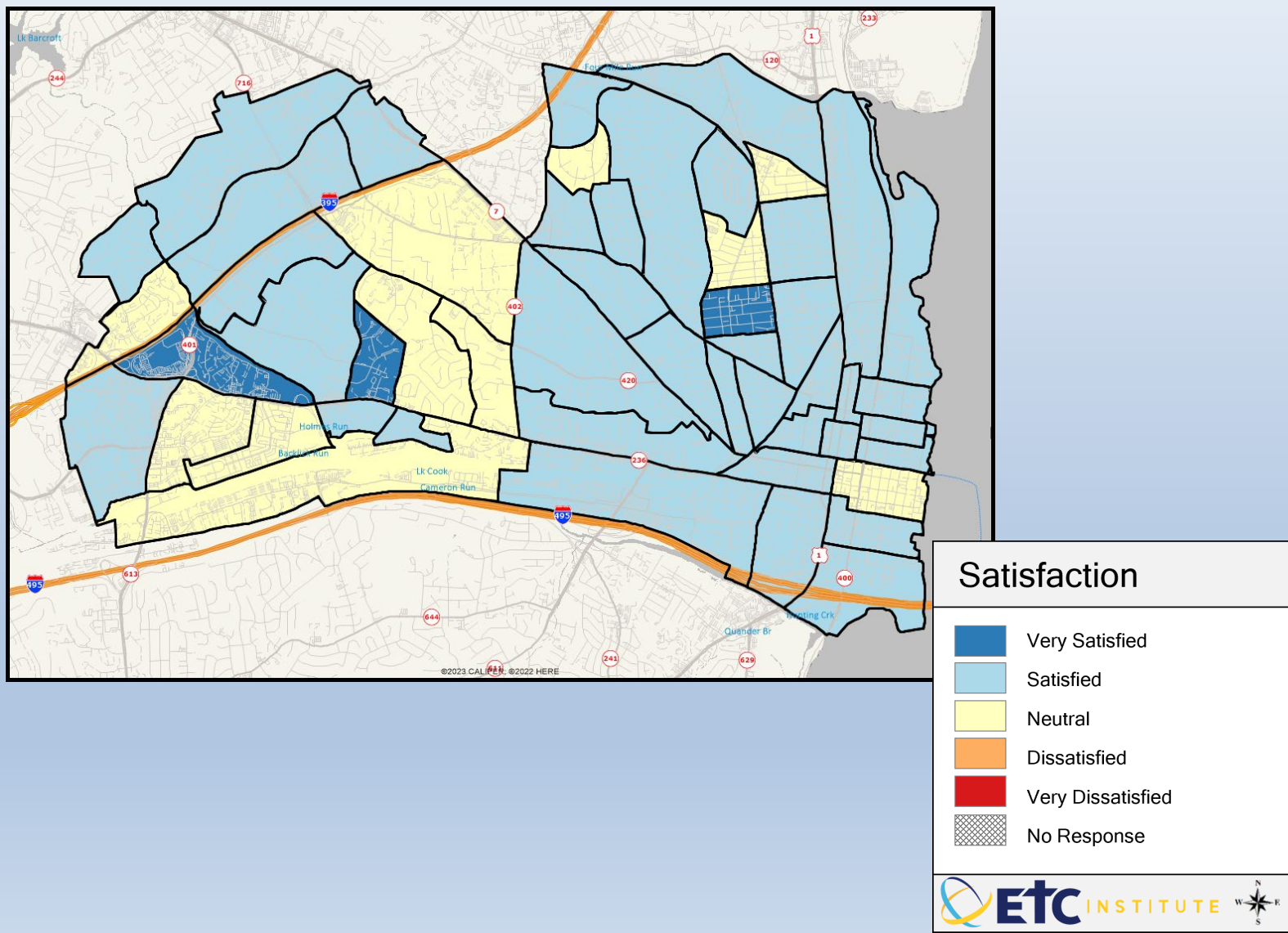

Q18-07. Ability of City staff to resolve requests, questions, and concerns

Mean: 3.43

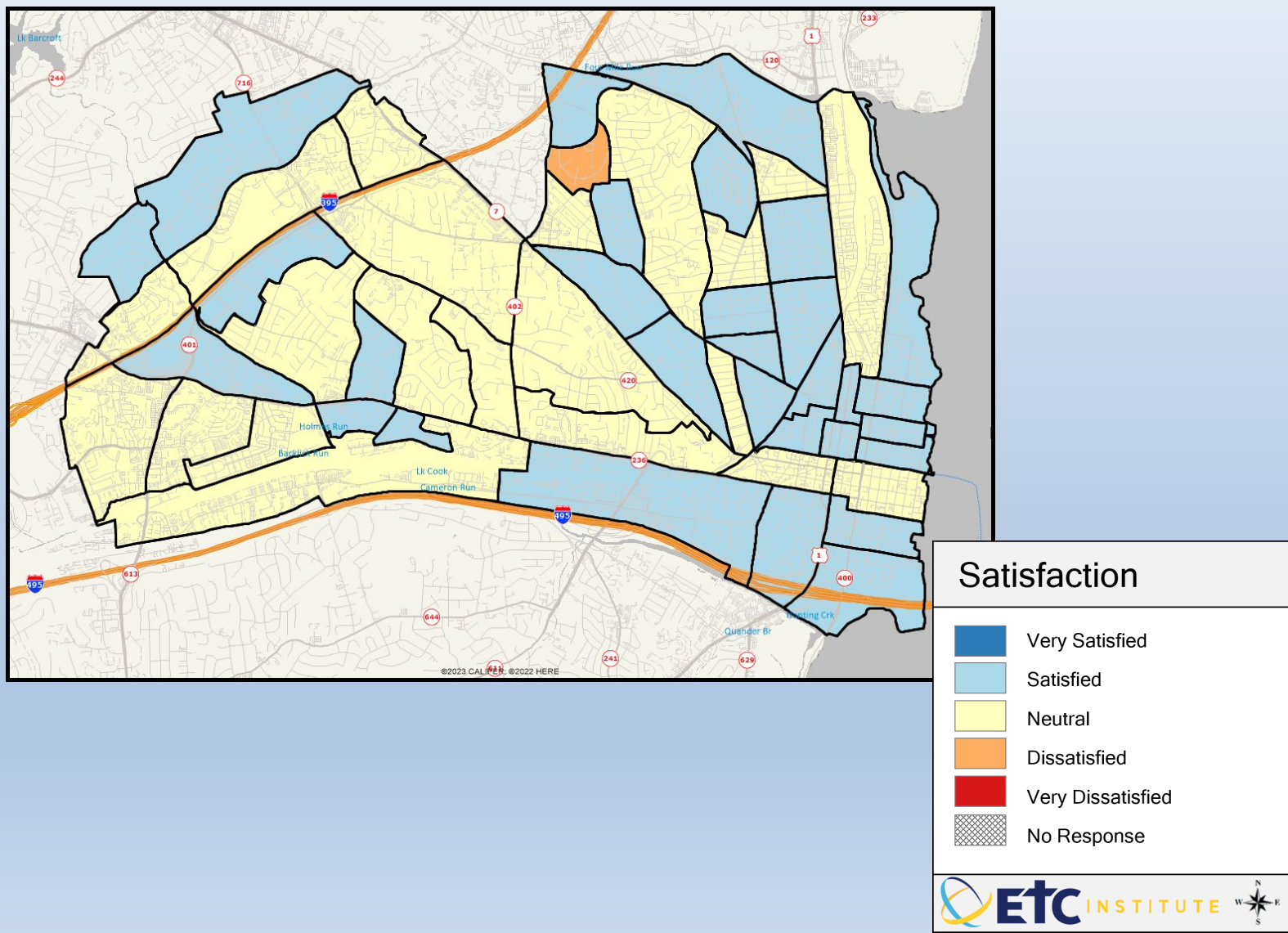

Q18-08. City government welcoming and encouraging resident involvement

Mean: 3.24

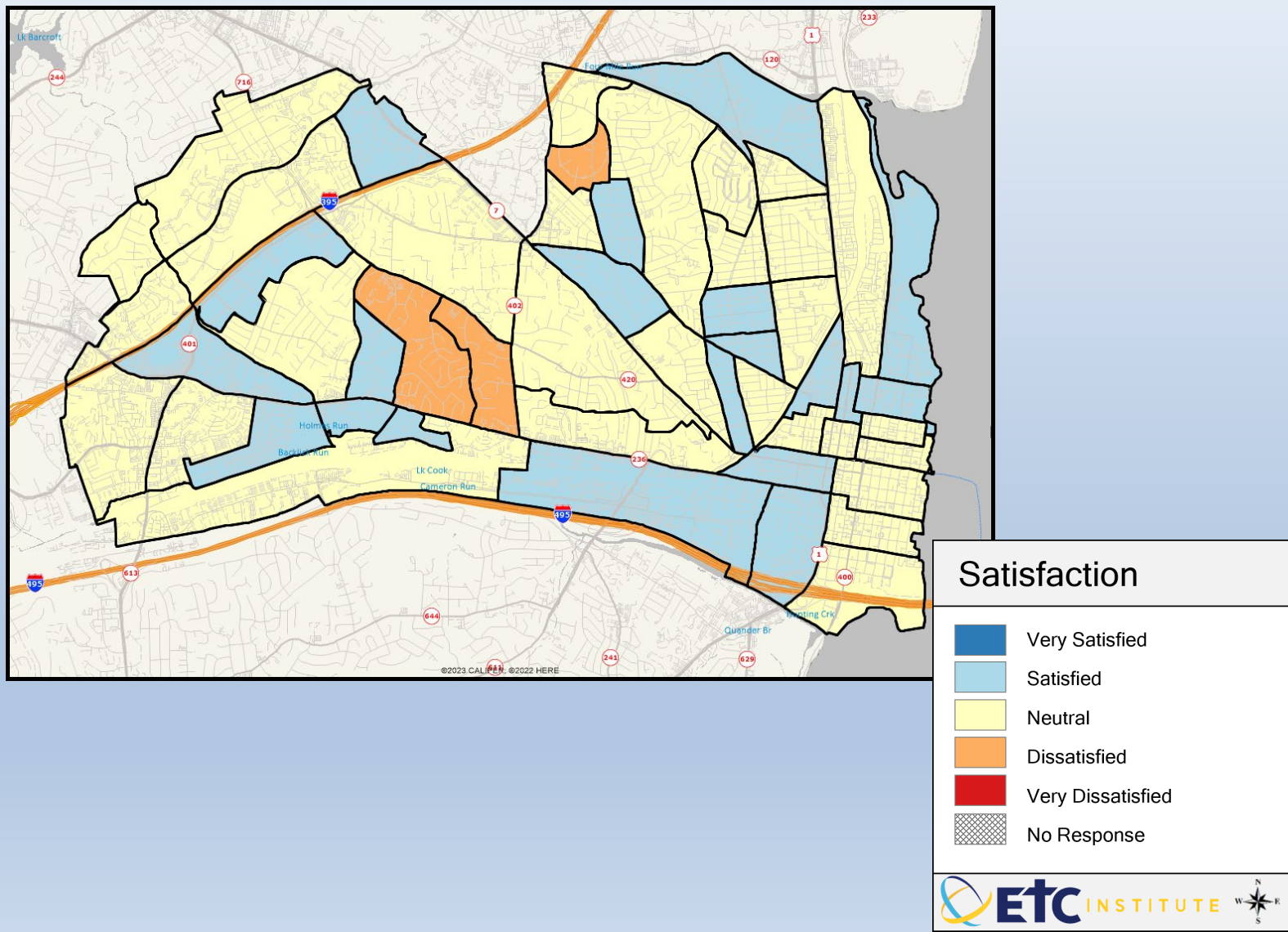

Q18-09. Ease of doing business with City (bill pay, applications, permits)

Mean: 3.66

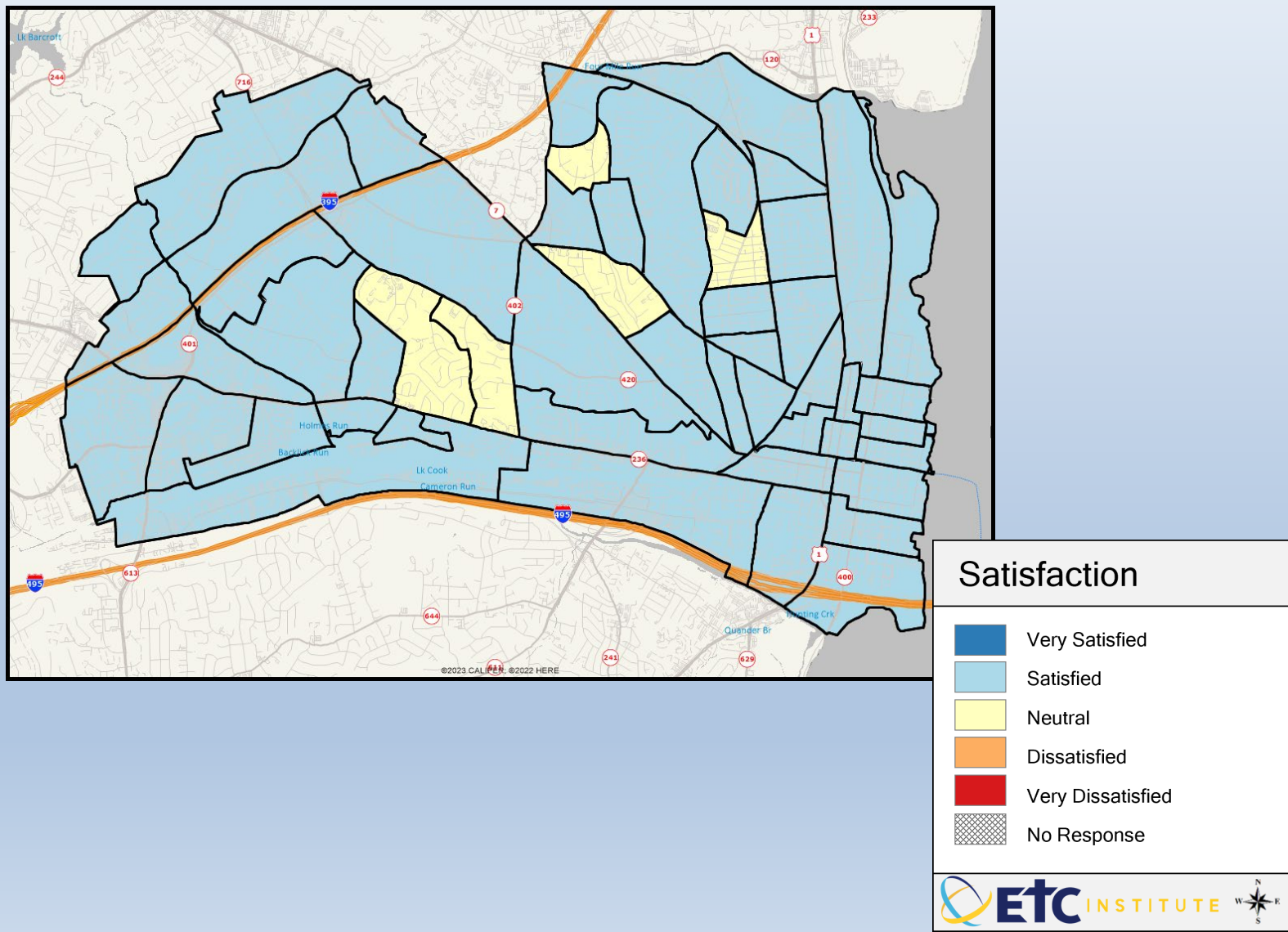

Q18-10. The City government treating all residents fairly

Mean: 3.35

