

Docket Item # 5
BAR CASE # 2018-00341

BAR Meeting
September 5, 2018

ISSUE: Partial Demolition/Capsulation

APPLICANT: Carmella Bocchino

LOCATION: 820 South Fairfax Street

ZONE: RM / Townhouse zone.

STAFF RECOMMENDATION

Staff recommends approval of the Permit to Demolish/Capsulate as submitted.

GENERAL NOTES TO THE APPLICANT

1. **ISSUANCE OF CERTIFICATES OF APPROPRIATENESS AND PERMITS TO DEMOLISH:** Applicants must obtain a stamped copy of the Certificate of Appropriateness or Permit to Demolish PRIOR to applying for a building permit. Contact BAR Staff, Room 2100, City Hall, 703-746-3833, or preservation@alexandriava.gov for further information.
2. **APPEAL OF DECISION:** In accordance with the Zoning Ordinance, if the Board of Architectural Review denies or approves an application in whole or in part, the applicant or opponent may appeal the Board's decision to City Council on or before 14 days after the decision of the Board.
3. **COMPLIANCE WITH BAR POLICIES:** All materials must comply with the BAR's adopted policies unless otherwise specifically approved.
4. **BUILDING PERMITS:** Most projects approved by the Board of Architectural Review require the issuance of one or more construction permits by Building and Fire Code Administration (including signs). The applicant is responsible for obtaining all necessary construction permits after receiving Board of Architectural Review approval. Contact Code Administration, Room 4200, City Hall, 703-746-4200 for further information.
5. **EXPIRATION OF APPROVALS NOTE:** In accordance with Sections 10-106(B) and 10-206(B) of the Zoning Ordinance, any official Board of Architectural Review approval will expire 12 months from the date of issuance if the work is not commenced and diligently and substantially pursued by the end of that 12-month period.
6. **HISTORIC PROPERTY TAX CREDITS:** Applicants performing extensive, certified rehabilitations of historic properties may separately be eligible for state and/or federal tax credits. Consult with the Virginia Department of Historic Resources (VDHR) prior to initiating any work to determine whether the proposed project may qualify for such credits.

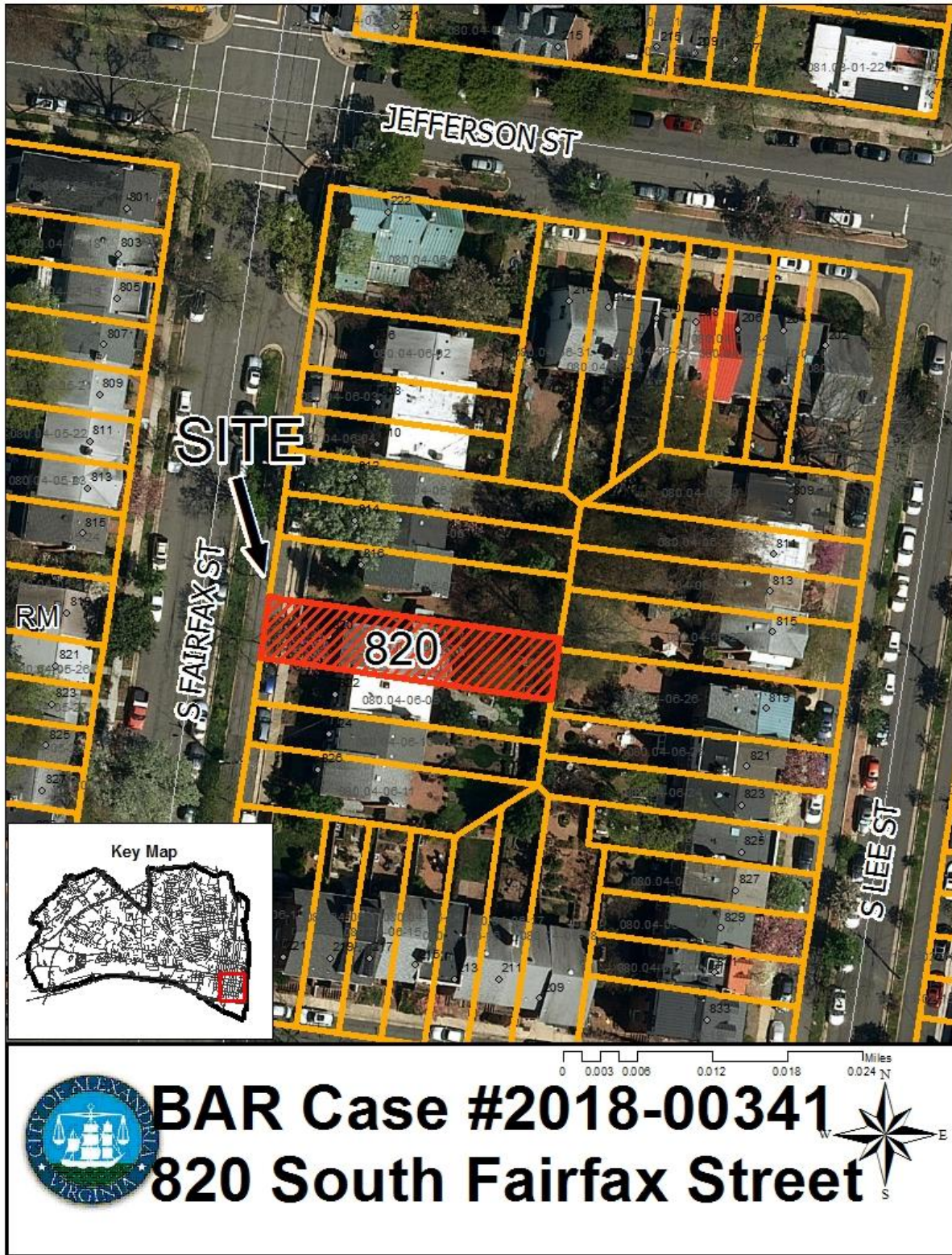

I. ISSUE

The applicant is requesting approval of a Permit to Demolish/Capsulate to partially demolish/capsulate approximately 38 square feet of the east (rear) elevation at 820 South Fairfax Street. The proposed demolition/capsulation is limited to the first story of the property and is not visible from the public right-of-way, so the BAR's purview is limited in this case to an analysis of the material being demolished and there is no associated Certificate of Appropriateness review.

II. HISTORY

820 South Fairfax Street is a three-bay end unit rowhouse constructed of common bond brick. The property was constructed in **1953** as part of the Yates Garden subdivision. Sanborn Fire Insurance Map research does not show a property existing in this location prior to the construction of the subject property.



Figure 1: Existing east elevation, not visible from the public right-of-way.

Previous Approvals:

June 4, 1997 – approved for partial demolition, capsulation, alterations, and a one-story addition (BAR97-56/57).

June 19, 2002 – approved alterations (BAR2002-00136).

March 15, 2016 – approved administratively for door replacement (BAR2016-00068).

February 22, 2017 – approved administratively for roof repair (BAR2017-00069).

III. ANALYSIS

Permit to Demolish/Capsulate

In considering a Permit to Demolish/Capsulate, the Board must consider the following criteria set forth in the Zoning Ordinance, §10-105(B), which relate only to the subject property and not

to neighboring properties. The Board has purview of the proposed demolition/capsulation regardless of visibility.

Standard	Description of Standard	Standard Met?
(1)	Is the building or structure of such architectural or historical interest that its moving, removing, capsulating or razing would be to the detriment of the public interest?	No
(2)	Is the building or structure of such interest that it could be made into a historic shrine?	No
(3)	Is the building or structure of such old and unusual or uncommon design, texture and material that it could not be reproduced or be reproduced only with great difficulty?	No
(4)	Would retention of the building or structure help preserve the memorial character of the George Washington Memorial Parkway?	N/A
(5)	Would retention of the building or structure help preserve and protect an historic place or area of historic interest in the city?	No
(6)	Would retention of the building or structure promote the general welfare by maintaining and increasing real estate values, generating business, creating new positions, attracting tourists, students, writers, historians, artists and artisans, attracting new residents, encouraging study and interest in American history, stimulating interest and study in architecture and design, educating citizens in American culture and heritage, and making the city a more attractive and desirable place in which to live?	No

Staff has no objection to the demolition/capsulation of a portion of the east elevation. The partial demolition will occur on the rear of the property and is not visible from the public right-of-way. The materials and details are not old and unusual or uncommon and this structure could be reproduced easily using modern materials.

STAFF

Amirah Lane, Historic Preservation Planner, Planning & Zoning
Al Cox, FAIA, Historic Preservation Manager, Planning & Zoning

IV. CITY DEPARTMENT COMMENTS

Legend: C- code requirement R- recommendation S- suggestion F- finding

Zoning

C-1 Proposed wall demolition and new window comply with zoning.

Code Administration

No comments received.

Transportation and Environmental Services

- R-1 The building permit must be approved and issued prior to the issuance of any permit for demolition, if a separate demolition permit is required. (T&ES)
- R-2 Applicant shall be responsible for repairs to the adjacent city right-of-way if damaged during construction activity. (T&ES)
- R-3 No permanent structure may be constructed over any existing private and/or public utility easements. It is the responsibility of the applicant to identify any and all existing easements on the plan. (T&ES)
- F-1 After review of the information provided, an approved grading plan is not required at this time. Please note that if any changes are made to the plan it is suggested that T&ES be included in the review. (T&ES)
- C-1 The applicant shall comply with the City of Alexandria's Solid Waste Control, Title 5, Chapter 1, which sets forth the requirements for the recycling of materials (Sec. 5-1-99). (T&ES)
- C-2 The applicant shall comply with the City of Alexandria's Noise Control Code, Title 11, Chapter 5, which sets the maximum permissible noise level as measured at the property line. (T&ES)
- C-3 Roof, surface and sub-surface drains be connected to the public storm sewer system, if available, by continuous underground pipe. Where storm sewer is not available applicant must provide a design to mitigate impact of stormwater drainage onto adjacent properties and to the satisfaction of the Director of Transportation & Environmental Services. (Sec.5-6-224) (T&ES)
- C-4 All secondary utilities serving this site shall be placed underground. (Sec. 5-3-3) (T&ES)
- C-5 Any work within the right-of-way requires a separate permit from T&ES. (Sec. 5-2) (T&ES)
- C-6 All improvements to the city right-of-way such as curbing, sidewalk, driveway aprons, etc. must be city standard design. (Sec. 5-2-1) (T&ES)

Alexandria Archaeology

- F-1 This proposed project is expected to cause minimal impact to the ground surface. Therefore, no archaeology action is necessary in this instance.

V. ATTACHMENTS

- 1 – Application for BAR 2018-00341: 820 South Fairfax Street*
- 2 – Supplemental Materials*

BAR Case # _____

ADDRESS OF PROJECT: 820 S. Fairfax Street

TAX MAP AND PARCEL: 080.04-06-08

ZONING: RM

APPLICATION FOR: *(Please check all that apply)*☐ CERTIFICATE OF APPROPRIATENESS☒ PERMIT TO MOVE, REMOVE, ENCAPSULATE OR DEMOLISH
(Required if more than 25 square feet of a structure is to be demolished/impacted)☐ WAIVER OF VISION CLEARANCE REQUIREMENT and/or YARD REQUIREMENTS IN A VISION
CLEARANCE AREA (Section 7-802, Alexandria 1992 Zoning Ordinance)☐ WAIVER OF ROOFTOP HVAC SCREENING REQUIREMENT
(Section 6-403(B)(3), Alexandria 1992 Zoning Ordinance)**Applicant:** ☐ Property Owner ☒ Business *(Please provide business name & contact person)*

Name: Carmella Bocchino

Address: 820 S. Fairfax St.

City: Alexandria State: VA Zip: 22314

Phone: 703-362-4421 E-mail: cbocchino@comcast.net

Authorized Agent *(if applicable):* ☐ Attorney ☐ Architect ☐ _____

Name: William Cromley

Phone: 703-973-2250

E-mail: wm.cromley@mindspring.com

Legal Property Owner:

Name: Carmella Bocchino

Address: 820 S. Fairfax Street

City: Alexandria State: VA Zip: 22314

Phone: _____ E-mail: _____

- ☐ Yes ☒ No Is there an historic preservation easement on this property?
- ☐ Yes ☐ No If yes, has the easement holder agreed to the proposed alterations?
- ☐ Yes ☒ No Is there a homeowner's association for this property?
- ☐ Yes ☐ No If yes, has the homeowner's association approved the proposed alterations?

If you answered yes to any of the above, please attach a copy of the letter approving the project.

NATURE OF PROPOSED WORK: *Please check all that apply*

- ☐ NEW CONSTRUCTION
☐ EXTERIOR ALTERATION: *Please check all that apply.*
 ☐ awning ☐ fence, gate or garden wall ☐ HVAC equipment ☐ shutters
 ☐ doors ☐ windows ☐ siding ☐ shed
 ☐ lighting ☐ pergola/trellis ☐ painting unpainted masonry
 ☐ other _____
☐ ADDITION
☒ DEMOLITION/ENCAPSULATION
☐ SIGNAGE

DESCRIPTION OF PROPOSED WORK: *Please describe the proposed work in detail (Additional pages may be attached).*

Demolish portion of exterior masonry wall (approx. 38 SF) at rear elevation for new window unit.

SUBMITTAL REQUIREMENTS:

Items listed below comprise the **minimum supporting materials** for BAR applications. Staff may request additional information during application review. Please refer to the relevant section of the *Design Guidelines* for further information on appropriate treatments.

Applicants must use the checklist below to ensure the application is complete. Include all information and material that are necessary to thoroughly describe the project. Incomplete applications will delay the docketing of the application for review. Pre-application meetings are required for all proposed additions. All applicants are encouraged to meet with staff prior to submission of a completed application.

Electronic copies of submission materials should be submitted whenever possible.

Demolition/Encapsulation : *All applicants requesting 25 square feet or more of demolition/encapsulation must complete this section. Check N/A if an item in this section does not apply to your project.*

- N/A
- ☒ ☐ Survey plat showing the extent of the proposed demolition/encapsulation.
☒ ☐ Existing elevation drawings clearly showing all elements proposed for demolition/encapsulation.
☒ ☐ Clear and labeled photographs of all elevations of the building if the entire structure is proposed to be demolished.
☒ ☐ Description of the reason for demolition/encapsulation.
☐ ☒ Description of the alternatives to demolition/encapsulation and why such alternatives are not considered feasible.

Additions & New Construction: *Drawings must be to scale and should not exceed 11" x 17" unless approved by staff. All plans must be folded and collated into 3 complete 8 1/2" x 11" sets. Additional copies may be requested by staff for large-scale development projects or projects fronting Washington Street. Check N/A if an item in this section does not apply to your project.*

- N/A
- ☐ ☒ Scaled survey plat showing dimensions of lot and location of existing building and other structures on the lot, location of proposed structure or addition, dimensions of existing structure(s), proposed addition or new construction, and all exterior, ground and roof mounted equipment.
 - ☐ ☒ FAR & Open Space calculation form.
 - ☐ ☒ Clear and labeled photographs of the site, surrounding properties and existing structures, if applicable.
 - ☐ ☒ Existing elevations must be scaled and include dimensions.
 - ☐ ☒ Proposed elevations must be scaled and include dimensions. Include the relationship to adjacent structures in plan and elevations.
 - ☐ ☒ Materials and colors to be used must be specified and delineated on the drawings. Actual samples may be provided or required.
 - ☐ ☒ Manufacturer's specifications for materials to include, but not limited to: roofing, siding, windows, doors, lighting, fencing, HVAC equipment and walls.
 - ☐ ☒ For development site plan projects, a model showing mass relationships to adjacent properties and structures.

Signs & Awnings: *One sign per building under one square foot does not require BAR approval unless illuminated. All other signs including window signs require BAR approval. Check N/A if an item in this section does not apply to your project.*

- N/A
- ☐ ☒ Linear feet of building: Front: _____ Secondary front (if corner lot): _____.
 - ☐ ☒ Square feet of existing signs to remain: _____.
 - ☐ ☒ Photograph of building showing existing conditions.
 - ☐ ☒ Dimensioned drawings of proposed sign identifying materials, color, lettering style and text.
 - ☐ ☒ Location of sign (show exact location on building including the height above sidewalk).
 - ☐ ☒ Means of attachment (drawing or manufacturer's cut sheet of bracket if applicable).
 - ☐ ☒ Description of lighting (if applicable). Include manufacturer's cut sheet for any new lighting fixtures and information detailing how it will be attached to the building's facade.

Alterations: *Check N/A if an item in this section does not apply to your project.*

- N/A
- ☐ ☒ Clear and labeled photographs of the site, especially the area being impacted by the alterations, all sides of the building and any pertinent details.
 - ☐ ☒ Manufacturer's specifications for materials to include, but not limited to: roofing, siding, windows, doors, lighting, fencing, HVAC equipment and walls.
 - ☐ ☒ Drawings accurately representing the changes to the proposed structure, including materials and overall dimensions. Drawings must be to scale.
 - ☐ ☒ An official survey plat showing the proposed locations of HVAC units, fences, and sheds.
 - ☐ ☒ Historic elevations or photographs should accompany any request to return a structure to an earlier appearance.

ALL APPLICATIONS: *Please read and check that you have read and understand the following items:*

- ☒ I have submitted a filing fee with this application. (Checks should be made payable to the City of Alexandria. Please contact staff for assistance in determining the appropriate fee.)
- ☒ I understand the notice requirements and will return a copy of the three respective notice forms to BAR staff at least five days prior to the hearing. If I am unsure to whom I should send notice I will contact Planning and Zoning staff for assistance in identifying adjacent parcels.
- ☒ I, the applicant, or an authorized representative will be present at the public hearing.
- ☒ I understand that any revisions to this initial application submission (including applications deferred for restudy) must be accompanied by the BAR Supplemental form and 3 sets of revised materials.

The undersigned hereby attests that all of the information herein provided including the site plan, building elevations, prospective drawings of the project, and written descriptive information are true, correct and accurate. The undersigned further understands that, should such information be found incorrect, any action taken by the Board based on such information may be invalidated. The undersigned also hereby grants the City of Alexandria permission to post placard notice as required by Article XI, Division A, Section 11-301(B) of the 1992 Alexandria City Zoning Ordinance, on the property which is the subject of this application. The undersigned also hereby authorizes the City staff and members of the BAR to inspect this site as necessary in the course of research and evaluating the application. The applicant, if other than the property owner, also attests that he/she has obtained permission from the property owner to make this application.

APPLICANT OR AUTHORIZED AGENT:

Signature: _____

Printed Name: _____

Date: 7/23/2018

OWNERSHIP AND DISCLOSURE STATEMENT

Use additional sheets if necessary

1. Applicant. State the name, address and percent of ownership of any person or entity owning an interest in the applicant, unless the entity is a corporation or partnership, in which case identify each owner of more than three percent. The term ownership interest shall include any legal or equitable interest held at the time of the application in the real property which is the subject of the application.

Name	Address	Percent of Ownership
1. Carmella Bocchino	820 S. Fairfax st.	100%
3.		

2. Property. State the name, address and percent of ownership of any person or entity owning an interest in the property located at 820 S Fairfax Street (address), unless the entity is a corporation or partnership, in which case identify each owner of more than three percent. The term ownership interest shall include any legal or equitable interest held at the time of the application in the real property which is the subject of the application.

Name	Address	Percent of Ownership
1. Carmella Bocchino	820 S Fairfax Street	100%
2.		
3.		

3. Business or Financial Relationships. Each person or entity listed above (1 and 2), with an ownership interest in the applicant or in the subject property is required to disclose any business or financial relationship, as defined by Section 11-350 of the Zoning Ordinance, existing at the time of this application, or within the 12-month period prior to the submission of this application with any member of the Alexandria City Council, Planning Commission, Board of Zoning Appeals or either Boards of Architectural Review.

Name of person or entity	Relationship as defined by Section 11-350 of the Zoning Ordinance	Member of the Approving Body (i.e. City Council, Planning Commission, etc.)
1. Carmella Bocchino	none	n/a
3.		

NOTE: Business or financial relationships of the type described in Sec. 11-350 that arise after the filing of this application and before each public hearing must be disclosed prior to the public hearings.

As the applicant or the applicant's authorized agent, I hereby attest to the best of my ability that the information provided above is true and correct.

7/23/2018

Date

William Cromley

Printed Name



Signature

Attachment 2

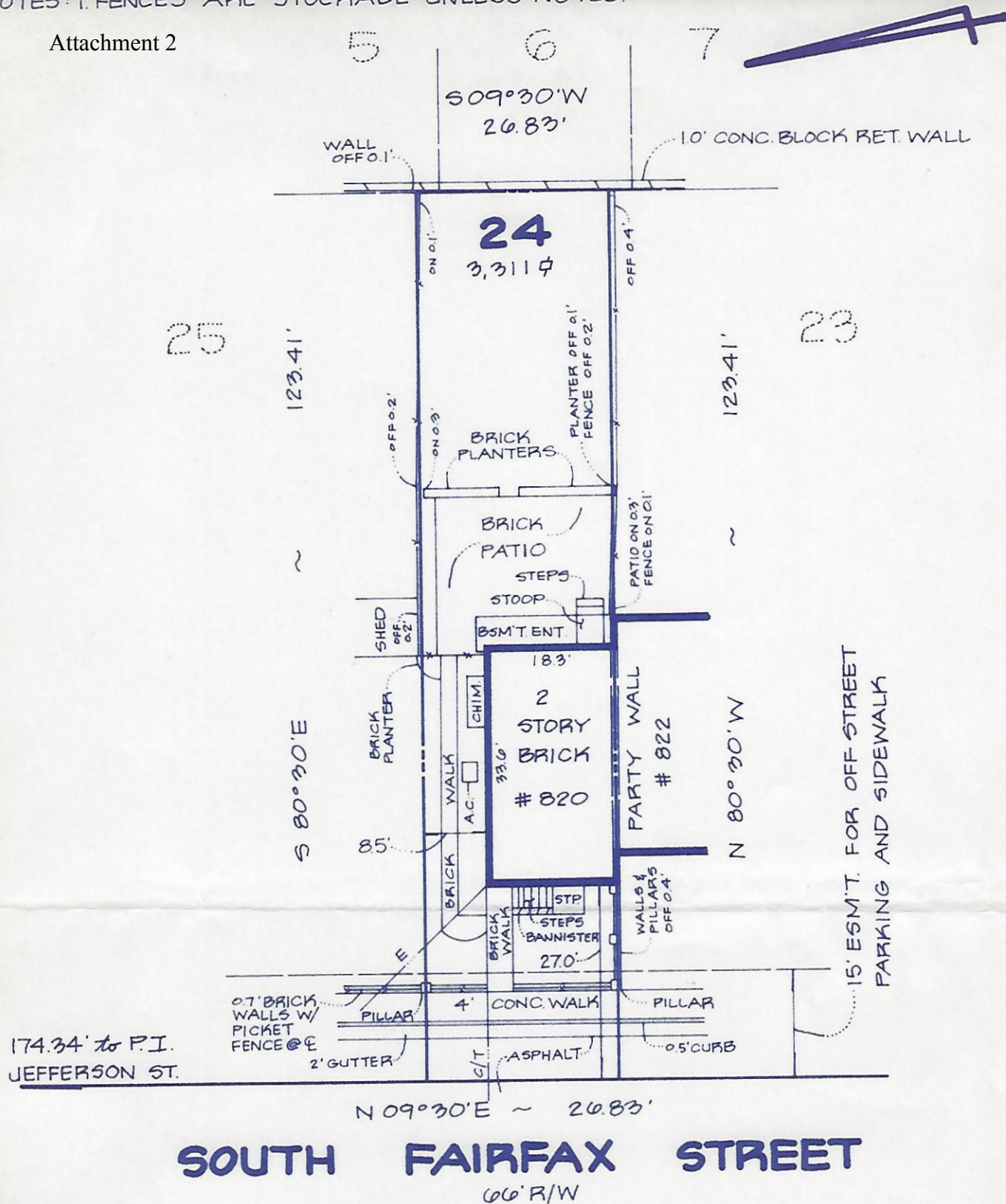

SOUTH FAIRFAX STREET

66' R/W

PLAT

SHOWING HOUSE LOCATION ON
LOT 24, BLOCK 6

YATES GARDENS

CITY OF ALEXANDRIA, VIRGINIA

SCALE: 1" = 20'

AUGUST 8, 1994



existing rear elevation

820 S. FAIRFAX STREET

Alexandria, Virginia 22314
New Window at Rear Elevations

July 23, 2018 - B.A.R. Permit to Demolish

demolish portion of
exterior masonry wall
(approx. 38 SF)

all existing doors and
windows to remain

existing egress areaway
and stair to grade



EXISTING REAR ELEVATION

New Window Unit:
- refer to specification;
- provide steel lintel w/ 6"
min. bearing each end;
- provide brick rowlock to
match existing



PROPOSED REAR ELEVATION





