



P. O. Box 2724 (Mail)
Alexandria, Virginia 22301
703-508-7471

**DOS AMIGOS
OUTDOOR SEATING**
535 Braddock Road
Alexandria, Virginia 22314

Metes and Bounds of Encroachment Areas

(This note applies to all drawings.) Drawings are schematic and based on partial field measurements, photographs and observations. Contractor shall be aware that existing conditions may vary from that shown and that they should be field verified with construction, etc. adjusted accordingly. The preparer of these drawings does not guarantee accuracy of same and is not responsible for discrepancies. Drawings are schematic in nature, are to show design intent on and are not to be considered complete or accurate in all respects and detail. No claims for extra cost shall be brought against the Owner or the Architect due to the drawings.

Seal

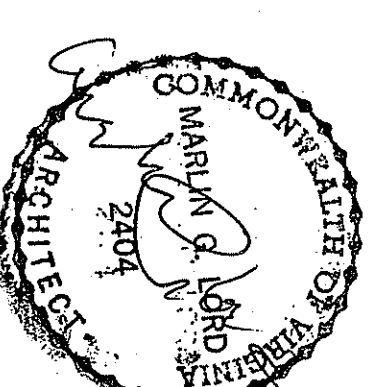

Revisions:

Drawn	Approved
MGL	MGL

NOTED

AS NOTED

AS NOTED

Job No.	Date
13003.01	19 January 201

Job No.	Date
13003.01	19 January 201

Drawing
S-2

Drawing
S-2

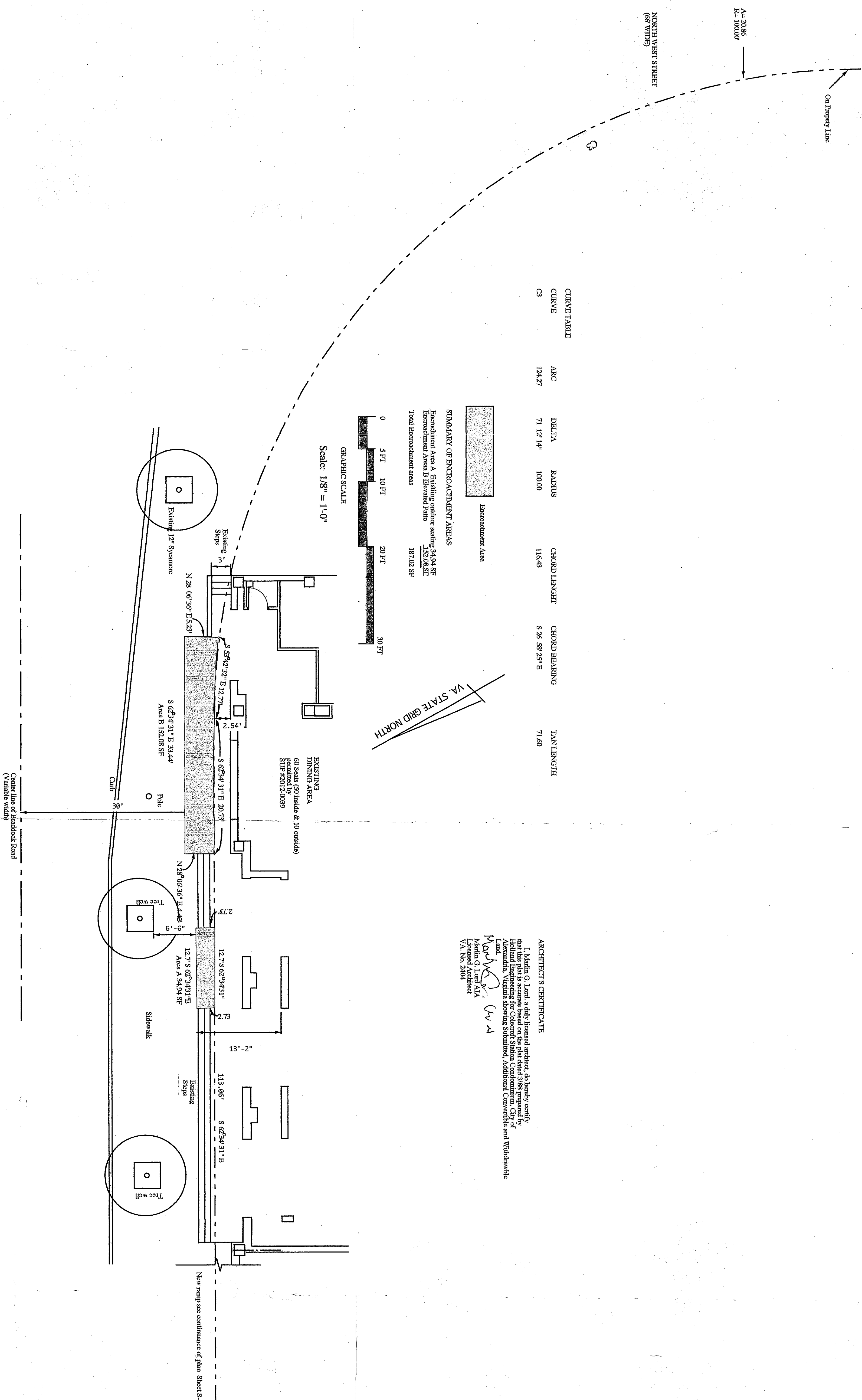

ARCHITECT'S CERTIFICATE

I, Martin G. Lord, a duly licensed architect, do hereby certify that this print is accurate based on the plot dated 3/8/87 prepared by me for the use of the Virginia Department of Transportation, Inc., Alexandria, Virginia showing Shuttles, Additional Coverlets and Widenable Lanes.

Martin G. Lord, M.A.
Licensed Architect
V.A. No. 2404

Model (w A