

Attachment 1 Encroachment Plat

COPYRIGHT BY DOMINION SURVEYORS, INC. THE INFORMATION CONTAINED ON THIS DOCUMENT MAY NOT BE COPIED, REPRODUCED OR ALTERED IN ANY FORM WITHOUT PERMISSION IN WRITING FROM THE COPYRIGHT OWNER.

- NOTES: 1. FENCES ARE FRAME.
2. UTILITIES ARE UNDERGROUND.

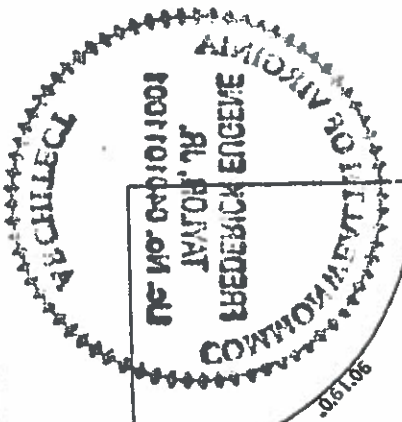

I HEREBY CERTIFY THAT THE POSITIONS OF ALL THE EXISTING IMPROVEMENTS HAVE BEEN CAREFULLY ESTABLISHED BY A CURRENT FIELD SURVEY AND UNLESS SHOWN THERE ARE NO VISIBLE ENCROACHMENTS AS OF THIS DATE:

THIS PLAT IS SUBJECT TO RESTRICTIONS OF RECORD. A TITLE REPORT WAS NOT FURNISHED. NO CORNER MARKERS SET.

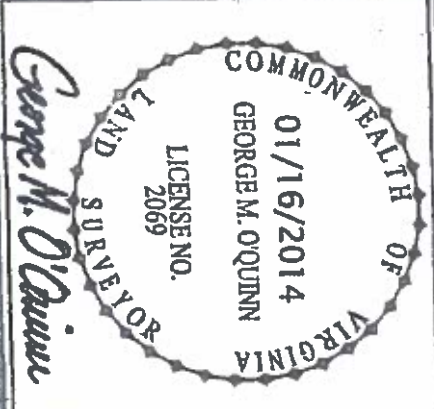

DOMINION Surveyors Inc.
8808-H PEAR TREE VILLAGE COURT
ALEXANDRIA, VIRGINIA 22309
703-619-6555
FAX: 703-799-6412

CASE NAME:
OLSON
CINDY COLUMBIN

4140115004

FRANKLIN STREET

MONUMENT LINE

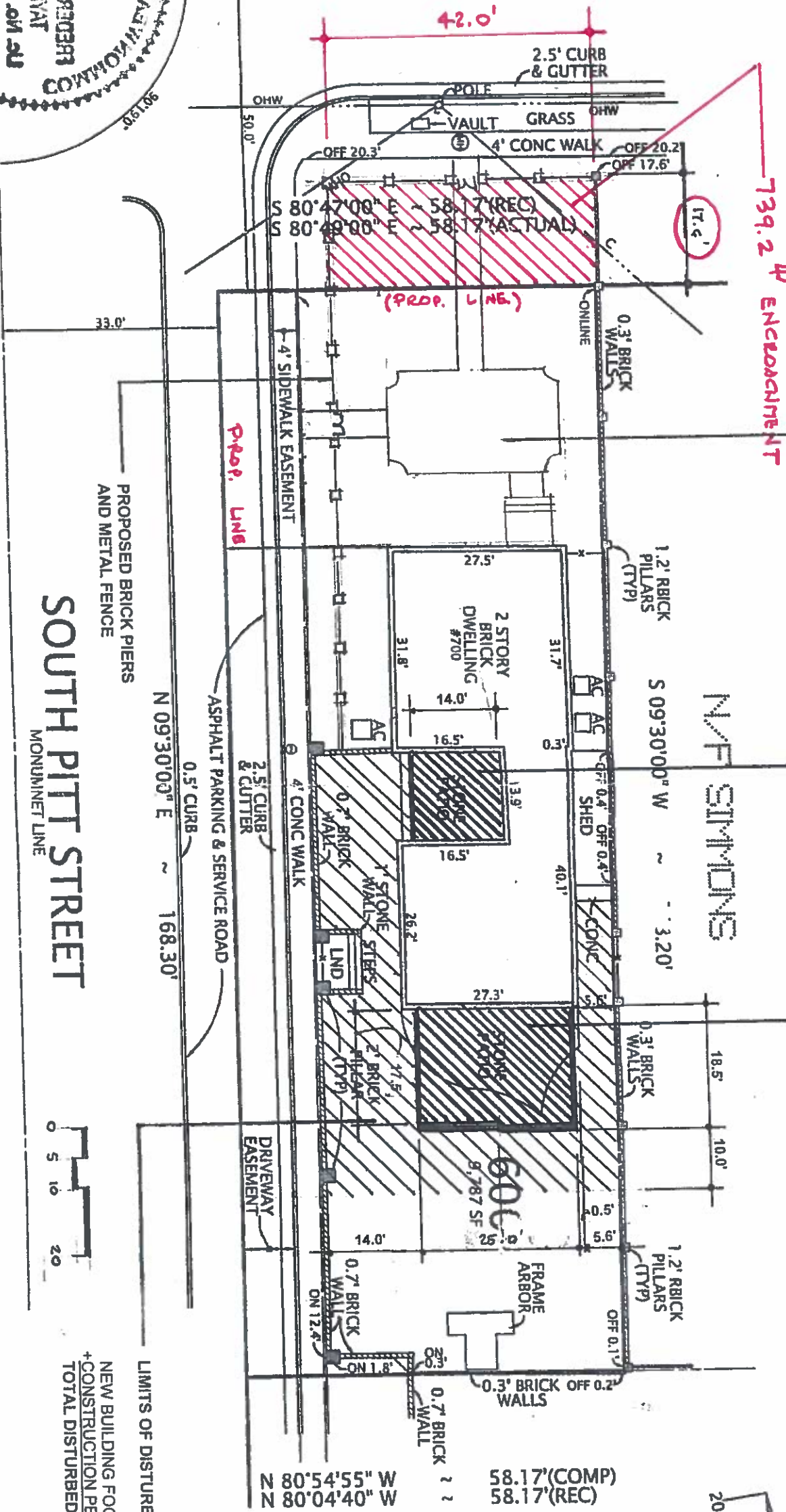

EXISTING FLAGSTONE PATIO AND WALKWAYS

PROPOSED ONE-STORY ADDITION (196 SF FOOTPRINT)

PROPOSED TWO-STORY REAR ADDITION (455 SF FOOTPRINT)

N/F SIMMONS

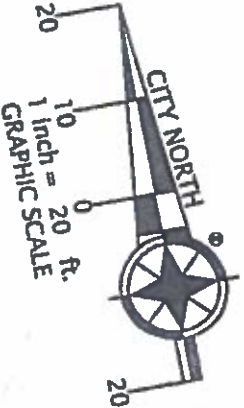

SOUTH PITT STREET

MONUMENT LINE

N 09°30'00" E ~ 168.30'

PROPOSED BRICK PIERS AND METAL FENCE

ASPHALT PARKING & SERVICE ROAD

DRIVEWAY EASEMENT

LIMITS OF DISTURBANCE:
NEW BUILDING FOOTPRINT: 651 SF
+ CONSTRUCTION PERIMETER: 1295 SF
TOTAL DISTURBED AREA: 1946 SF



PLAT

SHOWING HOUSE LOCATION ON LOT 600, BLOCK 1, SECTION ONE OF A PLAT OF CONSOLIDATION LOTS 16, 517, 518 & 10' ALLEY

YATES GARDENS

(DEED BOOK 1196, PAGE 381)

CITY OF ALEXANDRIA, VIRGINIA
SCALE: 1" = 20'
JANUARY 16, 2014

700 SOUTH PITT ST.
PLAT 1" = 20'-0"