

ADDRESS OF PROJECT: 805 KING ST ALEXANDRIA, VA 22314
 TAX MAP AND PARCEL: 074.02-01.06 ZONING: KR

APPLICATION FOR: *(Please check all that apply)*

☒ CERTIFICATE OF APPROPRIATENESS

☐ PERMIT TO MOVE, REMOVE, ENCAPSULATE OR DEMOLISH
 (Required if more than 25 square feet of a structure is to be demolished/impacted)

☐ WAIVER OF VISION CLEARANCE REQUIREMENT and/or YARD REQUIREMENTS IN A VISION
 CLEARANCE AREA (Section 7-802, Alexandria 1992 Zoning Ordinance)

☐ WAIVER OF ROOFTOP HVAC SCREENING REQUIREMENT
 (Section 6-403(B)(3), Alexandria 1992 Zoning Ordinance)

Applicant: ☒ Property Owner ☐ Business *(Please provide business name & contact person)*

Name: PMA PROPERTIES, 805, LLC

Address: 815 KING ST

City: ALEXANDRIA State: VA Zip: 22314

Phone: 703.548.1810 E-mail: ROBC@PMAPROPERTIES.COM

Authorized Agent *(if applicable)*: ☐ Attorney ☐ Architect ☐ _____

Name: _____ Phone: _____

E-mail: _____

Legal Property Owner:

Name: PMA PROPERTIES, 805, LLC

Address: SAME

City: _____ State: _____ Zip: _____

Phone: _____ E-mail: _____

- ☐ Yes ☒ No Is there an historic preservation easement on this property?
☐ Yes ☐ No If yes, has the easement holder agreed to the proposed alterations?
☐ Yes ☒ No Is there a homeowner's association for this property?
☐ Yes ☐ No If yes, has the homeowner's association approved the proposed alterations?

If you answered yes to any of the above, please attach a copy of the letter approving the project.

NATURE OF PROPOSED WORK: *Please check all that apply*

- ☐ NEW CONSTRUCTION
☐ EXTERIOR ALTERATION: *Please check all that apply.*
- | | | | |
|--------------------------------------|---|---|-----------------------------------|
| <input type="checkbox"/> awning | <input type="checkbox"/> fence, gate or garden wall | <input type="checkbox"/> HVAC equipment | <input type="checkbox"/> shutters |
| <input type="checkbox"/> doors | <input type="checkbox"/> windows | <input type="checkbox"/> siding | <input type="checkbox"/> shed |
| <input type="checkbox"/> lighting | <input type="checkbox"/> pergola/trellis | <input type="checkbox"/> painting unpainted masonry | |
| <input type="checkbox"/> other _____ | | | |
- ☐ ADDITION
☐ DEMOLITION/ENCAPSULATION
☒ SIGNAGE

DESCRIPTION OF PROPOSED WORK: *Please describe the proposed work in detail (Additional pages may be attached).*

DIMENSIONAL LETTERING ABOVE DISPLAY WINDOWS
 WINDOW GRAPHICS APPLIED TO 1ST FLOOR GLASS
 BRACKETS AT 2ND FLOOR WINDOW LEVEL HOUSING
 ONE TO THREE SIGNS

SUBMITTAL REQUIREMENTS:

Items listed below comprise the **minimum supporting materials** for BAR applications. Staff may request additional information during application review. Please refer to the relevant section of the *Design Guidelines* for further information on appropriate treatments.

Applicants must use the checklist below to ensure the application is complete. Include all information and material that are necessary to thoroughly describe the project. Incomplete applications will delay the docketing of the application for review. Pre-application meetings are required for all proposed additions. All applicants are encouraged to meet with staff prior to submission of a completed application.

Electronic copies of submission materials should be submitted whenever possible.

Demolition/Encapsulation : *All applicants requesting 25 square feet or more of demolition/encapsulation must complete this section. Check N/A if an item in this section does not apply to your project.*

- N/A
- ☐ ☒ Survey plat showing the extent of the proposed demolition/encapsulation.
☒ ☐ Existing elevation drawings clearly showing all elements proposed for demolition/encapsulation.
☐ ☒ Clear and labeled photographs of all elevations of the building if the entire structure is proposed to be demolished.
☐ ☒ Description of the reason for demolition/encapsulation.
☐ ☐ Description of the alternatives to demolition/encapsulation and why such alternatives are not considered feasible.

Additions & New Construction: Drawings must be to scale and should not exceed 11" x 17" unless approved by staff. All plans must be folded and collated into 3 complete 8 1/2" x 11" sets. Additional copies may be requested by staff for large-scale development projects or projects fronting Washington Street. Check N/A if an item in this section does not apply to your project.

- N/A
- ☐ ☐ Scaled survey plat showing dimensions of lot and location of existing building and other structures on the lot, location of proposed structure or addition, dimensions of existing structure(s), proposed addition or new construction, and all exterior, ground and roof mounted equipment.
 - ☐ ☐ FAR & Open Space calculation form.
 - ☐ ☐ Clear and labeled photographs of the site, surrounding properties and existing structures, if applicable.
 - ☐ ☐ Existing elevations must be scaled and include dimensions.
 - ☐ ☐ Proposed elevations must be scaled and include dimensions. Include the relationship to adjacent structures in plan and elevations.
 - ☐ ☐ Materials and colors to be used must be specified and delineated on the drawings. Actual samples may be provided or required.
 - ☐ ☐ Manufacturer's specifications for materials to include, but not limited to: roofing, siding, windows, doors, lighting, fencing, HVAC equipment and walls.
 - ☐ ☐ For development site plan projects, a model showing mass relationships to adjacent properties and structures.

Signs & Awnings: One sign per building under one square foot does not require BAR approval unless illuminated. All other signs including window signs require BAR approval. Check N/A if an item in this section does not apply to your project.

- N/A
- ☐ ☐ Linear feet of building: Front: 26.2' Secondary front (if corner lot): _____
 - ☐ ☐ Square feet of existing signs to remain: 14.6 **(IN THIS APPLICATION ALSO)**
 - ☒ ☒ Photograph of building showing existing conditions.
 - ☒ ☐ Dimensioned drawings of proposed sign identifying materials, color, lettering style and text.
 - ☒ ☐ Location of sign (show exact location on building including the height above sidewalk).
 - ☒ ☐ Means of attachment (drawing or manufacturer's cut sheet of bracket if applicable).
 - ☐ ☒ Description of lighting (if applicable). Include manufacturer's cut sheet for any new lighting fixtures and information detailing how it will be attached to the building's facade.

Alterations: Check N/A if an item in this section does not apply to your project.

- N/A
- ☐ ☐ Clear and labeled photographs of the site, especially the area being impacted by the alterations, all sides of the building and any pertinent details.
 - ☐ ☐ Manufacturer's specifications for materials to include, but not limited to: roofing, siding, windows, doors, lighting, fencing, HVAC equipment and walls.
 - ☐ ☐ Drawings accurately representing the changes to the proposed structure, including materials and overall dimensions. Drawings must be to scale.
 - ☐ ☐ An official survey plat showing the proposed locations of HVAC units, fences, and sheds.
 - ☐ ☐ Historic elevations or photographs should accompany any request to return a structure to an earlier appearance.

ALL APPLICATIONS: *Please read and check that you have read and understand the following items:*

- ☒ I have submitted a filing fee with this application. (Checks should be made payable to the City of Alexandria. Please contact staff for assistance in determining the appropriate fee.)
- ☒ I understand the notice requirements and will return a copy of the three respective notice forms to BAR staff at least five days prior to the hearing. If I am unsure to whom I should send notice I will contact Planning and Zoning staff for assistance in identifying adjacent parcels.
- ☒ I, the applicant, or an authorized representative will be present at the public hearing.
- ☒ I understand that any revisions to this initial application submission (including applications deferred for restudy) must be accompanied by the BAR Supplemental form and 3 sets of revised materials.

The undersigned hereby attests that all of the information herein provided including the site plan, building elevations, prospective drawings of the project, and written descriptive information are true, correct and accurate. The undersigned further understands that, should such information be found incorrect, any action taken by the Board based on such information may be invalidated. The undersigned also hereby grants the City of Alexandria permission to post placard notice as required by Article XI, Division A, Section 11-301(B) of the 1992 Alexandria City Zoning Ordinance, on the property which is the subject of this application. The undersigned also hereby authorizes the City staff and members of the BAR to inspect this site as necessary in the course of research and evaluating the application. The applicant, if other than the property owner, also attests that he/she has obtained permission from the property owner to make this application.

APPLICANT OR AUTHORIZED AGENT:Signature: Printed Name: ROB KAUFMANDate: 4.2.15

OWNERSHIP AND DISCLOSURE STATEMENT

Use additional sheets if necessary

1. Applicant. State the name, address and percent of ownership of any person or entity owning an interest in the applicant, unless the entity is a corporation or partnership, in which case identify each owner of more than ten percent. The term ownership interest shall include any legal or equitable interest held at the time of the application in the real property which is the subject of the application.

Name	Address	Percent of Ownership
1. ROBERT KAUFMAN	1609 RUSSELL RD ALEXANDRIA 22301	51 60 %
2. JENNIFER KAUFMAN	209 W MASONIC VIED ALEXANDRIA 22301	49 40 %
3.		

2. Property. State the name, address and percent of ownership of any person or entity owning an interest in the property located at _____ (address), unless the entity is a corporation or partnership, in which case identify each owner of more than ten percent. The term ownership interest shall include any legal or equitable interest held at the time of the application in the real property which is the subject of the application.

Name	Address	Percent of Ownership
1. SAME		
2.		
3.		

3. Business or Financial Relationships. Each person or entity listed above (1 and 2), with an ownership interest in the applicant or in the subject property is required to disclose **any** business or financial relationship, as defined by Section 11-350 of the Zoning Ordinance, existing at the time of this application, or within the 12-month period prior to the submission of this application with any member of the Alexandria City Council, Planning Commission, Board of Zoning Appeals or either Boards of Architectural Review.

Name of person or entity	Relationship as defined by Section 11-350 of the Zoning Ordinance	Member of the Approving Body (i.e. City Council, Planning Commission, etc.)
1.		
2.		
3.		

NOTE: Business or financial relationships of the type described in Sec. 11-350 that arise after the filing of this application and before each public hearing must be disclosed prior to the public hearings.

As the applicant or the applicant's authorized agent, I hereby attest to the best of my ability that the information provided above is true and correct.

4.2.15
Date

ROB KAUFMAN
Printed Name

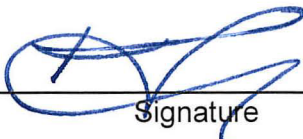
Signature

805 King St.



Sign A. Custom Flat Cut Out Dimensional Lettering 7"H X 95"W X 1/2"D
Stud Mounted to Wooden Facade using Constuction Adhesive

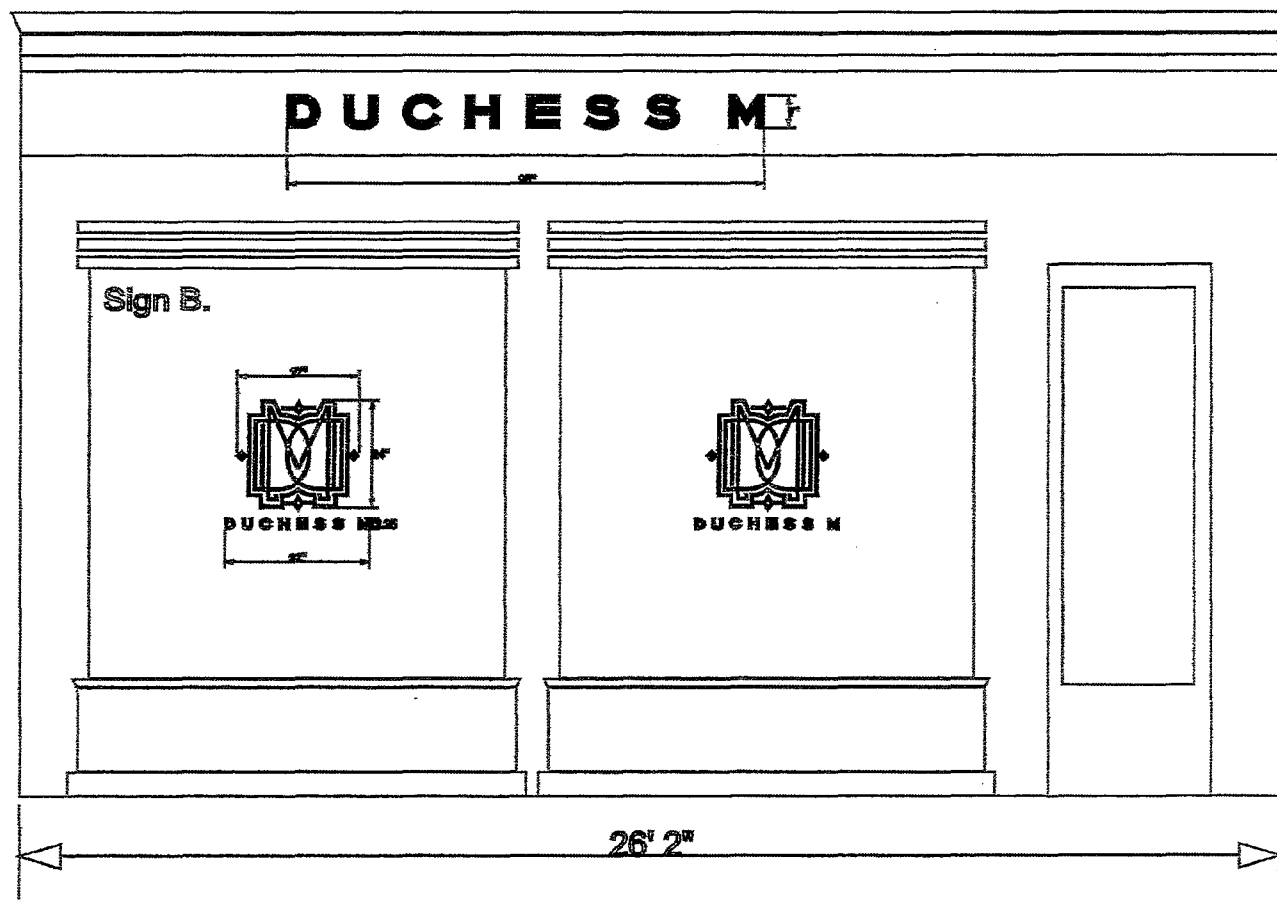

Sign A.

Custom Flat Cut Out
Dimensional Letters
Painted Custom
PMS Color

7"H X 95"W X 1/2"D

Total 4.6 Sq Ft

Sign B.

Custom Window
Lettering
White Vinyl Graphics

(2) Logo 24"H x 27"W

Total 9 Sq Ft

(2) Name 2.25"H x 32"W

Total 1 SqFt

Sign Space in Use

14.6 Sq Ft

OLD TOWN SIGN

Quality Service. Design. & Production
3021 QUEEN ST. ALEXANDRIA, VA 22304
703.548.7346 OLDTOWNSIGN.COM

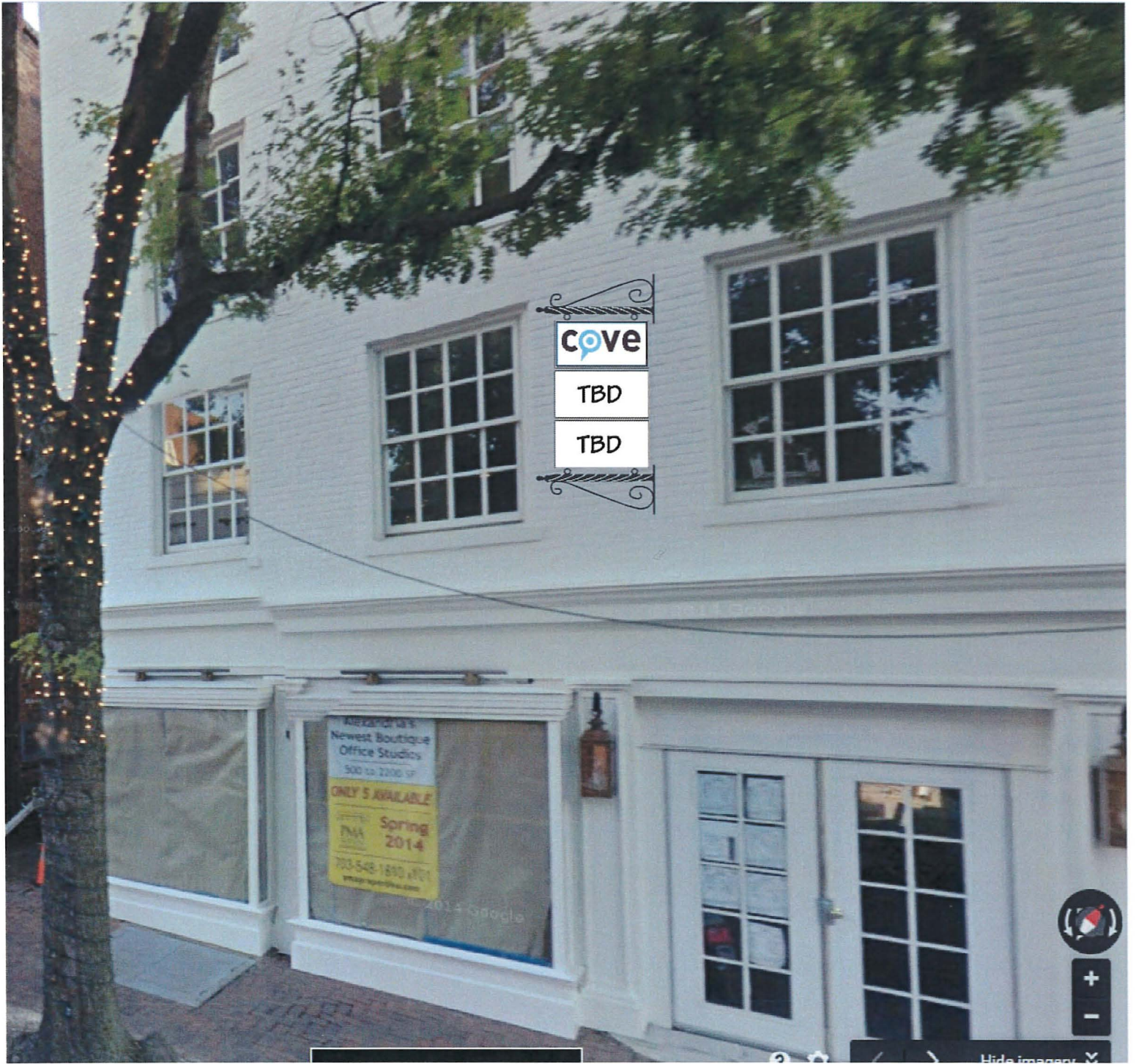

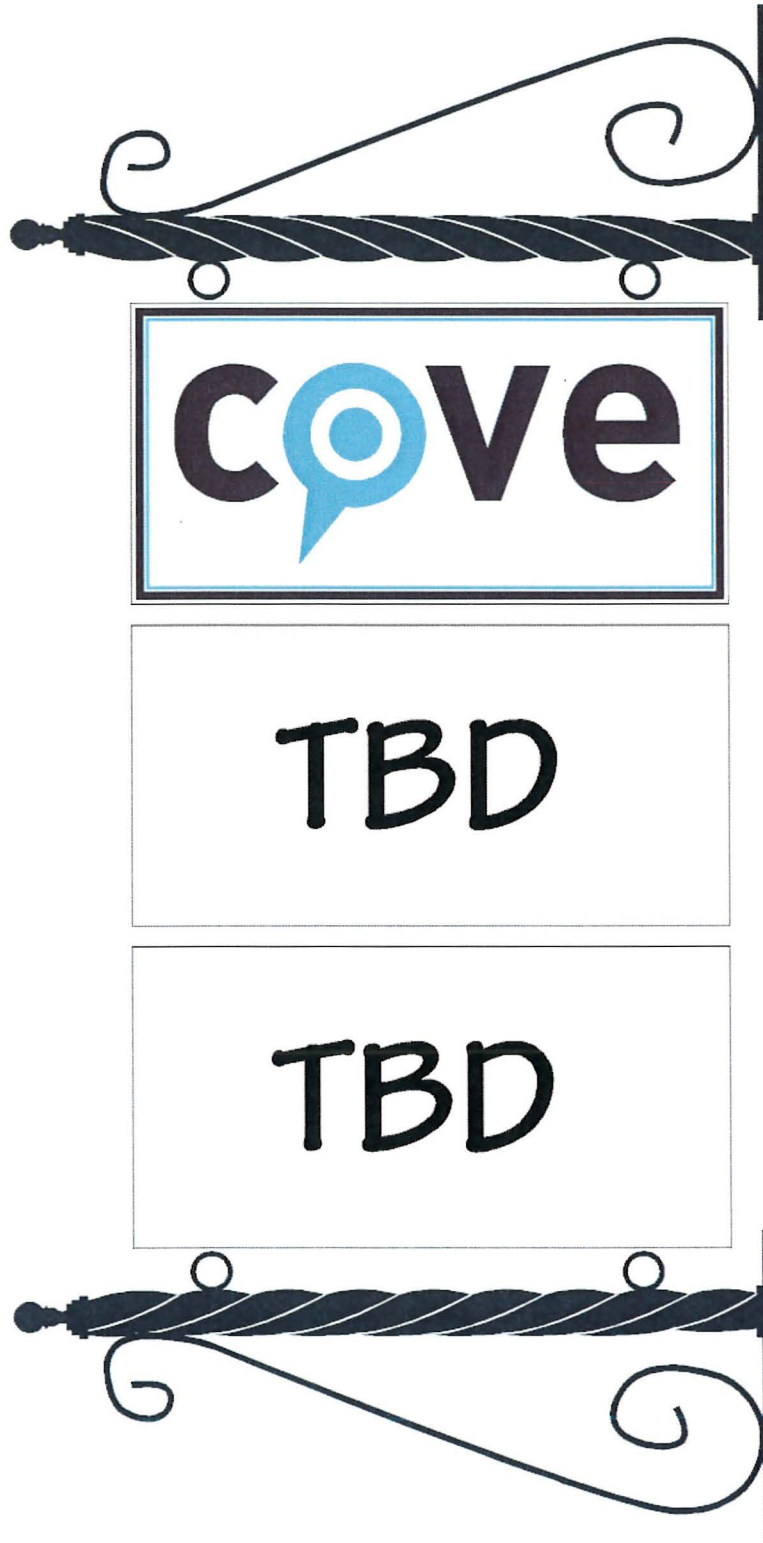

Date:
4/1/2015

Representative:

Estimate:
\$0.00

Shipping:

(Please note: Estimate does not include any applicable sales tax or shipping charges.)

Thank you very much for your order. Below is the artwork for your approval. Your approval indicates that you have reviewed all size, image, content, layout, substrate & quantity specifications. If acceptable, please reply with payment information. Production will not commence until we have approval and payment information. Please note that if we are shipping your items, we will not have a shipping cost until the shipment is processed.

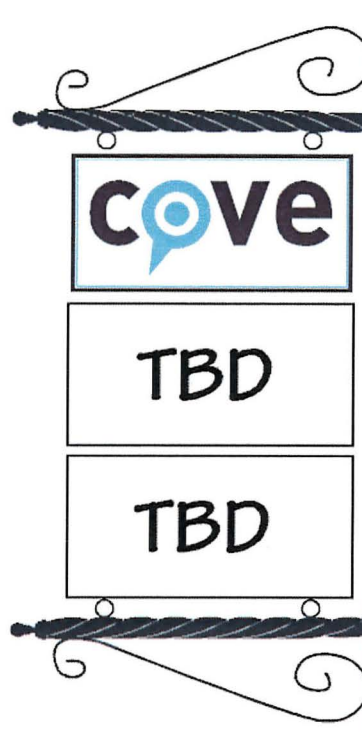
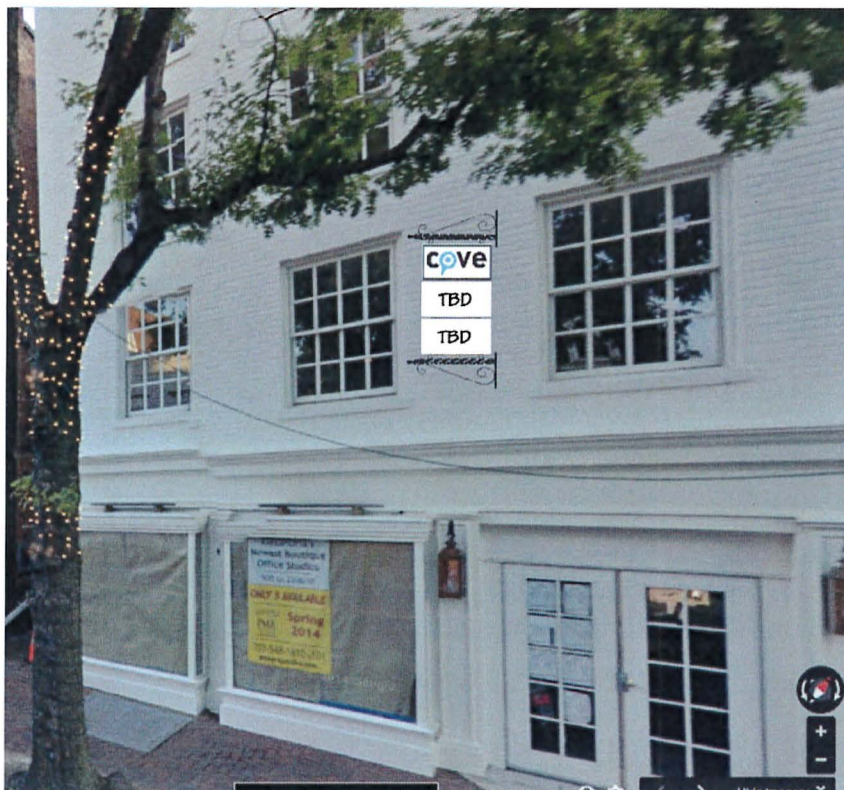

x3
12" x 24"
Painted Wood
Mounted in between
(2) 30" scroll brackets

Customer:

Company:

Address:

City:

Phone:

Email:



All original artwork, designs, logos or concepts contained in and/or attached to this document are the EXCLUSIVE PROPERTY of Affordable Signs & Banners. The images and/or layouts contained herein may not be reproduced in whole or part and may not be re-transmitted to parties outside of the recipient's firm, business or organization. All creative design remains the property of Affordable Signs & Banners and may not be used for other purposes. Other purposes include but are not limited to: business cards, letterheads, magazine and print media, t-shirts, signs or any other reproductive use. Established corporate logos and artwork remain the property of their respective organizations. Any misuse of the copyright law may result in legal action and additional use fees.

423 Calvert Ave
Alexandria, VA 22301
703-836-4199 (v)
703-836-4645 (f)
AffordableSigns.com

Comments: