

501 UNION

ALEXANDRIA, VA

BOARD OF ARCHITECTURAL REVIEW SUBMISSION
DECEMBER 16, 2014

ROONEY
PROPERTIES

4075 WILSON BOULEVARD, SUITE 650
ARLINGTON, VA 22203

CITYINTERESTS

2900 K STREET NW, SUITE 401
WASHINGTON, DC 20007

Hickok Cole

ARCHITECTS

1023 31ST STREET, NW
WASHINGTON, DC 20007



WRT

1700 MARKET STREET, SUITE 2800
PHILADELPHIA, PA 19103

CONTENTS

| | |
|---------------|-----------|
| WEST BUILDING | A1 - A3 |
| EAST BUILDING | A4 - A12 |
| PAVILION | A13 - A16 |

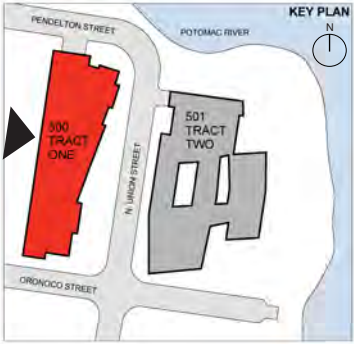
WEST BUILDING WEST ELEVATION



METAL

BRICK

ADJACENT
STRUCTURES
(DASHED WHITE)

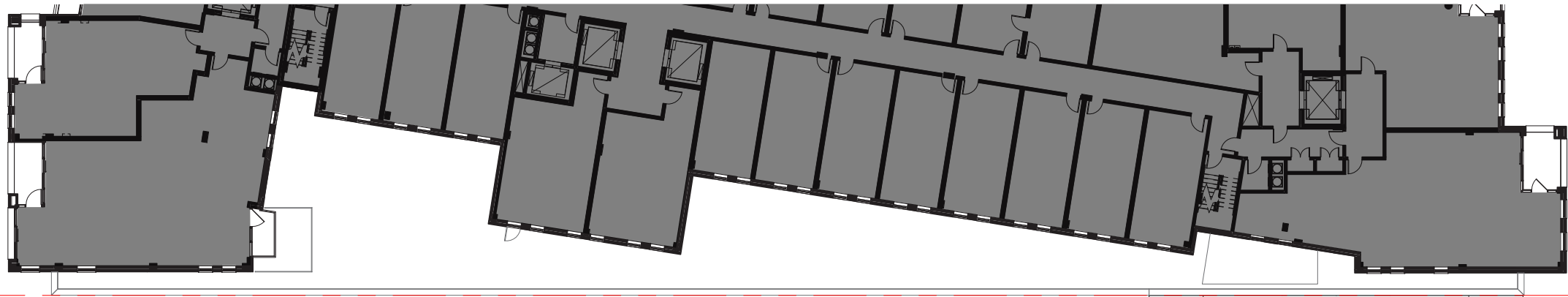

RESIDENTIAL
NORTH TOWER

HOTEL

RESIDENTIAL
SOUTH TOWER

WEST BUILDING

Project:
500/ 501 Union
Alexandria, Virginia

Phase:
BOARD OF ARCHITECTURAL REVIEW SUBMISSION

Date:
DECEMBER 16, 2014

A1



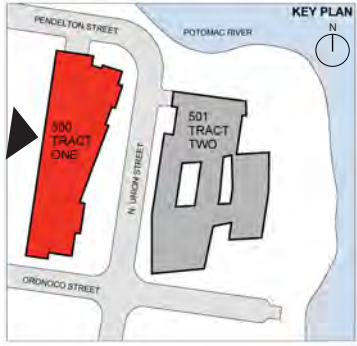

WEST BUILDING WEST ELEVATION

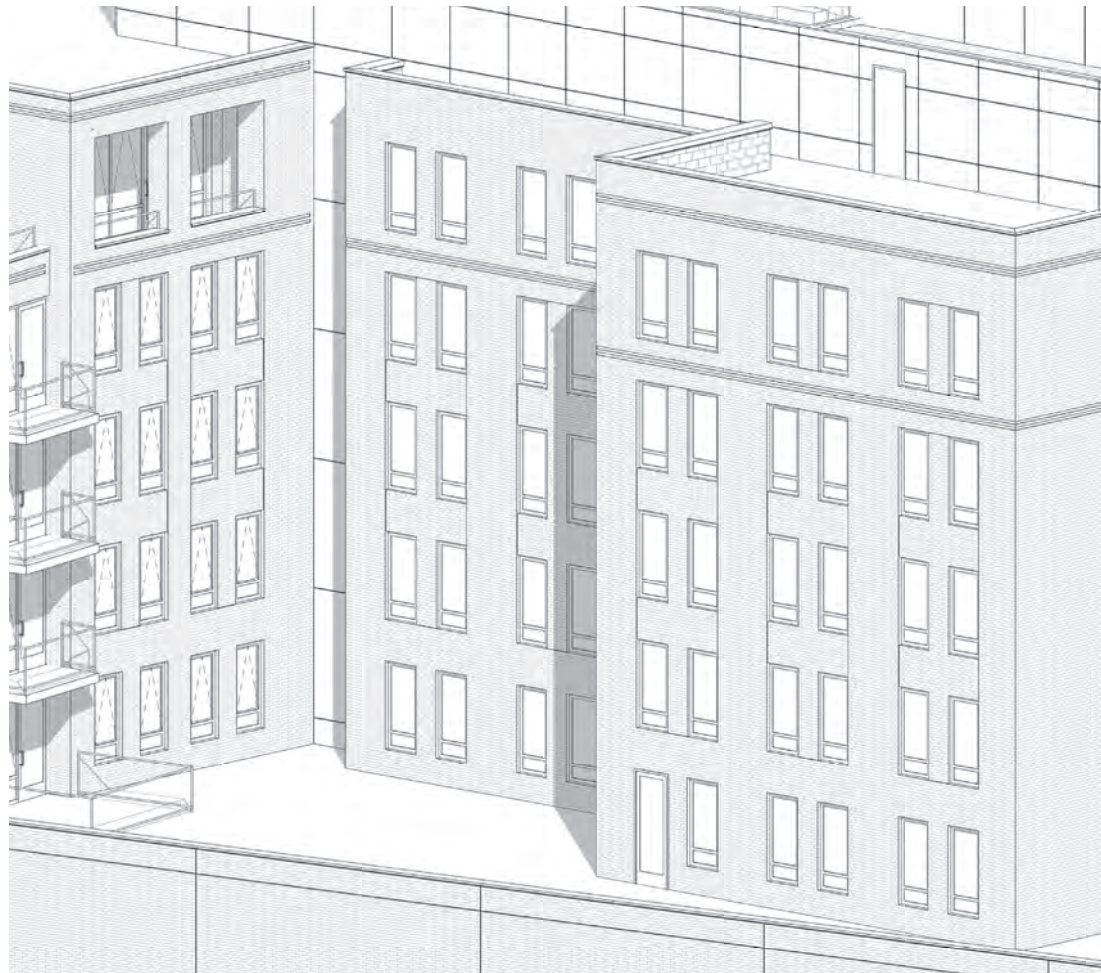

ENLARGED AXONOMETRIC "B"

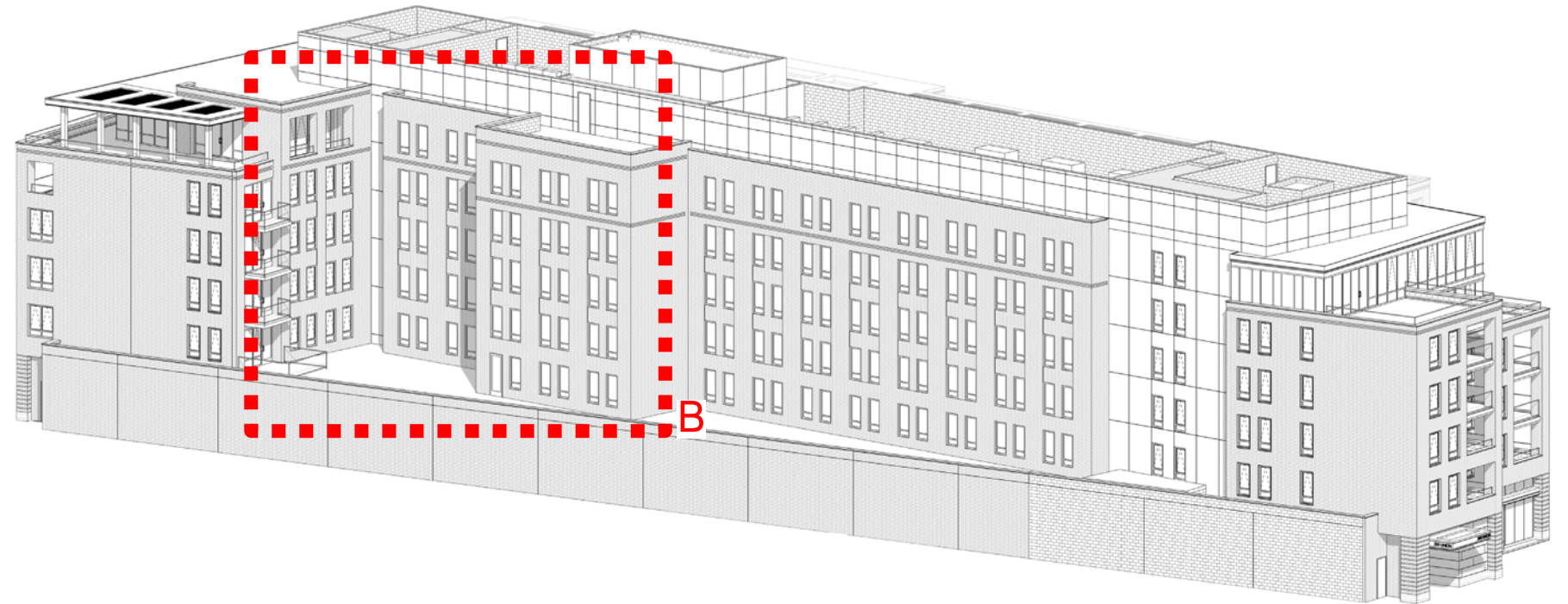

ENLARGED AXONOMETRIC "A"

WEST BUILDING

Project:
500/ 501 Union
Alexandria, Virginia

Phase:
BOARD OF ARCHITECTURAL REVIEW SUBMISSION

Date:
DECEMBER 16, 2014

A2



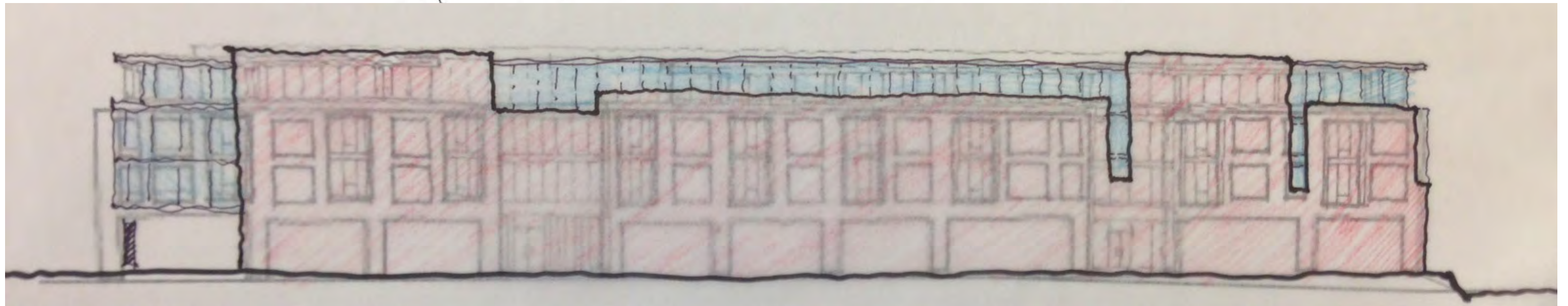

EAST BUILDING

PROCESS SOUTHWEST PERSPECTIVE

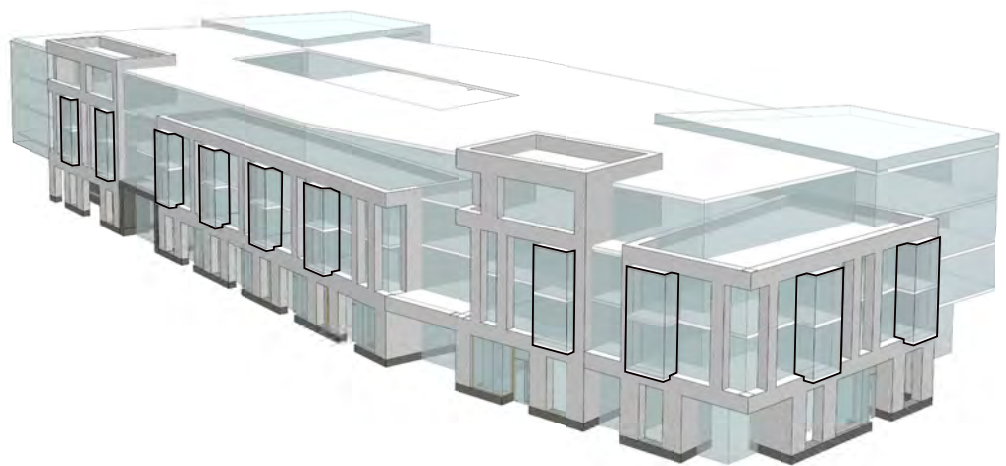
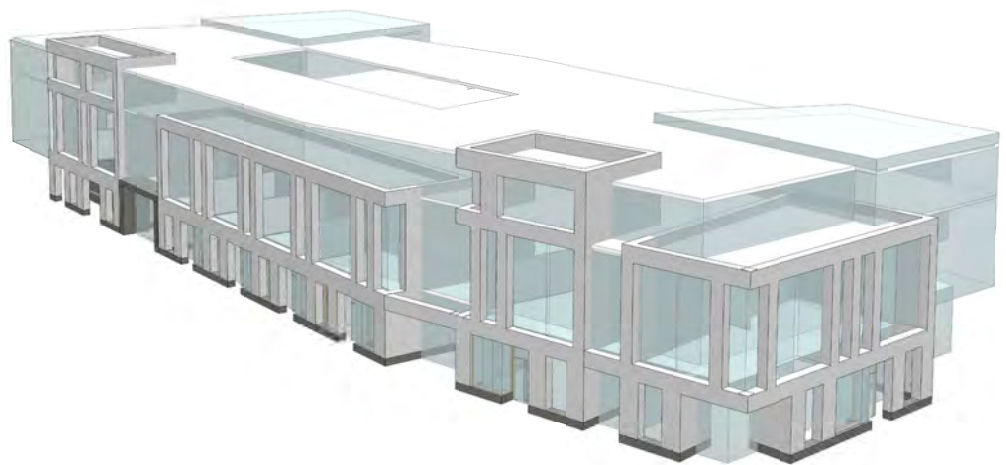
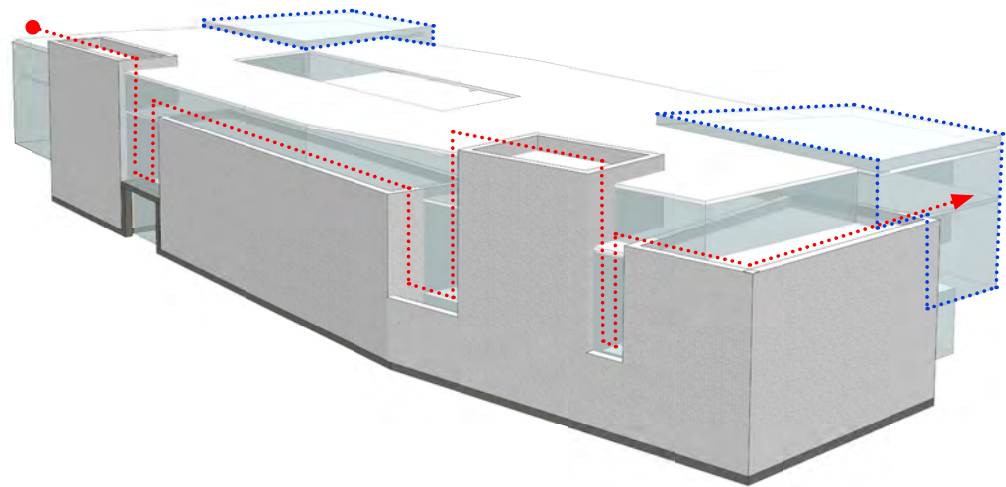

EAST BUILDING

Project:
500/ 501 Union
Alexandria, Virginia

Phase:
BOARD OF ARCHITECTURAL REVIEW SUBMISSION

Date:
DECEMBER 16, 2014

A4



EAST BUILDING AXON



EAST BUILDING

Project:
500/ 501 Union
Alexandria, Virginia

Phase:
BOARD OF ARCHITECTURAL REVIEW SUBMISSION

Date:
DECEMBER 16, 2014

A5



EAST BUILDING SOUTHWEST PERSPECTIVE



EAST BUILDING

Project:
500/ 501 Union
Alexandria, Virginia

Phase:
BOARD OF ARCHITECTURAL REVIEW SUBMISSION

Date:
DECEMBER 16, 2014

A6



EAST BUILDING RESIDENTIAL ENTRY



EAST BUILDING

Project:
500/ 501 Union
Alexandria, Virginia

Phase:
BOARD OF ARCHITECTURAL REVIEW SUBMISSION

Date:
DECEMBER 16, 2014

A7



EAST BUILDING NORTHWEST PERSPECTIVE



EAST BUILDING

Project:
500/ 501 Union
Alexandria, Virginia

Phase:
BOARD OF ARCHITECTURAL REVIEW SUBMISSION

Date:
DECEMBER 16, 2014

A8



EAST BUILDING SOUTHEAST PERSPECTIVE

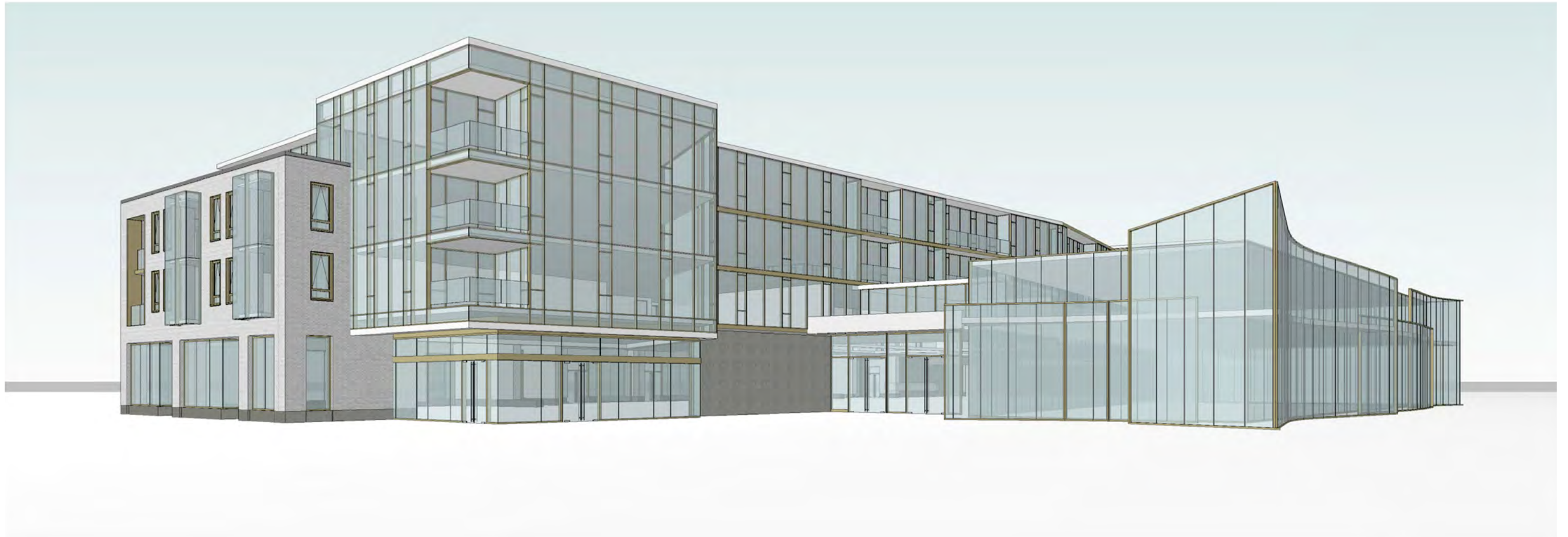

EAST BUILDING

Project:
500/ 501 Union
Alexandria, Virginia

Phase:
BOARD OF ARCHITECTURAL REVIEW SUBMISSION

Date:
DECEMBER 16, 2014

A9



EAST BUILDING AXON & WEST ELEVATION



WEST ELEVATION

EAST BUILDING

Project:
500/ 501 Union
Alexandria, Virginia

Phase:
BOARD OF ARCHITECTURAL REVIEW SUBMISSION

Date:
DECEMBER 16, 2014

EAST BUILDING NORTH & SOUTH ELEVATION

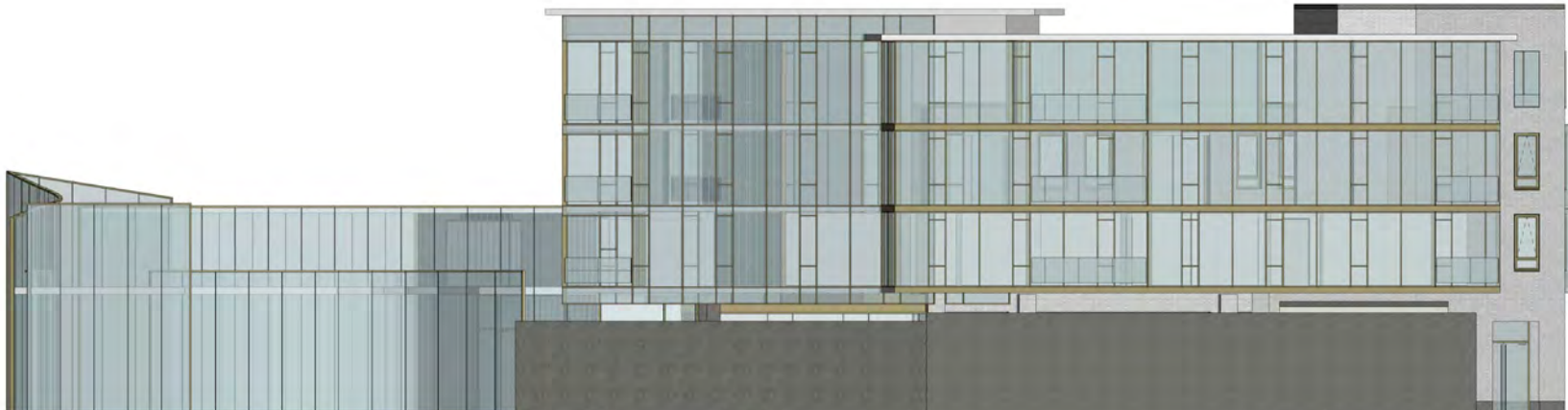

NORTH ELEVATION



SOUTH ELEVATION

EAST BUILDING

Project:
500/ 501 Union
Alexandria, Virginia

Phase:
BOARD OF ARCHITECTURAL REVIEW SUBMISSION

Date:
DECEMBER 16, 2014

PAVILION PRECEDENTS

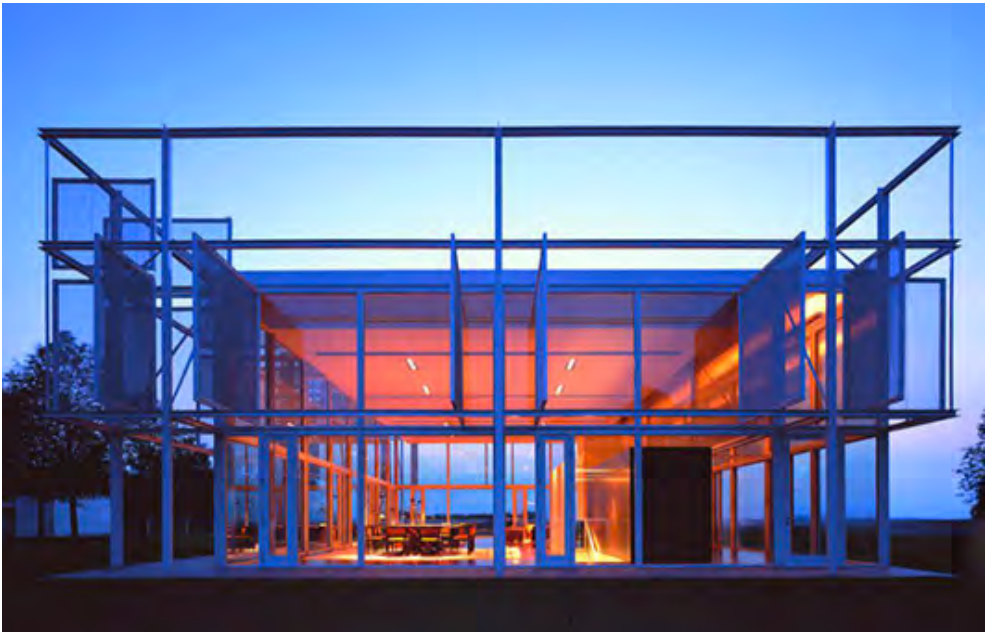
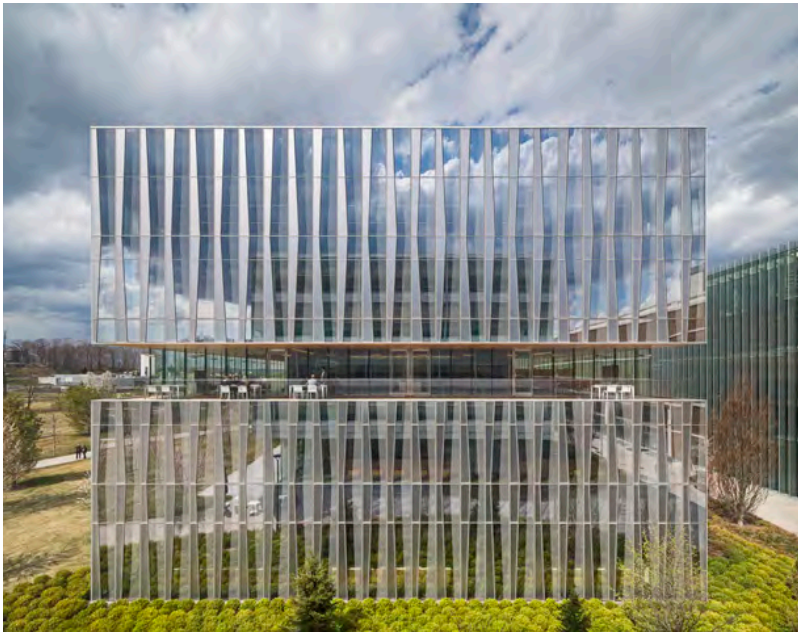

PAVILION

Project:
500/ 501 Union
Alexandria, Virginia

Phase:
BOARD OF ARCHITECTURAL REVIEW SUBMISSION

Date:
DECEMBER 16, 2014

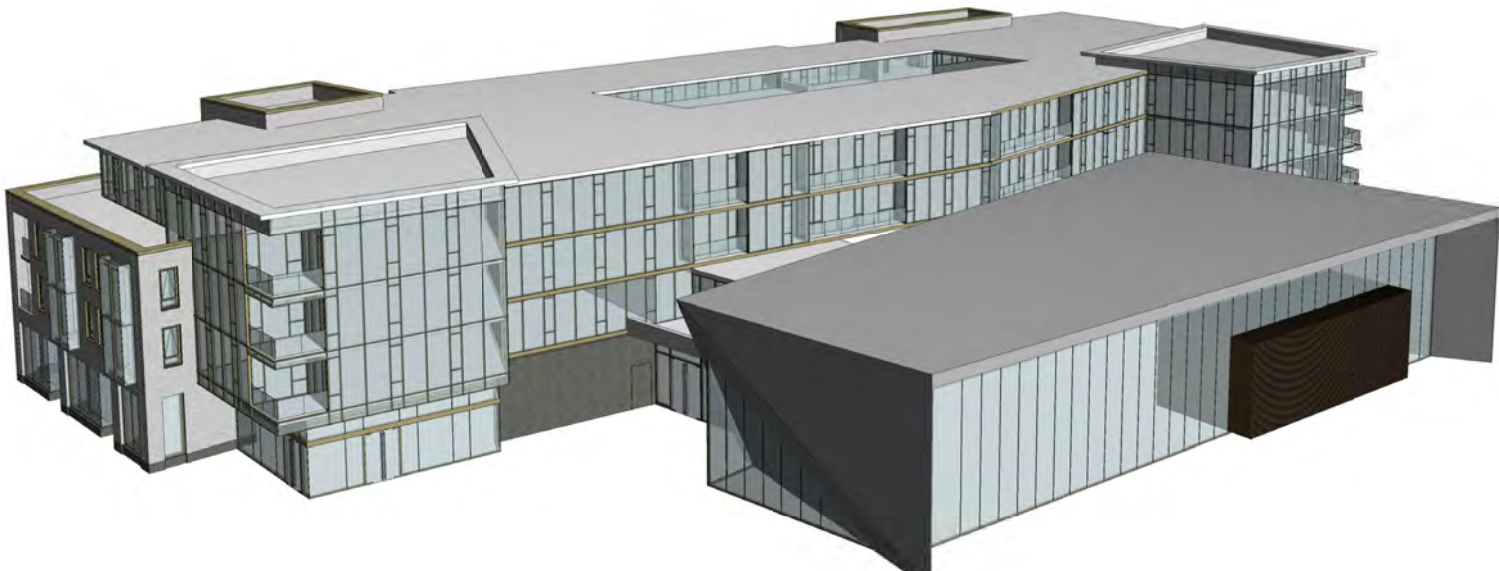

SOUTH EAST_BIRDS EYE VIEW

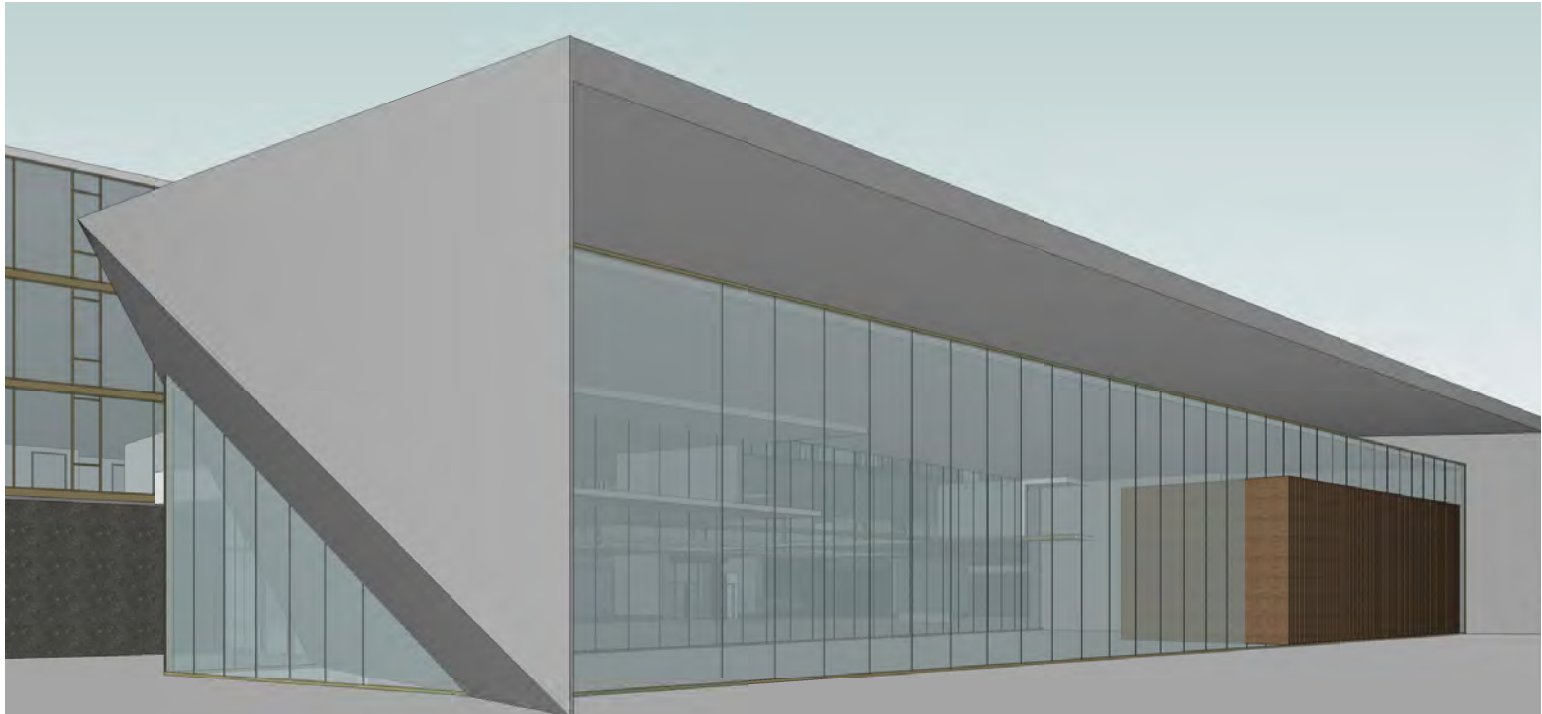

SOUTH EAST_PERSPECTIVE VIEW

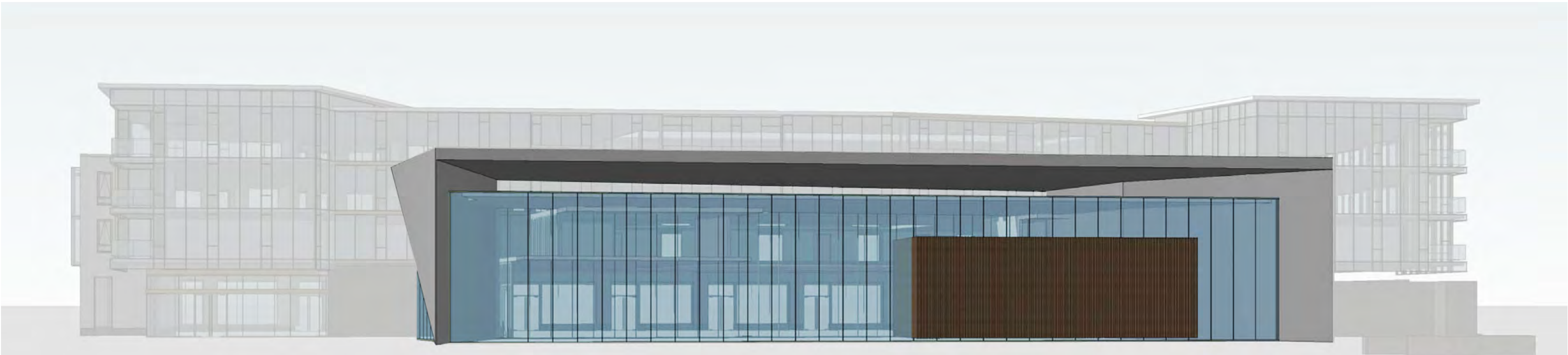

EAST_PERSPECTIVE VIEW

PAVILION

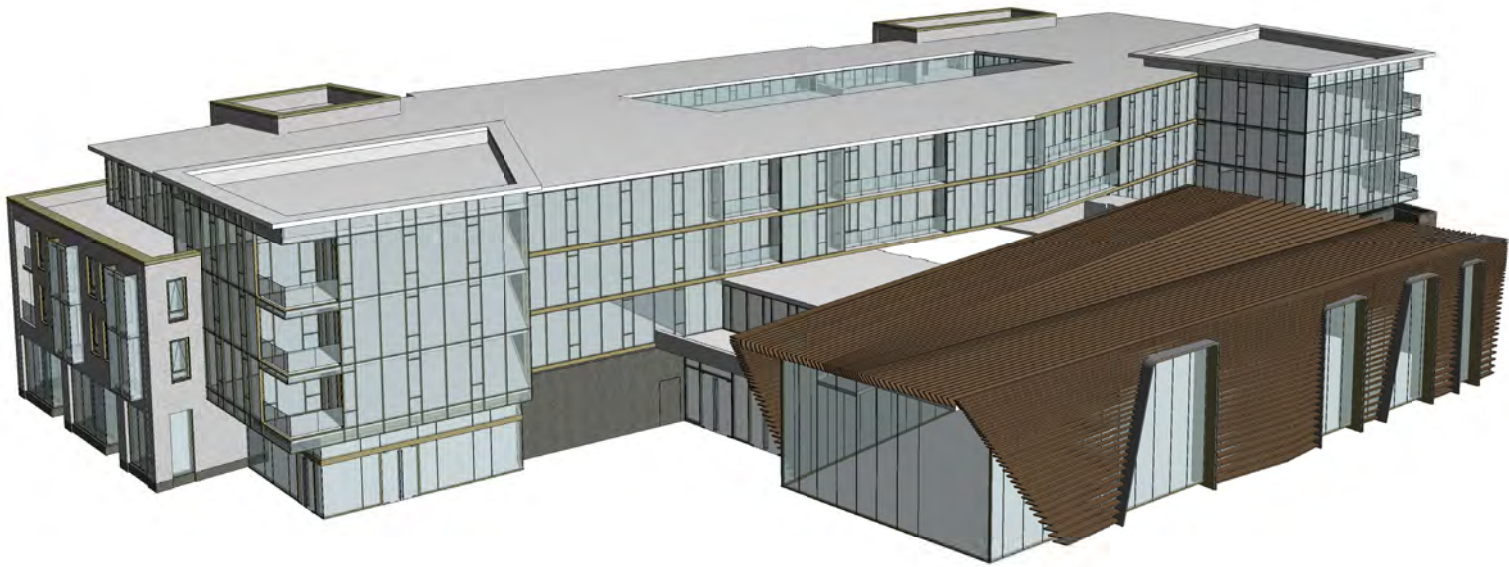

SOUTH EAST_BIRDS EYE VIEW

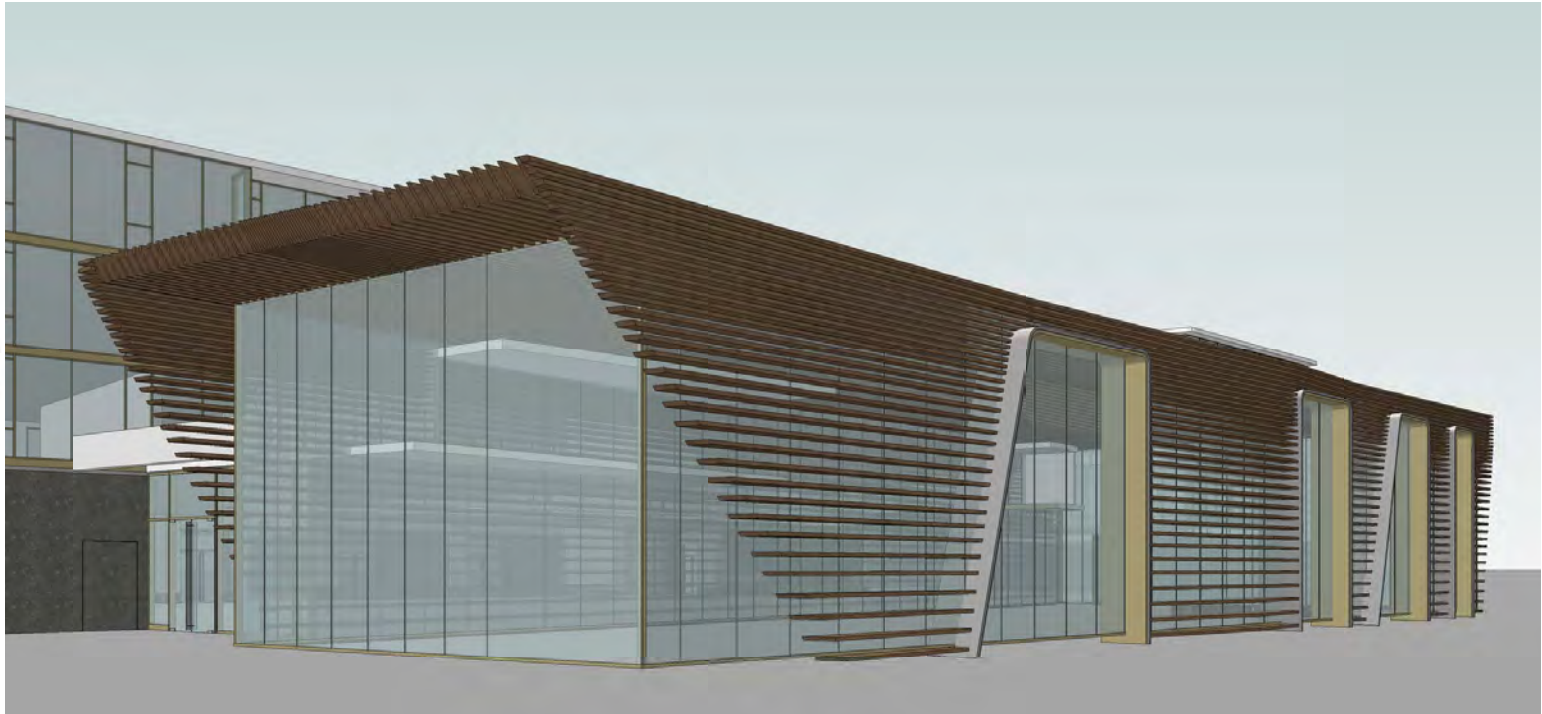

SOUTH EAST_PERSPECTIVE VIEW

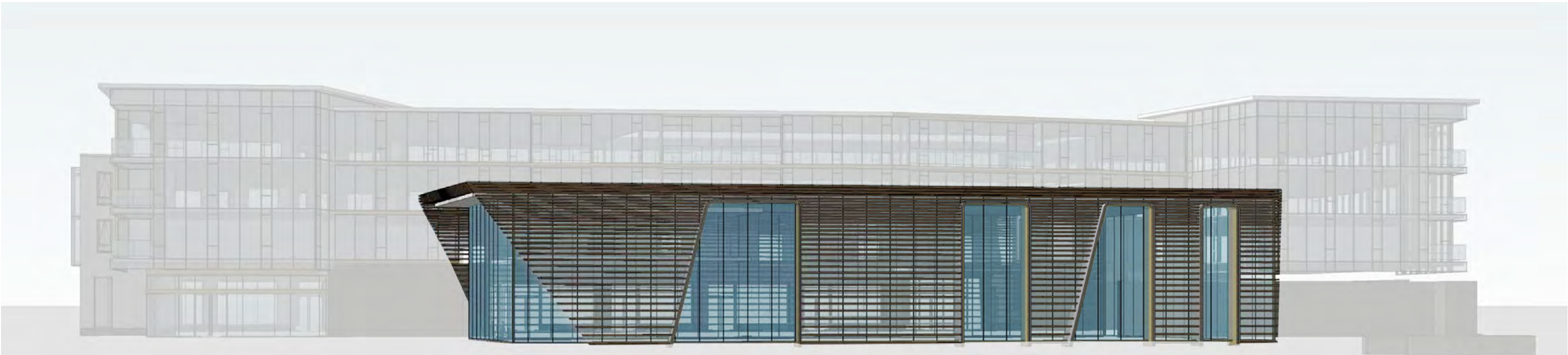

EAST_PERSPECTIVE VIEW

PAVILION

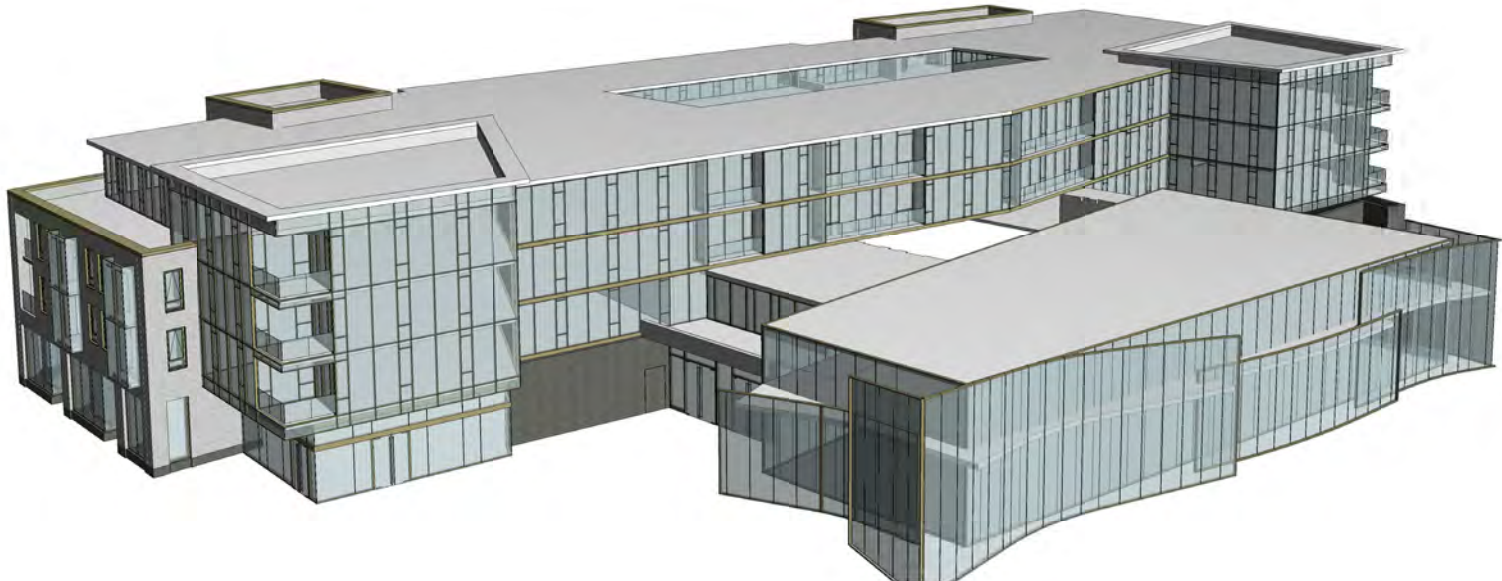

SOUTH EAST_BIRDS EYE VIEW

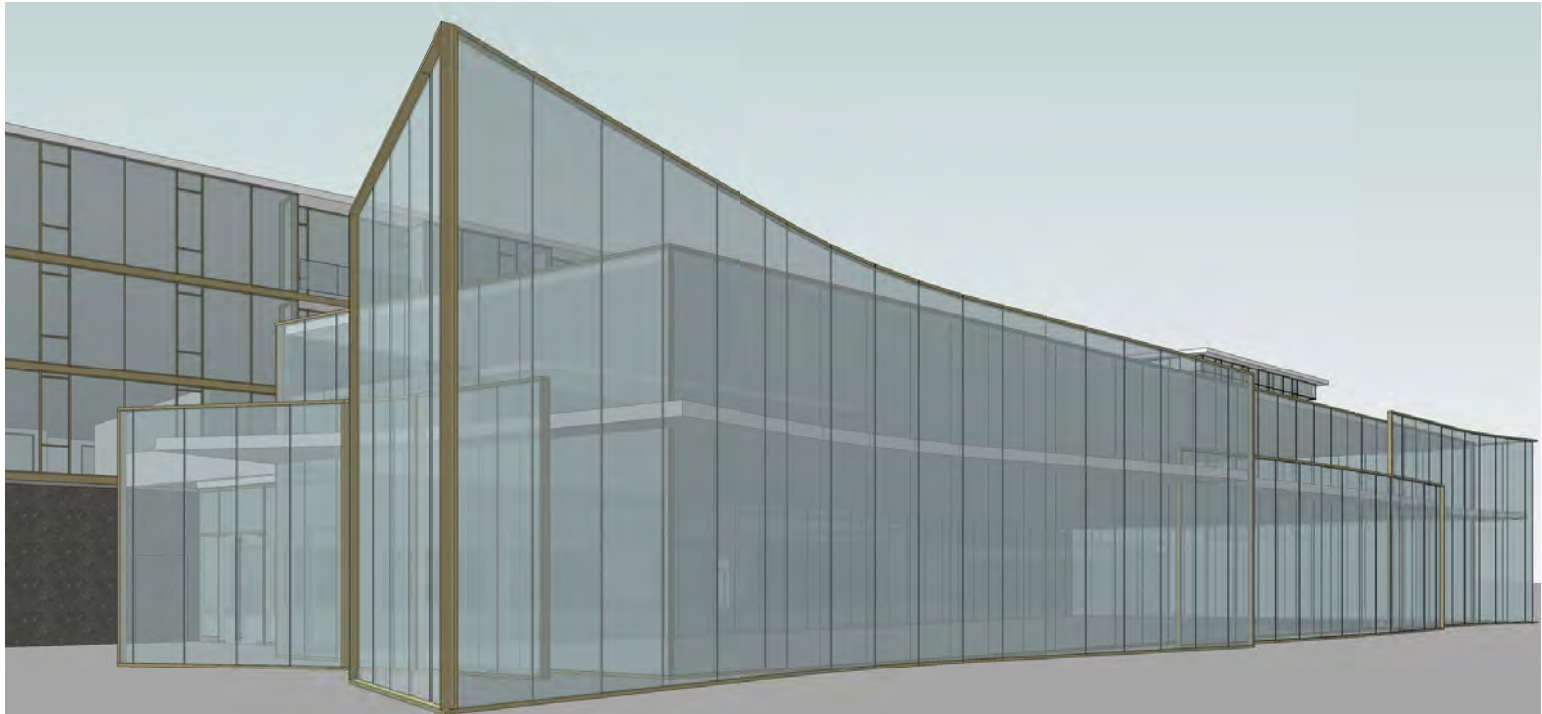

SOUTH EAST_PERSPECTIVE VIEW

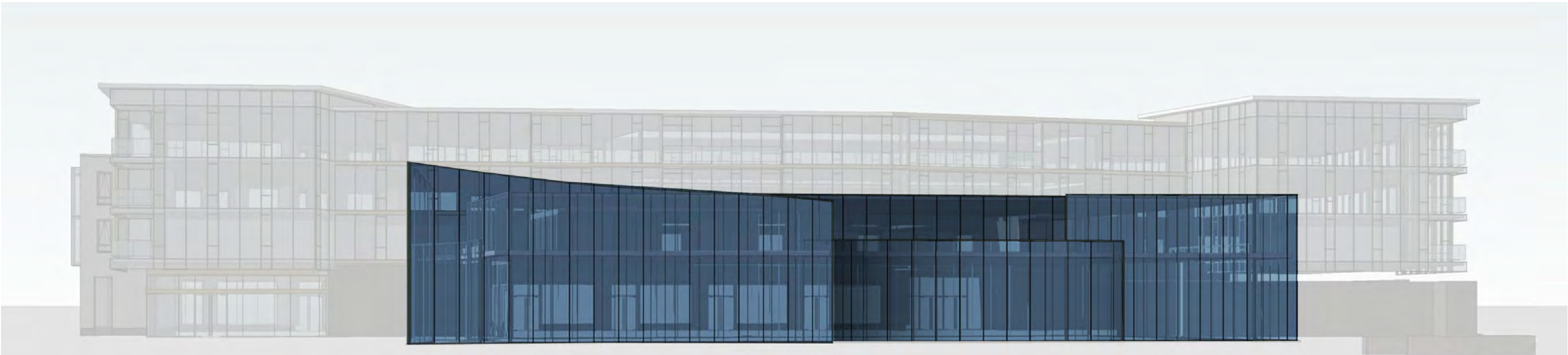

EAST_PERSPECTIVE VIEW

PAVILION

END

EAST BUILDING

Project:
500/ 501 Union
Alexandria, Virginia

Phase:
BOARD OF ARCHITECTURAL REVIEW SUBMISSION

Date:
DECEMBER 16, 2014

