

1. THE PROPERTY DELINEATED HEREON IS SHOWN ON THE CITY OF ALEXANDRIA TAX ASSESSMENT MAPS AS PARCELS 054.02-09-27 AND IS CURRENTLY ZONED CDD #16.
2. THE SURVEYED PROPERTY IS NOW IN THE NAME OF JAMES BLAND HOUSING V LP AS RECORDED INSTRUMENT NO. 130014927 AMONG THE LAND RECORDS OF CITY OF ALEXANDRIA, VIRGINIA.
3. NORTH MERIDIAN INFORMATION SHOWN HEREON WAS ESTABLISHED BY GPS METHODS AND REFERENCED TO THE VIRGINIA COORDINATE SYSTEM (VCS) OF 1983, NORTH ZONE.
4. THE PROPERTY AS SHOWN HEREON IS SUBJECT TO ALL COVENANTS AND RESTRICTIONS OF RECORD AND THOSE RECORDED HEREWITH. BOWMAN CONSULTING GROUP, LTD. HAS NOT BEEN PROVIDED A TITLE REPORT AND THEREFORE THIS PLAT DOES NOT NECESSARILY INDICATE THE EXISTENCE OF ANY COVENANTS AND RESTRICTIONS ON THE PROPERTY.
5. THE PROPERTY SHOWN HEREON IS IN ZONE "X" (UN-SHADED) AREAS TO BE OUTSIDE THE 0.2% ANNUAL CHANCE FLOODPLAIN AS SHOWN ON FEMA FLOOD INSURANCE RATE MAP (FIRM) CITY OF ALEXANDRIA, VIRGINIA, COMMUNITY-PANEL NUMBER 5155190033E, MAP REVISED JUNE 16, 2011.

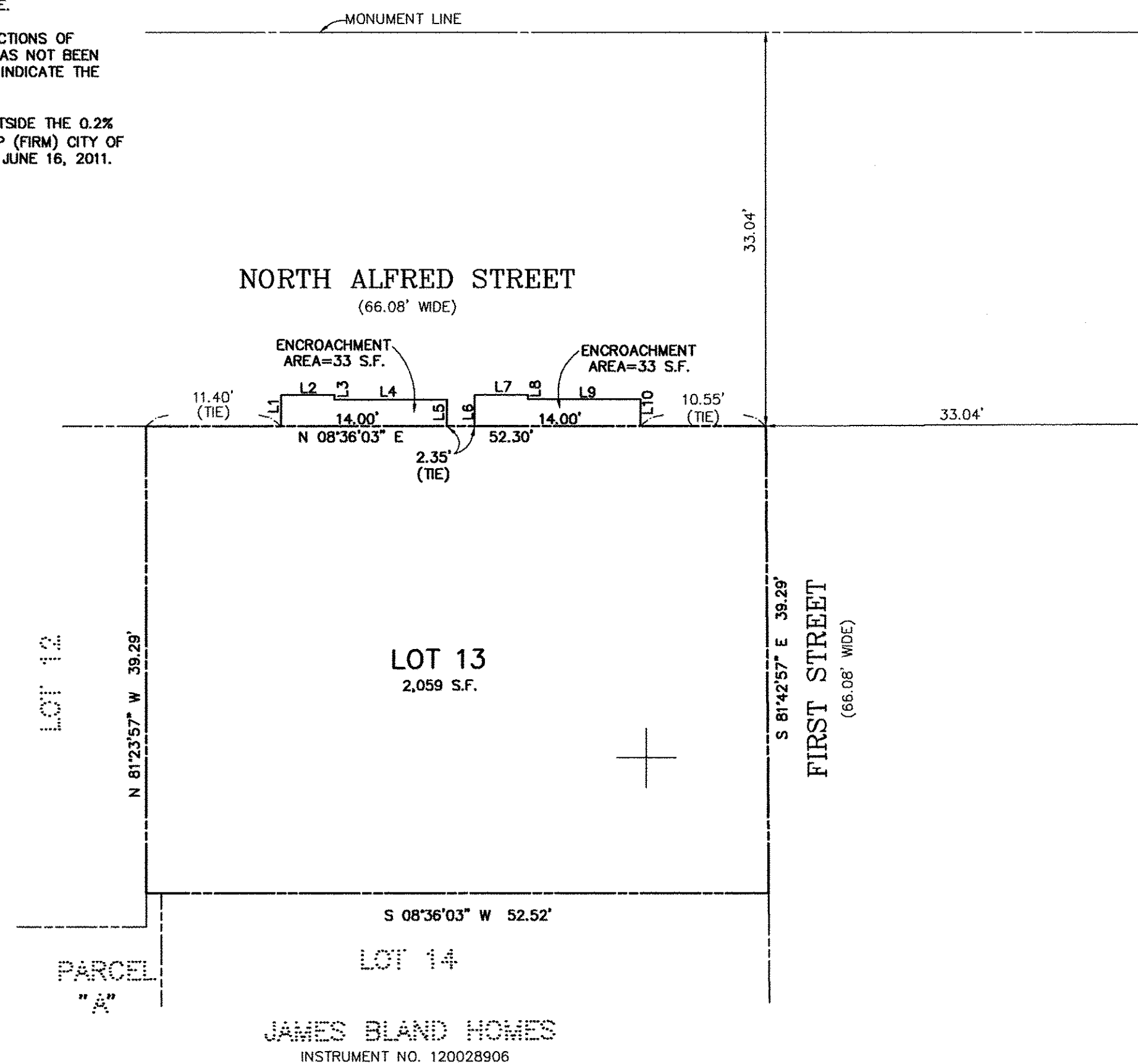

VICINITY MAP
NOT TO SCALE



LINE TABLE

LINE	BEARING	DISTANCE
L1	N 81°23'57" W	2.62
L2	N 08°36'03" E	4.50
L3	S 81°23'57" E	0.42
L4	N 08°36'03" E	9.50
L5	S 81°23'57" E	2.20
L6	N 81°23'57" W	2.62
L7	N 08°36'03" E	4.50
L8	S 81°23'57" E	0.38
L9	N 08°36'03" E	9.50
L10	S 81°23'57" E	2.23

PLAT SHOWING
ENCROACHMENT AREAS
 IN THE RIGHT-OF-WAY OF
NORTH ALFRED STREET
 ADJACENT TO
 LOT 13
 BLOCK D
JAMES BLAND HOMES
 INSTRUMENT NO. 120028906
 CITY OF ALEXANDRIA, VIRGINIA

SCALE: 1" = 10'

DATE: FEBRUARY 12, 2014

<h1 style="margin: 0;">APPROVED</h1>	
<p>SPECIAL USE PERMIT NO. _____</p> <p>DEPARTMENT OF PLANNING & ZONING</p>	
<p>_____ DIRECTOR</p>	<p>_____ DATE</p>
<p>DEPARTMENT OF TRANSPORTATION & ENVIRONMENTAL SERVICES</p> <p>SITE PLAN NO. _____</p>	
<p>_____ DIRECTOR</p>	<p>_____ DATE</p>
<p>_____ CHAIRMAN, PLANNING COMMISSION</p>	<p>_____ DATE</p>
<p>DATE RECORDED _____</p>	
<p>_____ INSTRUMENT NO.</p>	<p>_____ DEED BOOK NO.</p>
<p>_____ PAGE NO.</p>	

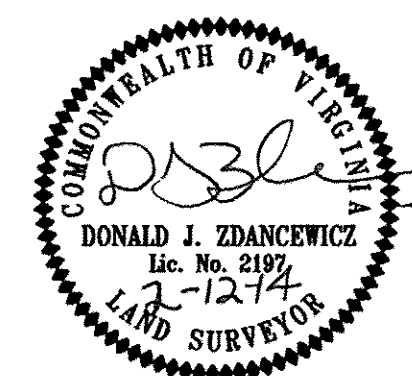

<table border="1"> <tr><td colspan="2">REVISION</td></tr> <tr><td> </td><td> </td></tr> <tr><td> </td><td> </td></tr> <tr><td> </td><td> </td></tr> <tr><td> </td><td> </td></tr> <tr><td> </td><td> </td></tr> <tr><td> </td><td> </td></tr> <tr><td> </td><td> </td></tr> <tr><td> </td><td> </td></tr> <tr><td> </td><td> </td></tr> <tr><td> </td><td> </td></tr> </table>		REVISION																						<h1>Bowman</h1> <h2>CONSULTING</h2> <p>Bowman Consulting Group, Ltd. 14020 Thunderbolt Place, Suite 300 Chantilly, Virginia 20151</p> <p>Phone: (703) 464-1000 Fax: (703) 464-1001 www.bowmanconsulting.com</p>		
REVISION																										
© Bowman Consulting Group, Ltd.		DWG: P:\6124 - James Bland Site\6124-01-008 (SUR) - James Bland - Final Engr\Survey\Plots\6124-C-RP-016.dwg																								
BCG PROJECT NO: 6124-01-008	TASK:	COUNTRY REF NO:	BY: FK	CHK:	QC:																					
SHEET 1		OF 1																								