

ADDRESS OF PROJECT: \_\_\_\_\_

DISTRICT: ☐ Old & Historic Alexandria ☐ Parker – Gray ☐ 100 Year Old Building

TAX MAP AND PARCEL: \_\_\_\_\_ ZONING: \_\_\_\_\_

APPLICATION FOR: *(Please check all that apply)*

☐ CERTIFICATE OF APPROPRIATENESS

☐ PERMIT TO MOVE, REMOVE, ENCAPSULATE OR DEMOLISH  
*(Required if more than 25 square feet of a structure is to be demolished/impacted)*

☐ WAIVER OF VISION CLEARANCE REQUIREMENT and/or YARD REQUIREMENTS IN A VISION  
CLEARANCE AREA *(Section 7-802, Alexandria 1992 Zoning Ordinance)*

☐ WAIVER OF ROOFTOP HVAC SCREENING REQUIREMENT  
*(Section 6-403(B)(3), Alexandria 1992 Zoning Ordinance)*

Applicant: ☐ Property Owner ☐ Business *(Please provide business name & contact person)*

Name: \_\_\_\_\_

Address: \_\_\_\_\_

City: \_\_\_\_\_ State: \_\_\_\_\_ Zip: \_\_\_\_\_

Phone: \_\_\_\_\_ E-mail: \_\_\_\_\_

Authorized Agent *(if applicable)*: ☐ Attorney ☐ Architect ☐ \_\_\_\_\_

Name: \_\_\_\_\_

Phone: \_\_\_\_\_

E-mail: \_\_\_\_\_

Legal Property Owner:

Name: \_\_\_\_\_

Address: \_\_\_\_\_

City: \_\_\_\_\_ State: \_\_\_\_\_ Zip: \_\_\_\_\_

Phone: \_\_\_\_\_ E-mail: \_\_\_\_\_

- ☐ Yes ☐ No Is there an historic preservation easement on this property?  
☐ Yes ☐ No If yes, has the easement holder agreed to the proposed alterations?  
☐ Yes ☒ No Is there a homeowner's association for this property?  
☐ Yes ☐ No If yes, has the homeowner's association approved the proposed alterations?

If you answered yes to any of the above, please attach a copy of the letter approving the project.

**NATURE OF PROPOSED WORK:** *Please check all that apply*

- ☐ NEW CONSTRUCTION  
☐ EXTERIOR ALTERATION: *Please check all that apply.*  

☐ awning  
☐ doors  
☐ lighting  
☐ other \_\_\_\_\_

☐ fence, gate or garden wall  
☐ windows  
☐ pergola/trellis

☐ HVAC equipment  
☐ siding  
☐ painting unpainted masonry

☐ shutters  
☐ shed

☐ ADDITION  
☐ DEMOLITION/ENCAPSULATION  
☐ SIGNAGE

**DESCRIPTION OF PROPOSED WORK:** *Please describe the proposed work in detail (Additional pages may be attached).*

---

---

---

---

---

---

---

---

---

---

**SUBMITTAL REQUIREMENTS:**

Items listed below comprise the **minimum supporting materials** for BAR applications. Staff may request additional information during application review. Please refer to the relevant section of the *Design Guidelines* for further information on appropriate treatments.

Applicants must use the checklist below to ensure the application is complete. Include all information and material that are necessary to thoroughly describe the project. Incomplete applications will delay the docketing of the application for review. Pre-application meetings are required for all proposed additions. All applicants are encouraged to meet with staff prior to submission of a completed application.

**Demolition/Encapsulation :** *All applicants requesting 25 square feet or more of demolition/encapsulation must complete this section. Check N/A if an item in this section does not apply to your project.*

- N/A
- ☐ ☐ Survey plat showing the extent of the proposed demolition/encapsulation.  
☐ ☐ Existing elevation drawings clearly showing all elements proposed for demolition/encapsulation.  
☐ ☐ Clear and labeled photographs of all elevations of the building if the entire structure is proposed to be demolished.

☐ ☐ Description of the reason for demolition/encapsulation.  
☐ ☐ Description of the alternatives to demolition/encapsulation and why such alternatives are not considered feasible.

**Additions & New Construction:** *Drawings must be to scale and should not exceed 11" x 17" unless approved by staff. Check N/A if an item in this section does not apply to your project.*

- ☐ ☐ <sup>N/A</sup> Scaled survey plat showing dimensions of lot and location of existing building and other structures on the lot, location of proposed structure or addition, dimensions of existing structure(s), proposed addition or new construction, and all exterior, ground and roof mounted equipment.
- ☐ ☐ FAR & Open Space calculation form.
- ☐ ☐ Clear and labeled photographs of the site, surrounding properties and existing structures, if applicable.
- ☐ ☐ Existing elevations must be scaled and include dimensions.
- ☐ ☐ Proposed elevations must be scaled and include dimensions. Include the relationship to adjacent structures in plan and elevations.
- ☐ ☐ Materials and colors to be used must be specified and delineated on the drawings. Actual samples may be provided or required.
- ☐ ☐ Manufacturer's specifications for materials to include, but not limited to: roofing, siding, windows, doors, lighting, fencing, HVAC equipment and walls.
- ☐ ☐ For development site plan projects, a model showing mass relationships to adjacent properties and structures.

**Signs & Awnings:** *One sign per building under one square foot does not require BAR approval unless illuminated. All other signs including window signs require BAR approval. Check N/A if an item in this section does not apply to your project.*

- ☐ ☐ <sup>N/A</sup> Linear feet of building: Front: \_\_\_\_\_ Secondary front (if corner lot): \_\_\_\_\_.
- ☐ ☐ Square feet of existing signs to remain: \_\_\_\_\_.
- ☐ ☐ Photograph of building showing existing conditions.
- ☐ ☐ Dimensioned drawings of proposed sign identifying materials, color, lettering style and text.
- ☐ ☐ Location of sign (show exact location on building including the height above sidewalk).
- ☐ ☐ Means of attachment (drawing or manufacturer's cut sheet of bracket if applicable).
- ☐ ☐ Description of lighting (if applicable). Include manufacturer's cut sheet for any new lighting fixtures and information detailing how it will be attached to the building's facade.

**Alterations:** *Check N/A if an item in this section does not apply to your project.*

- ☐ ☐ <sup>N/A</sup> Clear and labeled photographs of the site, especially the area being impacted by the alterations, all sides of the building and any pertinent details.
- ☐ ☐ Manufacturer's specifications for materials to include, but not limited to: roofing, siding, windows, doors, lighting, fencing, HVAC equipment and walls.
- ☐ ☐ Drawings accurately representing the changes to the proposed structure, including materials and overall dimensions. Drawings must be to scale.
- ☐ ☐ An official survey plat showing the proposed locations of HVAC units, fences, and sheds.
- ☐ ☐ Historic elevations or photographs should accompany any request to return a structure to an earlier appearance.

**ALL APPLICATIONS:** *Please read and check that you have read and understand the following items:*

- ☒ I have submitted a filing fee with this application. (Checks should be made payable to the City of Alexandria. Please contact staff for assistance in determining the appropriate fee.)
- ☒ I understand the notice requirements and will return a copy of the three respective notice forms to BAR staff at least five days prior to the hearing. If I am unsure to whom I should send notice I will contact Planning and Zoning staff for assistance in identifying adjacent parcels.
- ☒ I, the applicant, or an authorized representative will be present at the public hearing.
- ☒ I understand that any revisions to this initial application submission (including applications deferred for restudy) must be accompanied by the BAR Supplemental form and revised materials.

---

The undersigned hereby attests that all of the information herein provided including the site plan, building elevations, prospective drawings of the project, and written descriptive information are true, correct and accurate. The undersigned further understands that, should such information be found incorrect, any action taken by the Board based on such information may be invalidated. The undersigned also hereby grants the City of Alexandria permission to post placard notice as required by Article XI, Division A, Section 11-301(B) of the 1992 Alexandria City Zoning Ordinance, on the property which is the subject of this application. The undersigned also hereby authorizes the City staff and members of the BAR to inspect this site as necessary in the course of research and evaluating the application. The applicant, if other than the property owner, also attests that he/she has obtained permission from the property owner to make this application.

**APPLICANT OR AUTHORIZED AGENT:**Signature:  \_\_\_\_\_Printed Name: Karen ConkeyDate: 8/22/2025

# OWNERSHIP AND DISCLOSURE STATEMENT

Use additional sheets if necessary

1. Applicant. State the name, address and percent of ownership of any person or entity owning an interest in the applicant, unless the entity is a corporation or partnership, in which case identify each owner of more than three percent. The term ownership interest shall include any legal or equitable interest held at the time of the application in the real property which is the subject of the application.

| Name                           | Address | Percent of Ownership |
|--------------------------------|---------|----------------------|
| 1. Ciara Collins & Colm Dillon |         | 100%                 |
| 2.                             |         |                      |
| 3.                             |         |                      |

2. Property. State the name, address and percent of ownership of any person or entity owning an interest in the property located at 617 S. Royal Street (address), unless the entity is a corporation or partnership, in which case identify each owner of more than three percent. The term ownership interest shall include any legal or equitable interest held at the time of the application in the real property which is the subject of the application.

| Name                           | Address | Percent of Ownership |
|--------------------------------|---------|----------------------|
| 1. Ciara Collins & Colm Dillon |         | 100%                 |
| 2.                             |         |                      |
| 3.                             |         |                      |

3. Business or Financial Relationships. Each person or entity listed above (1 and 2), with an ownership interest in the applicant or in the subject property is required to disclose any business or financial relationship, as defined by Section 11-350 of the Zoning Ordinance, existing at the time of this application, or within the 12-month period prior to the submission of this application with any member of the Alexandria City Council, Planning Commission, Board of Zoning Appeals or either Boards of Architectural Review.

| Name of person or entity | Relationship as defined by Section 11-350 of the Zoning Ordinance | Member of the Approving Body (i.e. City Council, Planning Commission, etc.) |
|--------------------------|---|---|
| 1. Karen Conkey          | spouse  | William Conkey  |
| 2.                       |   |   |
| 3.                       |   |   |

**NOTE: Business or financial relationships of the type described in Sec. 11-350 that arise after the filing of this application and before each public hearing must be disclosed prior to the public hearings.**

As the applicant or the applicant's authorized agent, I hereby attest to the best of my ability that the information provided above is true and correct.

8/22/2025

Karen Conkey

Date

Printed Name

Signature



THESE DRAWINGS AND SPECIFICATIONS, AND THE IDEAS AND ARRANGEMENTS REPRESENTED THEREBY ARE AND SHALL REMAIN THE PROPERTY OF THE ARCHITECT, CONKEY ARCHITECTS. NO PART THEREOF SHALL BE COPIED, DISCLOSED TO OTHERS, OR USED IN CONNECTION WITH ANY WORK OR PROJECT, OR BY ANY OTHER PERSON FOR ANY PURPOSE OTHER THAN FOR THE SPECIFIC PROJECT FOR WHICH THEY HAVE BEEN PREPARED AND DEVELOPED WITHOUT THE WRITTEN CONSENT OF THE ARCHITECT. VISUAL CONTACT WITH THESE DRAWINGS OR SPECIFICATIONS SHALL CONSTITUTE CONCLUSIVE EVIDENCE OF ACCEPTANCE OF THESE RESTRICTIONS.

DEMOLITION NOTES

02 WALL TO BE REMOVED

REFERENCE BAR CASE BAR  
2025 - 00151 & 2025 - 00319  
FOR OTHER APPROVED  
WORK

NEW WORK NOTES

20 ALUM CLAD DOUBLE  
HUNG WINDOW

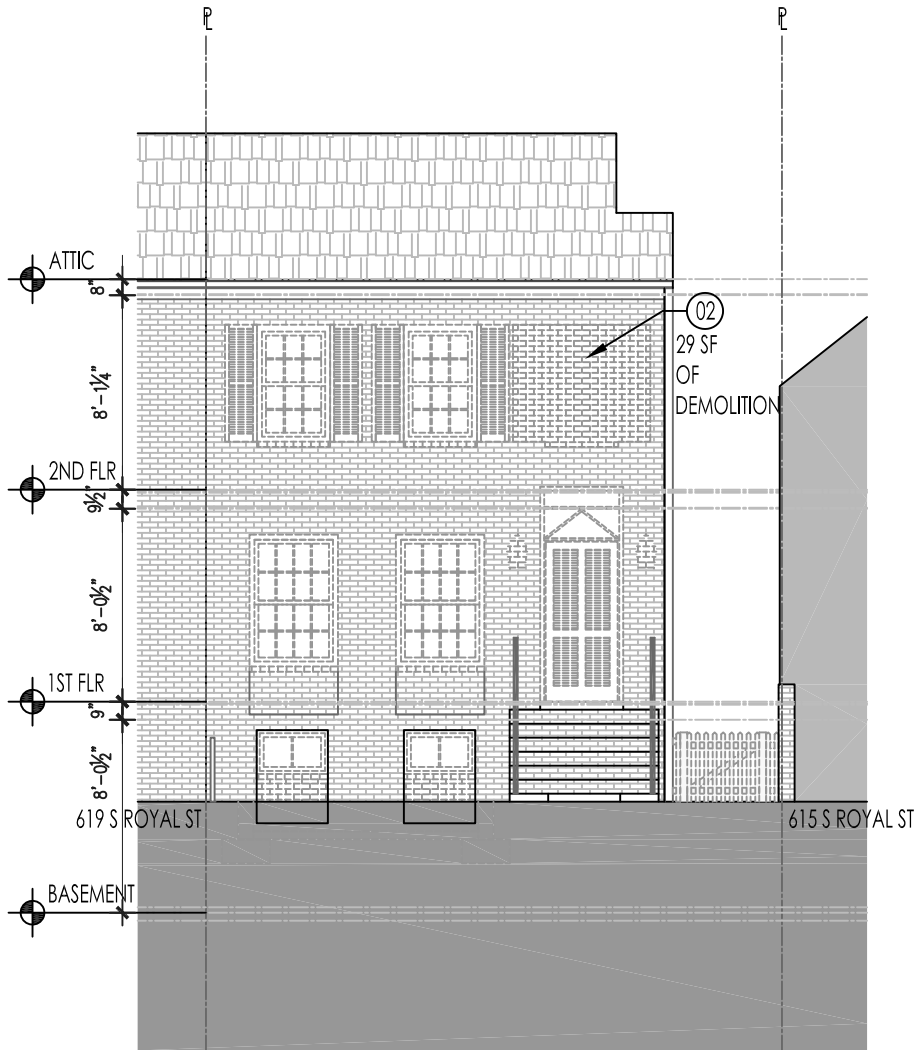

617 South Royal Street, Alexandria, VA 22314

EXISTING FRONT ELEVATION

CLIENT:  
Ciara Collins and Colm Dillon  
816 South Pitt Street  
Alexandria, VA 22314

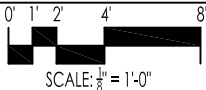

22 AUGUST 2025

COPYRIGHT ©

ARCHITECT:  
407 south lee street  
alexandria, va 22314  
703 . 589 . 4550  
info@conkeyarchitects.com

Conkey | architects

BAR APPLICATION

ASK  
3.1

NOT FOR CONSTRUCTION

THESE DRAWINGS AND SPECIFICATIONS, AND THE IDEAS AND ARRANGEMENTS REPRESENTED THEREBY ARE AND SHALL REMAIN THE PROPERTY OF THE ARCHITECT, CONKEY ARCHITECTS. NO PART THEREOF SHALL BE COPIED, DISCLOSED TO OTHERS, OR USED IN CONNECTION WITH ANY WORK OR PROJECT, OR BY ANY OTHER PERSON FOR ANY PURPOSE OTHER THAN FOR THE SPECIFIC PROJECT FOR WHICH THEY HAVE BEEN PREPARED AND DEVELOPED WITHOUT THE WRITTEN CONSENT OF THE ARCHITECT. VISUAL CONTACT WITH THESE DRAWINGS OR SPECIFICATIONS SHALL CONSTITUTE CONCLUSIVE EVIDENCE OF ACCEPTANCE OF THESE RESTRICTIONS.

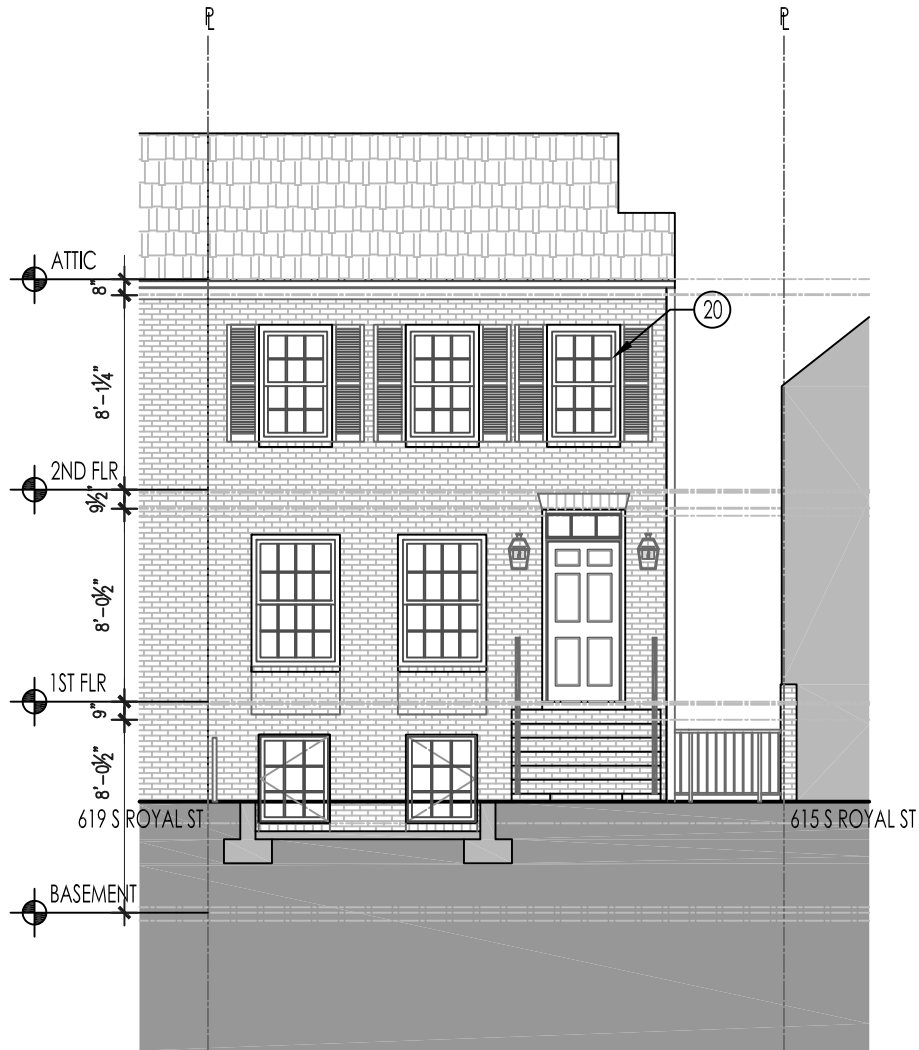

DEMOLITION NOTES

(02) WALL TO BE REMOVED

REFERENCE BAR CASE BAR  
2025 - 00151 & 2025 - 00319  
FOR OTHER APPROVED  
WORK

NEW WORK NOTES

(20) ALUM CLAD DOUBLE  
HUNG WINDOW

617 South Royal Street, Alexandria, VA 22314

PROPOSED FRONT ELEVATION

CLIENT:  
Ciara Collins and Colm Dillon  
816 South Pitt Street  
Alexandria, VA 22314

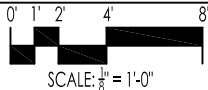

22 AUGUST 2025

COPYRIGHT ©

ARCHITECT: 407 south lee street  
alexandria, va 22314  
703 . 589 . 4550  
info@conkeyarchitects.com

Conkey | architects

BAR APPLICATION

ASK  
3.1A

NOT FOR CONSTRUCTION



# ULTIMATE

MARVIN SIGNATURE™ COLLECTION





ULTIMATE DOUBLE HUNG G2



Double Hung G2 window with Oil Rubbed Bronze hardware



Double Hung G2 windows in Ebony

ULTIMATE DOUBLE HUNG G2

The Ultimate Double Hung G2 window is an embodiment of our dedication to the craft of creating windows and doors. Influenced by the rich, historical significance of this window style and inspired by innovative design, each feature is thoughtfully added and every detail is carefully considered. This is all in service of shaping a window that deserves to be in the unique homes our customers desire.



INTERIOR



EXTERIOR



WASH MODE WITH SASH LOCK IN ANTIQUE BRASS



# EXTERIOR FINISH OPTIONS

STONE WHITE

COCONUT CREAM

SIERRA WHITE

CASHMERE

PEBBLE GRAY

HAMPTON SAGE

CADET GRAY

CLAY

CASCADE BLUE

SUEDE

GUNMETAL

WINEBERRY

BRONZE

BAHAMA BROWN

EVERGREEN

EBONY

BRIGHT SILVER (PEARLESCENT)

COPPER (PEARLESCENT)

LIBERTY BRONZE (PEARLESCENT)

CUSTOM COLOR: ANY COLOR YOU WANT

COLOR TBD

## EXTRUDED ALUMINUM

Extruded aluminum is an extremely tough cladding that protects wood windows, mimics the profiles of wood, and provides superior durability. It is the most commonly ordered Marvin material.

Select a color from our palette of 19 durable extruded aluminum colors, including a spectrum of rich hues and three pearlescent finishes. If you have more specialized needs, we can also work with you to create a custom color.

## WOOD SPECIES

Wood is a premium material for windows and doors, offering classic aesthetic appeal, many options for customization, and design versatility.

We treat exposed millwork with a water repellent wood preservative to help it last longer. Choose from one of the four options below. Each is ready to be finished to match your project’s exacting requirements.

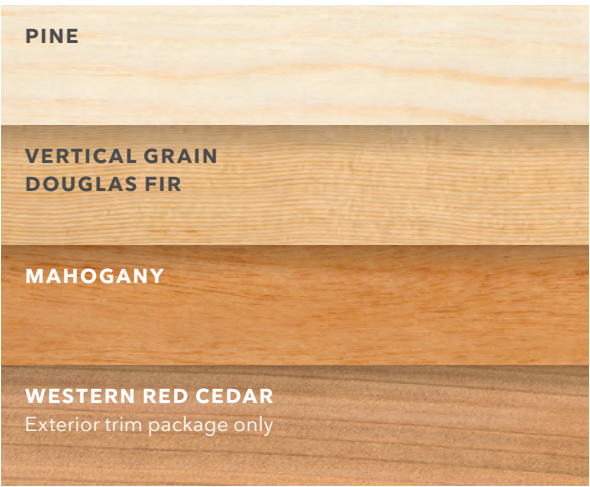

Ultimate Double Hung G2 window in Ebony

Ultimate Double Hung G2 window in Suede

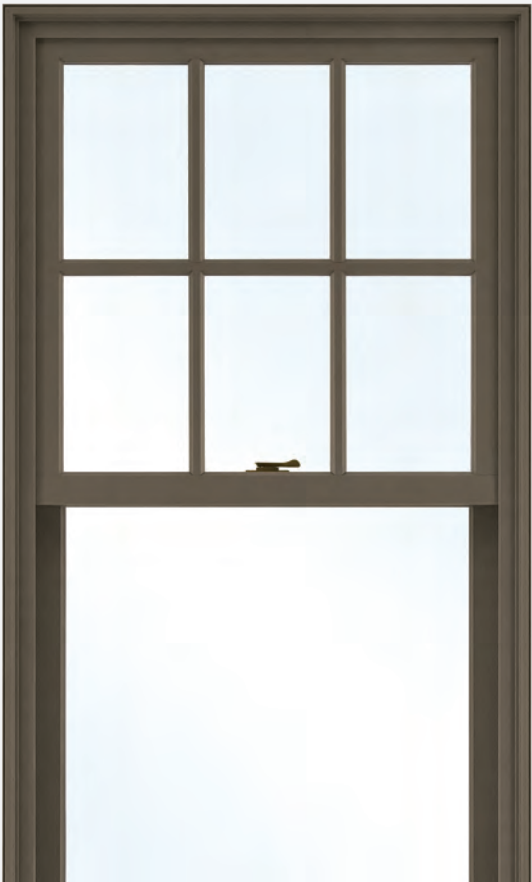



DIVIDED LITES



Casement windows with custom Simulated Divided Lites



DIVIDED LITES

The look of multiple, individual panes of glass in a window sash is popular in a wide range of architectural styles—from historic replications to modern farmhouses. For those who seek historical accuracy, authentic divided lites utilize many individual glass panes in a single window. Simulated divided lites, available in a number of different styles, mimic the look of individual panes of glass in a window sash without sacrificing the energy efficiency of a single pane of glass. Our custom capabilities allow us to create almost any divided lite pattern to match your design style.



**SIMULATED DIVIDED LITE (SDL)**  
SDL bars are permanently adhered to both sides of the glass. Simulated Divided Lites with Spacer Bars (SDLs) are an energy-efficient way to create the look of authentic divided lites.



**AUTHENTIC DIVIDED LITE (ADL)**  
Separate panes of glass are glazed between bars—the way windows have been made since the beginning. Available exclusively with wood exterior units.



**GRILLES-BETWEEN-THE-GLASS (GBG)**  
Grilles are permanently installed between the glass panes. This low-maintenance grille offers the look of a divided lite pattern with the ease of cleaning just one pane of glass. Available with different interior and exterior colors.

FIVE STANDARD BAR WIDTHS



**STICKING AND PROFILES**  
Sticking refers to the interior profiles of your wood window. Choose from the standard Ogee profile (used on traditional projects) or the optional clean, contemporary Square sticking.

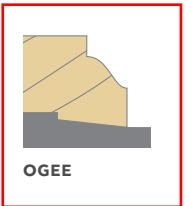

OGEE



SQUARE



SQUARE STICKING



GLASS + GLAZING



Awning and Picture windows and Outswing French door



**DUAL PANE GLAZING**  
Our standard glazing is dual pane: two panes of glass with Low E coatings and insulated with argon gas. Compared to a single glass pane, dual pane glass cuts energy costs significantly because of low emissivity coating and the gas filled insulating space between the glass layers.



**TRIPLE PANE GLAZING**  
Triple pane glazing consists of three panes of glass with Low E coatings applied to the surface. Two glass spaces are insulated with argon gas between the panes. Available in products where glazing thickness can be wider than ¾ inch.

GLASS + GLAZING

The thermal and structural properties of wood combined with the right glazing make Marvin wood and clad-wood products an optimal choice for energy efficiency. We offer thousands of window and door options with two or three panes of glass and a range of glazing options to meet the performance challenges of any climate.

GLASS COATINGS

Low E coatings are microscopically thin, essentially invisible coatings on the glass surface that help manage the amount of light and heat conducted through a window pane or reflected away from it, reducing a home's dependence on heat and air conditioning. The national ENERGY STAR® program recognizes products that meet strict energy-efficiency guidelines to suit climates in different areas of the country, and Marvin offers products to meet climate and code requirements in every region.

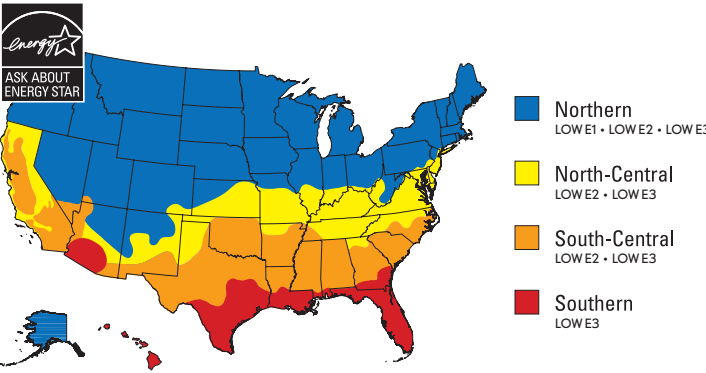

**LOW E1**  
Low E1 coating is a good choice when you want maximum solar heat gain and radiant heating properties. This type of coating is generally used in Northern climates where heating is prioritized over cooling. You'll reap maximum benefits when windows with this type of coating are positioned to receive direct sun exposure.

**LOW E2**  
The most common Low E coating since it works well across most geographic regions and climates. Low E2 with two metallic coatings balances less solar heat gain and improved radiant heating properties.

**LOW E3**  
Used in applications where solar heat gain may be a concern, low E3 coating uses multiple metallic layers for radiant properties similar to Low E2. This type of coating is most commonly used in Southern, sunny climates where cooling is prioritized over heating.

SPECIALTY GLASS

Our specialty options include glass for unique project needs like sound abatement (STC/OITC), high altitudes, Sea Turtle Conservation Codes, and California fire zones. We also offer laminated glass on certain products that's designed specifically for hurricane zones.

A variety of decorative glass options are available to meet the unique needs of each project. Laminated glass is also available in clear, bronze, gray, or green with tinted interlayers.

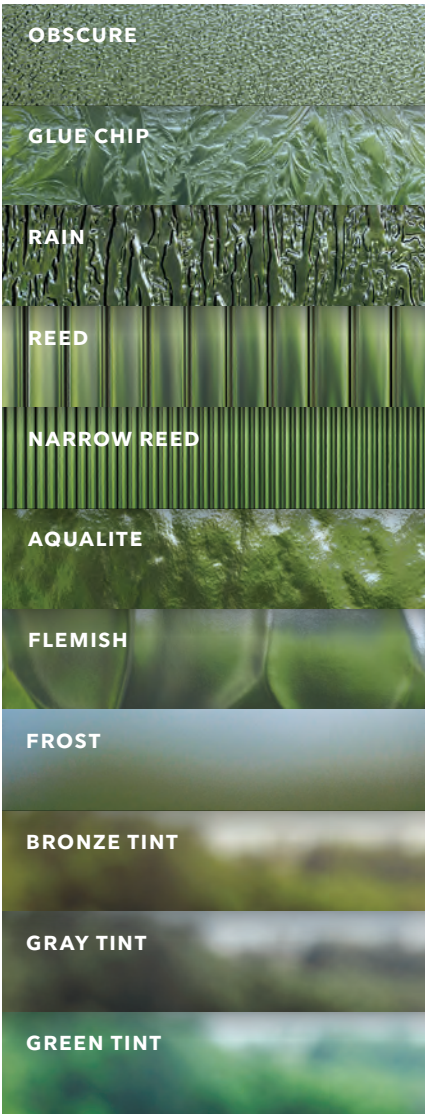



SCREENS



Double Hung Insert G2 windows with Full Screens

SCREENS

Choose from an aluminum surround in three finishes or a wood interior surround that complements warm wood interiors and comes factory-prepped for staining and painting. A variety of screen mesh options in aluminum or fiberglass allow for further customization for aesthetics or to ensure you're choosing a mesh that's fine enough to keep even the littlest bugs away.

CASEMENT SCREEN OPTIONS



**RETRACTABLE SCREEN**  
The innovative Retractable Screen from Marvin lets the breeze in and easily retracts out of sight when not in use. A tight seal and a strong adjustable pull bar ensure extraordinary performance. Marvin's unique concealed design makes the screen nearly undetectable when it is in the retracted position.



**INSWING CASEMENT SCREEN**  
The beautifully crafted inswing screen can bring in fresh air along with its classic appearance to standard or round top casement windows.



**WOOD SCREEN SURROUND**  
The patented wood screen surround with Hi-Transparency screen mesh and aluminum exterior creates a seamless wood interior.

SCREEN MESH OPTIONS

