

BAR CASE# _____
(OFFICE USE ONLY)

ADDRESS OF PROJECT: _____

DISTRICT: ☐ Old & Historic Alexandria ☐ Parker – Gray ☐ 100 Year Old Building

TAX MAP AND PARCEL: _____ ZONING: _____

APPLICATION FOR: *(Please check all that apply)*

☐ CERTIFICATE OF APPROPRIATENESS

☐ PERMIT TO MOVE, REMOVE, ENCAPSULATE OR DEMOLISH
(Required if more than 25 square feet of a structure is to be demolished/impacted)

☐ WAIVER OF VISION CLEARANCE REQUIREMENT and/or YARD REQUIREMENTS IN A VISION
CLEARANCE AREA (Section 7-802, Alexandria 1992 Zoning Ordinance)

☐ WAIVER OF ROOFTOP HVAC SCREENING REQUIREMENT
(Section 6-403(B)(3), Alexandria 1992 Zoning Ordinance)

Applicant: ☐ Property Owner ☐ Business *(Please provide business name & contact person)*

Name: _____

Address: _____

City: _____ State: _____

Phone: _____ E-mail: _____

Authorized Agent *(if applicable)*: ☐ Attorney ☐ Architect ☐ _____

Name: _____ Phone: _____

E-mail: _____

Legal Property Owner:

Name: _____

Address: _____

City: _____ Stat _____ Zip: _____

Phone: _____ E-mail: _____

BAR CASE# _____

(OFFICE USE ONLY)

NATURE OF PROPOSED WORK: *Please check all that apply*

☐ NEW CONSTRUCTION

☐ EXTERIOR ALTERATION: *Please check all that apply.*

☐ awning

☐ fence, gate or garden wall

☐ HVAC equipment

☐ shutters

☐ doors

☐ windows

☐ siding

☐ shed

☐ lighting

☐ pergola/trellis

☐ painting unpainted masonry

☐ other _____

☐ ADDITION

☐ DEMOLITION/ENCAPSULATION

☐ SIGNAGE

DESCRIPTION OF PROPOSED WORK: *Please describe the proposed work in detail (Additional pages may be attached).*

SUBMITTAL REQUIREMENTS:

☐ Check this box if there is a homeowner's association for this property. If so, you must attach a copy of the letter approving the project.

Items listed below comprise the **minimum supporting materials** for BAR applications. Staff may request additional information during application review. Please refer to the relevant section of the *Design Guidelines* for further information on appropriate treatments.

Applicants must use the checklist below to ensure the application is complete. Include all information and material that are necessary to thoroughly describe the project. Incomplete applications will delay the docketing of the application for review. Pre-application meetings are required for all proposed additions. All applicants are encouraged to meet with staff prior to submission of a completed application.

Demolition/Encapsulation : *All applicants requesting 25 square feet or more of demolition/encapsulation must complete this section. Check N/A if an item in this section does not apply to your project.*

N/A

- ☐ ☐ Survey plat showing the extent of the proposed demolition/encapsulation.
- ☐ ☐ Existing elevation drawings clearly showing all elements proposed for demolition/encapsulation.
- ☐ ☐ Clear and labeled photographs of all elevations of the building if the entire structure is proposed to be demolished.
- ☐ ☐ Description of the reason for demolition/encapsulation.
- ☐ ☐ Description of the alternatives to demolition/encapsulation and why such alternatives are not considered feasible.

BAR CASE# _____

(OFFICE USE ONLY)

Additions & New Construction: *Drawings must be to scale and should not exceed 11" x 17" unless approved by staff. Check N/A if an item in this section does not apply to your project.*

- ☐ ☐ ^{N/A} Scaled survey plat showing dimensions of lot and location of existing building and other structures on the lot, location of proposed structure or addition, dimensions of existing structure(s), proposed addition or new construction, and all exterior, ground and roof mounted equipment.
- ☐ ☐ FAR & Open Space calculation form.
- ☐ ☐ Clear and labeled photographs of the site, surrounding properties and existing structures, if applicable.
- ☐ ☐ Existing elevations must be scaled and include dimensions.
- ☐ ☐ Proposed elevations must be scaled and include dimensions. Include the relationship to adjacent structures in plan and elevations.
- ☐ ☐ Materials and colors to be used must be specified and delineated on the drawings. Actual samples may be provided or required.
- ☐ ☐ Manufacturer's specifications for materials to include, but not limited to: roofing, siding, windows, doors, lighting, fencing, HVAC equipment and walls.
- ☐ ☐ For development site plan projects, a model showing mass relationships to adjacent properties and structures.

Signs & Awnings: *One sign per building under one square foot does not require BAR approval unless illuminated. All other signs including window signs require BAR approval. Check N/A if an item in this section does not apply to your project.*

- ☐ ☐ ^{N/A} Linear feet of building: Front: _____ Secondary front (if corner lot): _____.
- ☐ ☐ Square feet of existing signs to remain: _____.
- ☐ ☐ Photograph of building showing existing conditions.
- ☐ ☐ Dimensioned drawings of proposed sign identifying materials, color, lettering style and text.
- ☐ ☐ Location of sign (show exact location on building including the height above sidewalk).
- ☐ ☐ Means of attachment (drawing or manufacturer's cut sheet of bracket if applicable).
- ☐ ☐ Description of lighting (if applicable). Include manufacturer's cut sheet for any new lighting fixtures and information detailing how it will be attached to the building's facade.

Alterations: *Check N/A if an item in this section does not apply to your project.*

- ☐ ☐ ^{N/A} Clear and labeled photographs of the site, especially the area being impacted by the alterations, all sides of the building and any pertinent details.
- ☐ ☐ Manufacturer's specifications for materials to include, but not limited to: roofing, siding, windows, doors, lighting, fencing, HVAC equipment and walls.
- ☐ ☐ Drawings accurately representing the changes to the proposed structure, including materials and overall dimensions. Drawings must be to scale.
- ☐ ☐ An official survey plat showing the proposed locations of HVAC units, fences, and sheds.
- ☐ ☐ Historic elevations or photographs should accompany any request to return a structure to an earlier appearance.

BAR CASE# _____

(OFFICE USE ONLY)

ALL APPLICATIONS: *Please read and check that you have read and understand the following items:*

- ☐ I understand that after reviewing the proposed alterations, BAR staff will invoice the appropriate filing fee in APEX. The application will not be processed until the fee is paid online.
- ☐ I understand the notice requirements and will return a copy of the three respective notice forms to BAR staff at least five days prior to the hearing. If I am unsure to whom I should send notice I will contact Planning and Zoning staff for assistance in identifying adjacent parcels.
- ☐ I, the applicant, or an authorized representative will be present at the public hearing.
- ☐ I understand that any revisions to this initial application submission (including applications deferred for restudy) must be accompanied by the BAR Supplemental form and revised materials.

The undersigned hereby attests that all of the information herein provided including the site plan, building elevations, prospective drawings of the project, and written descriptive information are true, correct and accurate. The undersigned further understands that, should such information be found incorrect, any action taken by the Board based on such information may be invalidated. The undersigned also hereby grants the City of Alexandria permission to post placard notice as required by Article XI, Division A, Section 11-301(B) of the 1992 Alexandria City Zoning Ordinance, on the property which is the subject of this application. The undersigned also hereby authorizes the City staff and members of the BAR to inspect this site as necessary in the course of research and evaluating the application. The applicant, if other than the property owner, also attests that he/she has obtained permission from the property owner to make this application.

APPLICANT OR AUTHORIZED AGENT:Signature: Hunter Rideout

Printed Name: _____

Date: _____

OWNERSHIP AND DISCLOSURE STATEMENT

Use additional sheets if necessary

1. Applicant. State the name, address and percent of ownership of any person or entity owning an interest in the applicant, unless the entity is a corporation or partnership, in which case identify each owner of more than three percent. The term ownership interest shall include any legal or equitable interest held at the time of the application in the real property which is the subject of the application.

Name	Address	Percent of Ownership
1.		
2.		
3.		

2. Property. State the name, address and percent of ownership of any person or entity owning an interest in the property located at _____ (address), unless the entity is a corporation or partnership, in which case identify each owner of more than three percent. The term ownership interest shall include any legal or equitable interest held at the time of the application in the real property which is the subject of the application.

Name	Address	Percent of Ownership
1.		
2.		
3.		

3. Business or Financial Relationships. Each person or entity listed above (1 and 2), with an ownership interest in the applicant or in the subject property is required to disclose **any** business or financial relationship, as defined by Section 11-350 of the Zoning Ordinance, existing at the time of this application, or within the 12-month period prior to the submission of this application with any member of the Alexandria City Council, Planning Commission, Board of Zoning Appeals or either Boards of Architectural Review.

Name of person or entity	Relationship as defined by Section 11-350 of the Zoning Ordinance	Member of the Approving Body (i.e. City Council, Planning Commission, etc.)
1.		
2.		
3.		

NOTE: Business or financial relationships of the type described in Sec. 11-350 that arise after the filing of this application and before each public hearing must be disclosed prior to the public hearings.

As the applicant or the applicant's authorized agent, I hereby attest to the best of my ability that the information provided above is true and correct.

_____	_____	<i>Hunter Rideout</i>
Date	Printed Name	Signature

802 Pendleton St

COA Application Supporting Materials - Front Door

Application Summary

- We would like to keep our front door as it is
- The door is in an appropriate 6 panel style and painted black consistent with the period of our house but, it is made of fiberglass with a faux wood grain
- We purchased the house in April of 2025 and this door was already installed at the time. (Evidence attached)
- The current door appears to have been installed before 2021 based on previous listing photos. (Attached)
- Images of the previous door have been attached from google streetview.

Current Door



Signing Day, April 25, 2025



Halloween 2025

Old Door

Same exact style but wood, with mail slot

Apr, 2015

Apr 21, 2015

Date

Listing Removed

BRIGHT MLS #1000486205

Apr 20, 2015

Date

Sold (MLS)

BRIGHT MLS #1000486205

Mar 7, 2015

Date

Listed

BRIGHT MLS #1000486205



Listing provided courtesy of Bright MLS

Proof of Timeline

New door noted as part of the changes made prior to the 2021 sale of the house.

<https://www.redfin.com/VA/Alexandria/802-Pendleton-St-22314/home/11874013#property-history>

Apr, 2021

Apr 16, 2021

Date

Sold (MLS) (Closed)

BRIGHT MLS #VAAX2000100

\$763,000

Price

Apr 3, 2021

Date

Pending

BRIGHT MLS #VAAX2000100

—

Price

Mar 19, 2021

Date

Contingent (Active Under Contract)

BRIGHT MLS #VAAX2000100

—

Price

Mar 15, 2021

Date

Listed (Active)

BRIGHT MLS #VAAX2000100

\$719,800

Price

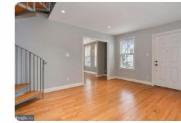

Listing provided courtesy of Bright MLS

Charming & updated Old Town end unit rowhome! * Open floor plan * Hardwoods throughout * Renovated kitchen with peninsula and table space * French doors to private fenced patio with mature trees * Stainless steel appliances * Granite counters * Tiled backsplash * Washer & dryer utility room with tankless water heater * Recessed lighting * Updated lighting fixtures * Large bedrooms * Owner's suite includes balcony with new Trex decking * Updated bathroom tile * New HVAC furnace and A/C condenser * New gutter leaf guard * **New exterior doors** * Fresh exterior paint * Short walk to Metro, Starbucks, Trader Joe's, Harris Teeter, restaurants, shopping, post office * Deli across the street * Close to King Street, Potomac River, parks and commuter routes

Thank You