

Docket Item # 1
BAR CASE # 2013-00146

BAR Meeting
June 5, 2013

ISSUE: Certificate of Appropriateness for Fence Installation
APPLICANT: Harry Simmeth by Carl Roach
LOCATION: 625 South Royal Street
ZONE: RM / Residential

STAFF RECOMMENDATION

Staff recommends approval of the Certificate of Appropriateness application, as submitted.

*EXPIRATION OF APPROVALS NOTE: In accordance with Sections 10-106(B) and 10-206(B) of the Zoning Ordinance, any official Board of Architectural Review approval will expire 12 months from the date of issuance if the work is not commenced and diligently and substantially pursued by the end of that 12-month period.

**BUILDING PERMIT NOTE: Most projects approved by the Board of Architectural Review require the issuance of one or more construction permits by Building and Fire Code Administration (including signs). The applicant is responsible for obtaining all necessary construction permits after receiving Board of Architectural Review approval. Contact Code Administration, Room 4200, City Hall, 703-838-4360 for further information.



BAR2013-00146



I. ISSUE

The applicant is requesting approval of a Certificate of Appropriateness to install a 3.5' high painted wood picket fence with gate along his front property lines to enclose his front yard. The fence will join an existing brick and wood picket fence which is currently installed along the south property line. The proposed fence will have 4x4 posts and will not be set on a brick base.



Figure 1: Proposed location of 3.5' high, painted wood picket fence

II. HISTORY

625 South Royal Street is a two story, two bay brick end townhouse in Yates Gardens constructed circa **1952**. The townhouse was designed in the Colonial Revival Style with a gable roof and wood 6-over-6 windows. The entry portico appears to be a later addition.

Previous Approvals:

BAR staff was not able to locate any prior approvals for this address.

III. ANALYSIS

The *Design Guidelines* recommend that: “Fences, garden walls and gates should be appropriate in materials, design and scale to the period and character of the structure they surround.”

The proposed fence design and materials are consistent with other existing and neighboring fences and will not negatively impact adjacent historic resources. In fact, based on historic photos of Yates Garden (below) it appears that wood picket fences were a common architectural feature in the development’s landscape. Staff finds that the proposed wood picket fence, to be installed along the front property lines of 625 South Pitt Street, complies with the requirements of the *Design Guidelines* and recommends approval, as submitted.



Figure 2: Library of Congress Photo of Mid-20th century Yates Garden Townhouses

STAFF

Michele Oaks, Urban Planner, Historic Preservation Section, Planning & Zoning
Al Cox, FAIA, Manager, Historic Preservation Section, Planning & Zoning

IV. CITY DEPARTMENT COMMENTS

Legend: C - code requirement R - recommendation S – suggestion F- finding

Zoning Section

C-1 Proposed fence complies with zoning.

Transportation and Environmental Services (T&ES)

FINDING

F1. The fencing shall be installed on private property as indicated on the submitted plat. Placement of fencing within the public right of way will require an encroachment. (T&ES)

RECOMMENDATIONS

R1. Applicant shall be responsible for repairs to the adjacent city right-of-way if damaged during construction activity. (T&ES)

R2. All improvements to the city right-of-way such as curbing, sidewalk, driveway aprons, etc. must be city standard design. (T&ES)

CITY CODE REQUIREMENTS

- C-1 The applicant shall comply with the City of Alexandria's Noise Control Code, Title 11, Chapter 5, which sets the maximum permissible noise level as measured at the property line. (T&ES)

- C-2 The applicant shall comply with the City of Alexandria's Solid Waste Control, Title 5, Chapter 1, which sets forth the requirements for the recycling of materials (Sec. 5-1-99). (T&ES)

- C-3 Any work within or performed from the right-of-way requires a separate permit from T&ES. (Sec. 5-2) (T&ES)

V. ATTACHMENTS

1 – Supporting Materials

2 – Application BAR2013-00146 for 625 South Royal Street



13' PUBLIC ALLEY

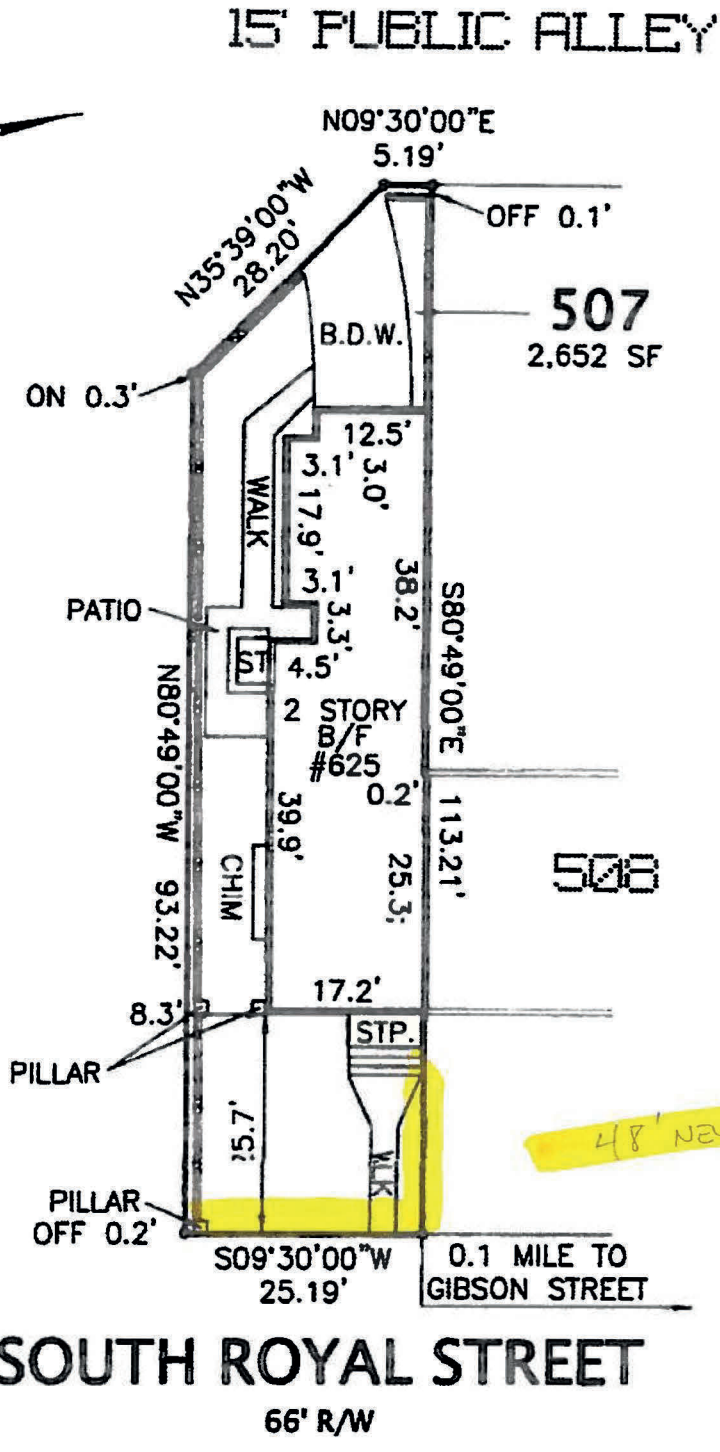

Reviewed and Accepted

Michael L. Flynn

Michael L. Flynn

PLAT
SHOWING LOCATION SURVEY ON
LOT 507
YATES GARDEN
CITY OF ALEXANDRIA, VIRGINIA
SCALE: 1" = 20' OCTOBER 03, 2012

CASE NAME: CORRY-SIDMETH/VAN CAMP

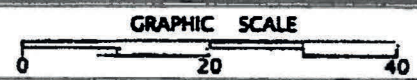

BY PROVISIONS OF THE VIRGINIA CODE: NO CORNER MARKERS SET.
BOUNDARY SURVEY NOT PERFORMED.
PLAT SUBJECT TO RESTRICTIONS OF RECORD, TITLE REPORT NOT FURNISHED.

I HEREBY CERTIFY THAT THE POSITIONS OF ALL THE EXISTING IMPROVEMENTS HAVE BEEN CAREFULLY ESTABLISHED BY A CURRENT FIELD SURVEY, AND UNLESS OTHERWISE SHOWN, THERE ARE NO VISIBLE ENCROACHMENTS.

REQUESTED BY:
FEDERAL TITLE & ESCROW COMPANY

ALEXANDRIA SURVEYS, LLC
3949 PENDER DRIVE, STE #105 FAIRFAX, VIRGINIA 22030
TEL. NO. 703-660-6615 FAX NO. 703-768-7764

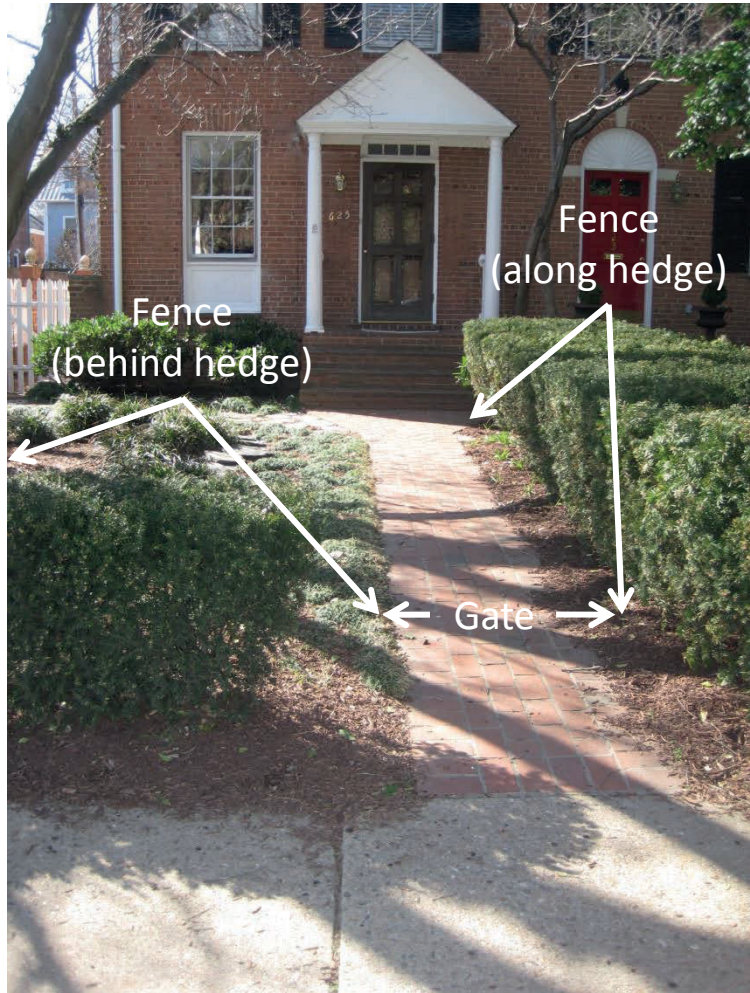

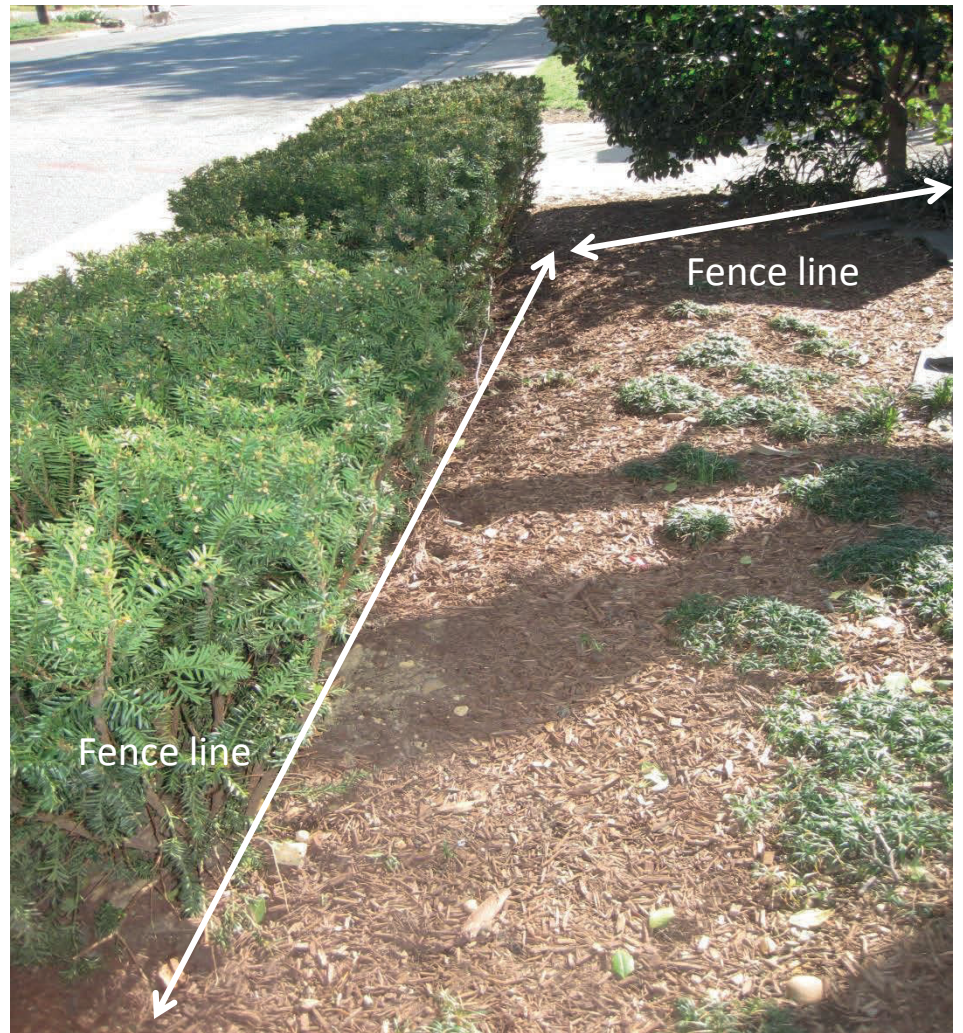
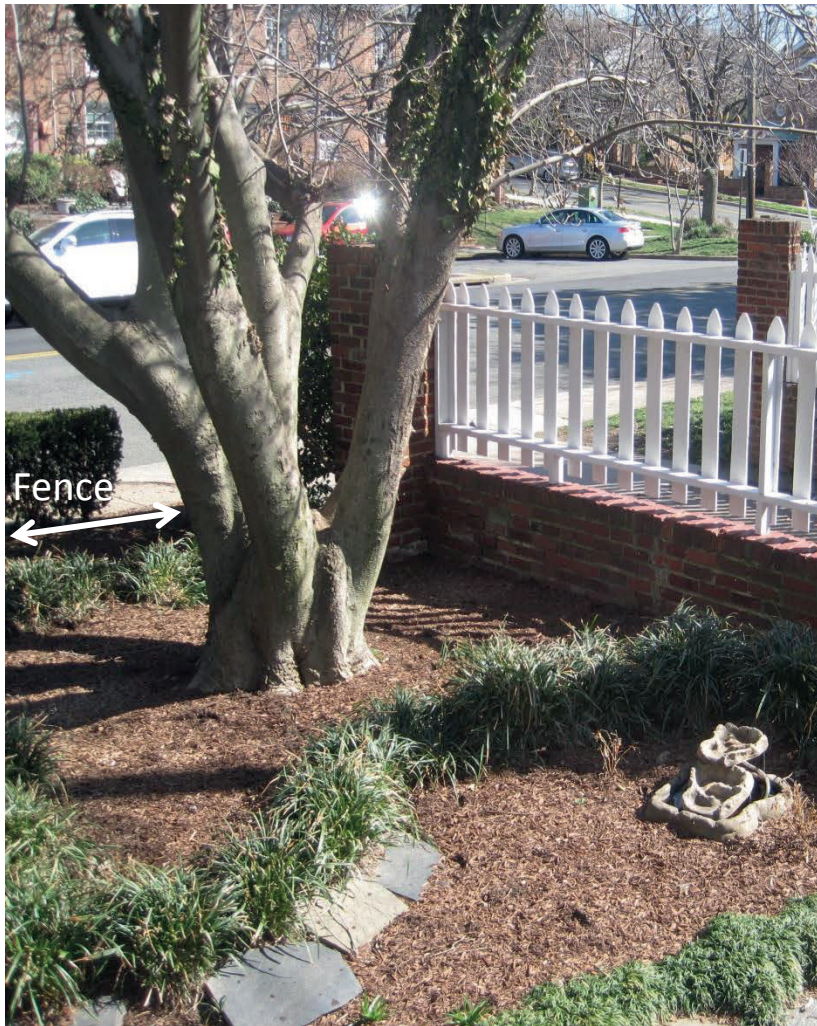

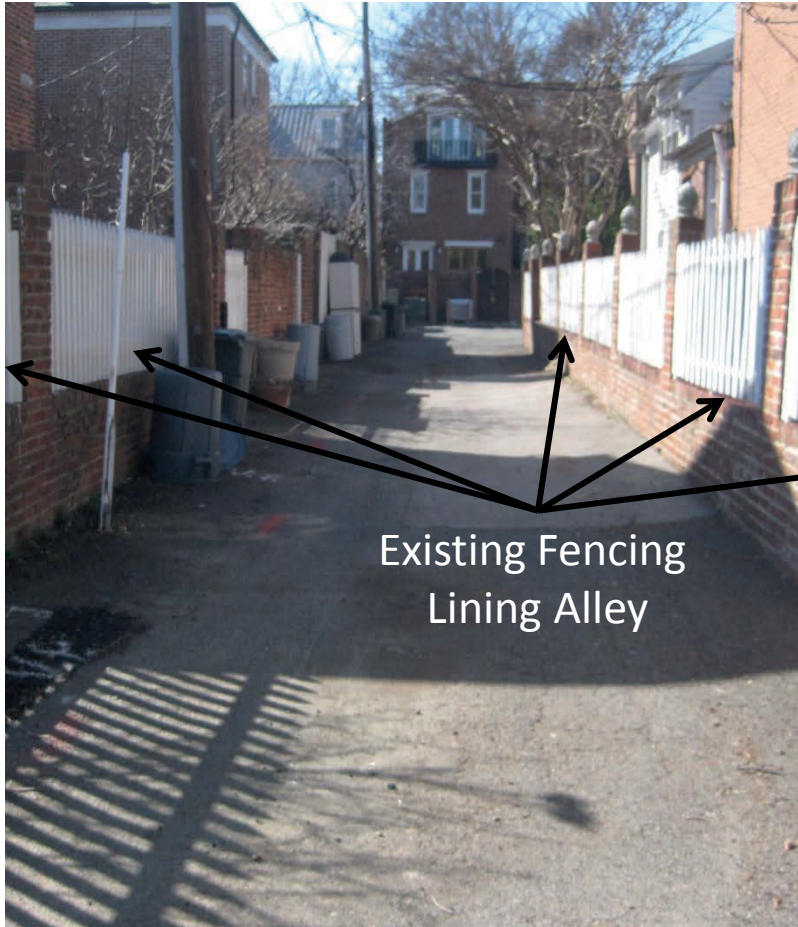

Existing Fencing
Lining Alley

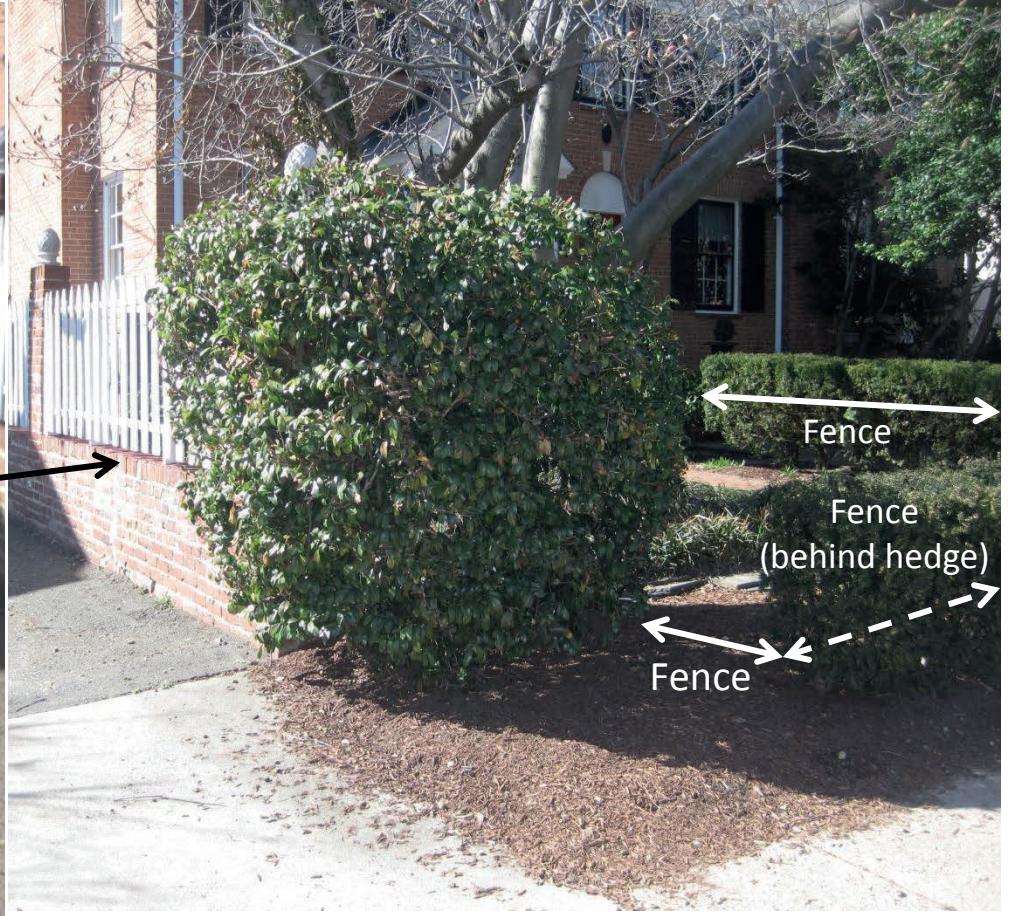

Fence

Fence
(behind hedge)

Fence





Neighbor's fence across alley



Neighbor's fence across alley
and Looking South on S. Royal



Neighbor's fence Further
South on S. Royal



Neighbors'
Fences looking West
From intersection of S. Royal
and Franklin

BAR Case # <u>2013-00146</u>

ADDRESS OF PROJECT: 625 S Royal Street Alexandria, VA 22314TAX MAP AND PARCEL: 080.02-06-24 ZONING: RMAPPLICATION FOR: *(Please check all that apply)*

- CERTIFICATE OF APPROPRIATENESS
- PERMIT TO MOVE, REMOVE, ENCAPSULATE OR DEMOLISH
(Required if more than 25 square feet of a structure is to be demolished/impacted)
- WAIVER OF VISION CLEARANCE REQUIREMENT and/or YARD REQUIREMENTS IN A VISION CLEARANCE AREA (Section 7-802, Alexandria 1992 Zoning Ordinance)
- WAIVER OF ROOFTOP HVAC SCREENING REQUIREMENT
(Section 6-403(B)(3), Alexandria 1992 Zoning Ordinance)

Applicant: Property Owner Business *(Please provide business name & contact person)*Name: Harry SimmethAddress: 625 S Royal StreetCity: Alexandria State: VA Zip: 22314Phone: (703) 629-3037 E-mail: simmeth@sprynet.comAuthorized Agent *(if applicable)*: Attorney Architect OtherName: Carl RoachPhone: (703) 629-3037E-mail: carl@dmvdeckandfence.com

Legal Property Owner:

Name: Harry SimmethAddress: 625 S Royal StreetCity: Alexandria State: VA Zip: 22314Phone: (703) 966-3054 E-mail: simmeth@sprynet.com

- Yes No Is there an historic preservation easement on this property?
- Yes No If yes, has the easement holder agreed to the proposed alterations?
- Yes No Is there a homeowner's association for this property?
- Yes No If yes, has the homeowner's association approved the proposed alterations?

If you answered yes to any of the above, please attach a copy of the letter approving the project.

NATURE OF PROPOSED WORK: *Please check all that apply*

- NEW CONSTRUCTION
- EXTERIOR ALTERATION: *Please check all that apply.*
 - awning
 - doors
 - lighting
 - other _____
 - fence, gate or garden wall
 - windows
 - pergola/trellis
 - HVAC equipment
 - siding
 - painting unpainted masonry
 - shutters
 - shed
- ADDITION
- DEMOLITION/ENCAPSULATION
- SIGNAGE

DESCRIPTION OF PROPOSED WORK: *Please describe the proposed work in detail (Additional pages may be attached).*

INSTALL 48 LINEAR FEET OF 42" TALL PICKET FENCE IN FRONT YARD. FENCE WILL CONSIST OF 4x4" POSTS SET IN CONCRET, 2"x4" CROSS SUPPORTS AND 1"x4"x42" PICKETS SPACED TO RESEMBLE EXISTING FENCES IN NEIGHBORHOOD. FENCE AND GATES TO BE INSTALLED IN FRONT YARD, LOCATION SHOWN IN ATTACHED PICTURES AND SURVEY PLAT. ALL WOOD TO BE PRESSURE TREATED PINE.

SUBMITTAL REQUIREMENTS:

Items listed below comprise the **minimum supporting materials** for BAR applications. Staff may request additional information during application review. Please refer to the relevant section of the *Design Guidelines* for further information on appropriate treatments.

Applicants must use the checklist below to ensure the application is complete. Include all information and material that are necessary to thoroughly describe the project. Incomplete applications will delay the docketing of the application for review. Pre-application meetings are required for all proposed additions. All applicants are encouraged to meet with staff prior to submission of a completed application.

Electronic copies of submission materials should be submitted whenever possible.

Demolition/Encapsulation : *All applicants requesting 25 square feet or more of demolition/encapsulation must complete this section. Check N/A if an item in this section does not apply to your project.*

- ^{N/A} Survey plat showing the extent of the proposed demolition/encapsulation.
- Existing elevation drawings clearly showing all elements proposed for demolition/encapsulation.
- Clear and labeled photographs of all elevations of the building if the entire structure is proposed to be demolished.
- Description of the reason for demolition/encapsulation.
- Description of the alternatives to demolition/encapsulation and why such alternatives are not considered feasible.

Additions & New Construction: Drawings must be to scale and should not exceed 11" x 17" unless approved by staff. All plans must be folded and collated into 12 complete 8 1/2" x 11" sets. Additional copies may be requested by staff for large-scale development projects or projects fronting Washington Street. Check N/A if an item in this section does not apply to your project.

- ^{N/A} Scaled survey plat showing dimensions of lot and location of existing building and other structures on the lot, location of proposed structure or addition, dimensions of existing structure(s), proposed addition or new construction, and all exterior, ground and roof mounted equipment.
- FAR & Open Space calculation form.
- Clear and labeled photographs of the site, surrounding properties and existing structures, if applicable.
- Existing elevations must be scaled and include dimensions.
- Proposed elevations must be scaled and include dimensions. Include the relationship to adjacent structures in plan and elevations.
- Materials and colors to be used must be specified and delineated on the drawings. Actual samples may be provided or required.
- Manufacturer's specifications for materials to include, but not limited to: roofing, siding, windows, doors, lighting, fencing, HVAC equipment and walls.
- For development site plan projects, a model showing mass relationships to adjacent properties and structures.

Signs & Awnings: One sign per building under one square foot does not require BAR approval unless illuminated. All other signs including window signs require BAR approval. Check N/A if an item in this section does not apply to your project.

- ^{N/A} Linear feet of building: Front: _____ Secondary front (if corner lot): _____.
- Square feet of existing signs to remain: _____.
- Photograph of building showing existing conditions.
- Dimensioned drawings of proposed sign identifying materials, color, lettering style and text.
- Location of sign (show exact location on building including the height above sidewalk).
- Means of attachment (drawing or manufacturer's cut sheet of bracket if applicable).
- Description of lighting (if applicable). Include manufacturer's cut sheet for any new lighting fixtures and information detailing how it will be attached to the building's facade.

Alterations: Check N/A if an item in this section does not apply to your project.

- ^{N/A} Clear and labeled photographs of the site, especially the area being impacted by the alterations, all sides of the building and any pertinent details.
- Manufacturer's specifications for materials to include, but not limited to: roofing, siding, windows, doors, lighting, fencing, HVAC equipment and walls.
- Drawings accurately representing the changes to the proposed structure, including materials and overall dimensions. Drawings must be to scale.
- An official survey plat showing the proposed locations of HVAC units, fences, and sheds.
- Historic elevations or photographs should accompany any request to return a structure to an earlier appearance.

ALL APPLICATIONS: *Please read and check that you have read and understand the following items:*

- I have submitted a filing fee with this application. (Checks should be made payable to the City of Alexandria. Please contact staff for assistance in determining the appropriate fee.)
- I understand the notice requirements and will return a copy of the three respective notice forms to BAR staff at least five days prior to the hearing. If I am unsure to whom I should send notice I will contact Planning and Zoning staff for assistance in identifying adjacent parcels.
- I, the applicant, or an authorized representative will be present at the public hearing.
- I understand that any revisions to this initial application submission (including applications deferred for restudy) must be accompanied by the BAR Supplemental form and 12 sets of revised materials.

The undersigned hereby attests that all of the information herein provided including the site plan, building elevations, prospective drawings of the project, and written descriptive information are true, correct and accurate. The undersigned further understands that, should such information be found incorrect, any action taken by the Board based on such information may be invalidated. The undersigned also hereby grants the City of Alexandria permission to post placard notice as required by Article XI, Division A, Section 11-301(B) of the 1992 Alexandria City Zoning Ordinance, on the property which is the subject of this application. The undersigned also hereby authorizes the City staff and members of the BAR to inspect this site as necessary in the course of research and evaluating the application. The applicant, if other than the property owner, also attests that he/she has obtained permission from the property owner to make this application.

APPLICANT OR AUTHORIZED AGENT:

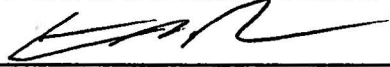
Signature: 

Printed Name: CARL ROACH

Date: 17 APR 13

OWNERSHIP AND DISCLOSURE STATEMENT

Use additional sheets if necessary

1. Applicant. State the name, address and percent of ownership of any person or entity owning an interest in the applicant, unless the entity is a corporation or partnership, in which case identify each owner of more than ten percent. The term ownership interest shall include any legal or equitable interest held at the time of the application in the real property which is the subject of the application.

Name	Address	Percent of Ownership
1. HARRY SIMMETH	625 S Royal Street Alexandria, VA 22314	100%
2.		
3.		

2. Property. State the name, address and percent of ownership of any person or entity owning an interest in the property located at 625 S Royal Street Alexandria, VA 22314 (address), unless the entity is a corporation or partnership, in which case identify each owner of more than ten percent. The term ownership interest shall include any legal or equitable interest held at the time of the application in the real property which is the subject of the application.

Name	Address	Percent of Ownership
1. HARRY SIMMETH & ANNE VAN CAMP	625 S Royal Street Alexandria, VA 22314	100%
2.		
3.		

3. Business or Financial Relationships. Each person or entity indicated above in sections 1 and 2, with an ownership interest in the applicant or in the subject property are require to disclose any business or financial relationship, as defined by [Section 11-350 of the Zoning Ordinance](#), existing at the time of this application, or within the 12-month period prior to the submission of this application with any member of the Alexandria City Council, Planning Commission, Board of Zoning Appeals or either Boards of Architectural Review. **All fields must be filled out completely. Do not leave blank. (If there are no relationships please indicated each person or entity and "None" in the corresponding fields).**

For a list of current council, commission and board members, as well as the definition of business and financial relationship, [click here](#).

Name of person or entity	Relationship as defined by Section 11-350 of the Zoning Ordinance	Member of the Approving Body (i.e. City Council, Planning Commission, etc.)
1. HARRY SIMMETH & ANNE VAN CAMP	None	None
2.		
3.		

NOTE: Business or financial relationships of the type described in Sec. 11-350 that arise after the filing of this application and before each public hearing must be disclosed prior to the public hearings.

As the applicant or the applicant's authorized agent, I hereby attest to the best of my ability that the information provided above is true and correct.

8 May 13
Date

CAROL ROACH
Printed Name

Signature