

ELEVATIONS
 1" = 20'-0"

120 EAST REED AVENUE, ALEXANDRIA, VA

A2.1 Bonstra | Hat | e | i | g | n
 ARCHITECTS

2 LUNA PARK DRIVE (NORTH ELEVATION)
 1" = 20'-0"

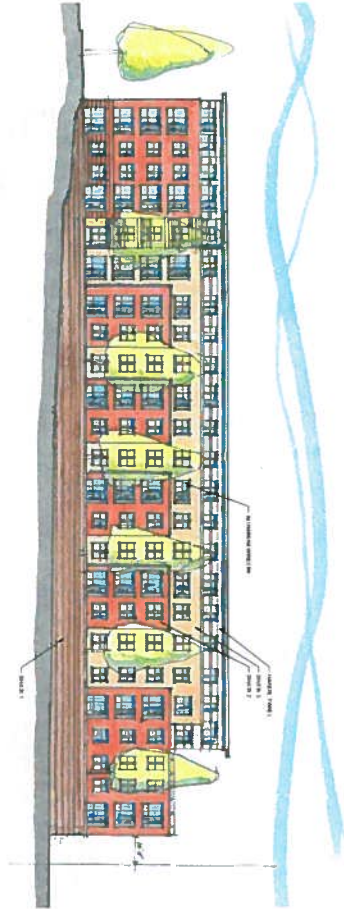

4 WEST ELEVATION
 1" = 20'-0"

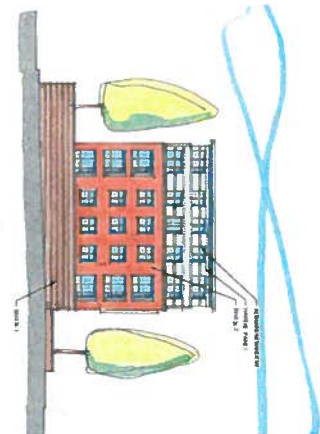

1 REED AVENUE (SOUTH ELEVATION)
 1" = 20'-0"



3 JEFFERSON DAVIS HIGHWAY (EAST ELEVATION)
 1" = 20'-0"

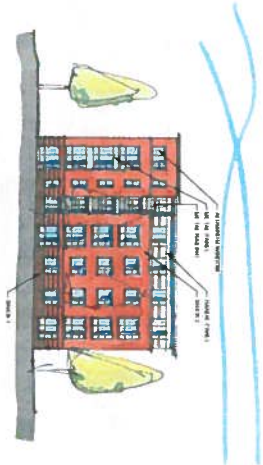

APPROVED	
PROJECT NO. _____	
DATE: _____	
DRAWN BY: _____	
CHECKED BY: _____	
DATE: _____	
SCALE: _____	
PROJECT NAME: _____	
CLIENT: _____	
ARCHITECT: _____	
ENGINEER: _____	
CONTRACTOR: _____	
SUBMITTER: _____	
DATE RECEIVED: _____	
APPROVED BY: _____	
DATE: _____	

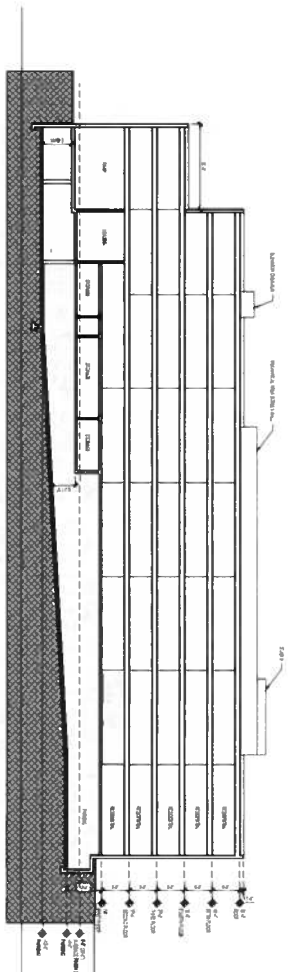

SECTION 1
1/4" = 1'-0"

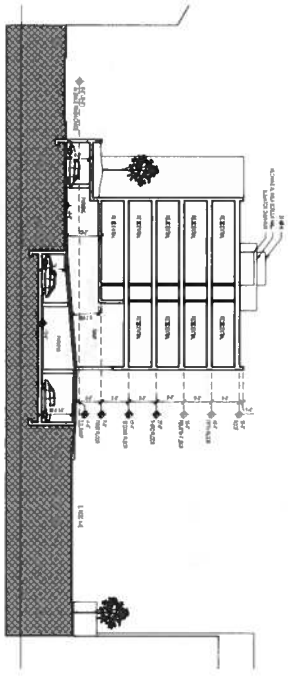

SECTION 2
1/4" = 1'-0"

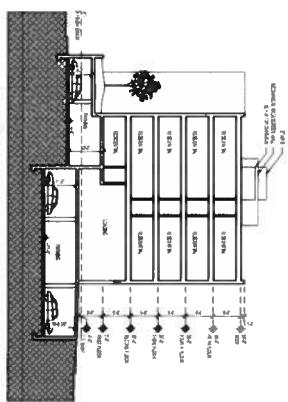

SECTION 3
1/4" = 1'-0"

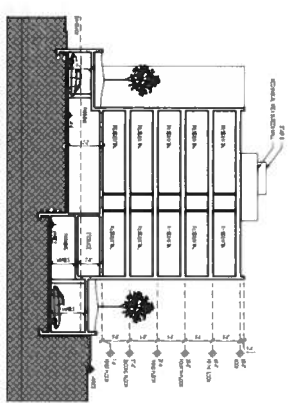

SECTION 4
1/4" = 1'-0"

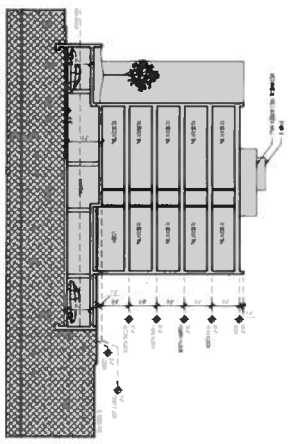

SECTION 4
1/4" = 1'-0"

AHC, Inc.

September 4, 2012

© 2012 - Section 1 | Historic Architecture

BUILDING SECTIONS

1/4" = 1'-0"

120 EAST REED AVENUE, ALEXANDRIA, VA

A3.1

Bonstedi | Hargrett
ARCHITECTS

APPROVED
FOR THE RECORD

DATE RECORDED: _____

DEPARTMENT OF PLANNING & ZONING

DEPARTMENT OF TRANSPORTATION & DEVELOPMENT SERVICES

SITE PLAN NO. _____

DATE: _____

CONTRACT NUMBER: _____

DATE RECORDED: _____

DEPARTMENT NO. _____

FILE NO. _____