**Last modified: 1/21/15 9:10 AM**

Housing; Planning and Zoning; Recreation, Parks and Cultural Activities; Transportation and Environmental Services; Office of Historic Alexandria; Code Administration; General Services; Department of Project Implementation; AEDP; ACVA

# ATTACHMENT 2: DRAFT FY 2016 Interdepartmental Long Range Planning Work Program (By Program Areas)

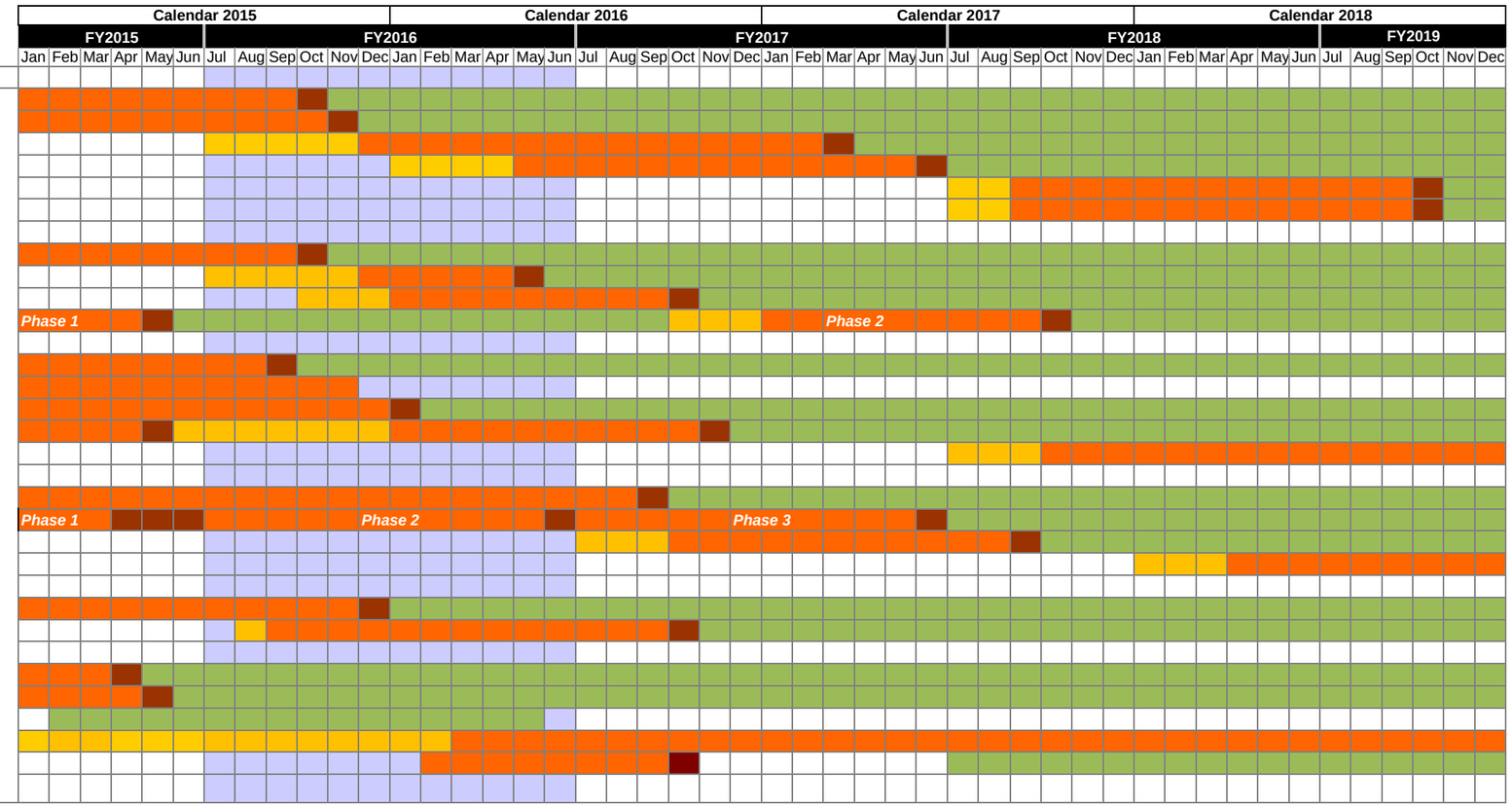


| Memo # | Plans and Studies |
|---|---|
| 5 | Oakville Triangle/Route 1 West Study, MPA (PZ, TES, RPCA, Housing) |
| 7 | Eisenhower West Small Area Plan (PZ, TES, RPCA, Housing) |
| 16 | Old Town North Small Area Plan (PZ, TES, RPCA, Housing) |
| 18 | North Potomac Yard Replanning (PZ, TES, RPCA, Housing) |
| 22 | Del Ray Strategic Update to MV Ave Business Plan (PZ) |
| 23 | Leslie Avenue/Monroe Avenue Planning Study (PZ, TES, RPCA, Housing) |
| 4 | Old Town Parking Data Collection/Old Town Parking Policy Update (TES, PZ) |
| 10 | Del Ray Parking Study Implementation (TES, PZ) |
| 14 | Motorcoach Study (TES) |
| 20 | Parking Standards for New Development (PZ, TES, Housing) |
| 3 | Transit Corridor C/West End Transitway AA (TES, PZ, DPI) |
| 6 | Eisenhower West Transportation Study (TES, PZ) |
| 9 | Pedestrian/Bicycle MP-Complete Streets Manual (TES, PZ) |
| 15 | Potomac Yard Metrorail Station (TES, DPI, PZ) |
| 24 | Transportation Master Plan (TES, PZ) |
| 12 | Sanitary Sewer/CSO Plan (TES, PZ, AlexRenew, RPCA) |
| 17 | Stormwater/MS4 Compliance Plan (TES, PZ, RPCA) |
| 19 | Updating Environmental Action Plan (All Departments) |
| 25 | Green Building Policy (PZ, GS, RPCA, Housing) |
| 8 | Neighborhood Park Improvement Plan (RPCA, PZ, TES) |
| 13 | Pocket Park Plan (RPCA, PZ, TES) |
| 1 | Long Range Education Facilities Plan (PZ, ACPS, RPCA) |
| 2 | Del Ray Historic Preservation Plan (pattern book + NR listing) (PZ) |
| 11 | New Permitting System Software Implementation (Code, PZ, TES, Fire) |
| 26 | ARHA Redevelopment Sites (PZ, TES, RPCA, Housing, ACPS, DCHS) |
| 21 | New City Strategic Plan |

### *Ongoing Implementation Work/Special Projects*

| Memo # | |
|---|---|
| A | *Housing Master Plan (Housing, PZ, GIS, ARHA, TES,Code, GS, ACPS,DCHS/Office of Aging)* |
| B | *Beauregard Plan(PZ, DPI, TES, RPCA, Housing)* |
| C | *Landmark/Van Dorn Corridor Plan (PZ, DPI, TES, RPCA, Housing)* |
| D | *Arlandria Action Plan (PZ, Housing, TES), Four Mile Run (RPCA, TES)* |
| E | *Braddock Plan (PZ, RPCA, Housing, TES)* |
| F | *South Potomac Yard Plan (PZ, TES, RPCA, Housing)* |
| G | *Waterfront (DPI, PZ, RPCA, TES)* |
| H | *Wayfinding (PZ, TES)* |
| I | *Citywide Parks Plan (RPCA)* |
| J | *Open Space Master Plan (RPCA)* |
| K | *Public Art Implementation Plan (RPCA, PZ, TES, GS)* |
| L | *Urban Forestry Master Plan (RPCA)* |
| M | *DASH (TES, DASH)* |
| N | *Dominion 230 KV Line (TES, PZ, GS, RPCA)* |
| O | *AEDP Strategic Plan (AEDP, P&Z, ACVA, DPI, Code, Housing)* |
| P | *Census, Forecasting and Demographics (P&Z)* |
| Q | *Fire Station Location Study (OPA, GS, Fire, GIS)* |
| R | *Industrial Study Phase 2 (P&Z, AEDP)* |

**COLOR KEY**

- Preparatory staff work &/or technical analysis
- Planning with public engagement
- Approval process
- Implementation with public engagement