

BAR CASE#

(OFFICE USE ONLY)

ADDRESS OF PROJECT: 220 and 224 S. Peyton Street

DISTRICT: ☐ Old & Historic Alexandria ☐ Parker – Gray ☐ 100 Year Old Building

TAX MAP AND PARCEL: 073.02-05-12 and 073.02-05-13 ZONING: CD

APPLICATION FOR: (Please check all that apply)

- ☒ CERTIFICATE OF APPROPRIATENESS Concept I Review
- ☐ PERMIT TO MOVE, REMOVE, ENCAPSULATE OR DEMOLISH
(Required if more than 25 square feet of a structure is to be demolished/impacted)
- ☐ WAIVER OF VISION CLEARANCE REQUIREMENT and/or YARD REQUIREMENTS IN A VISION
CLEARANCE AREA (Section 7-802, Alexandria 1992 Zoning Ordinance)
- ☐ WAIVER OF ROOFTOP HVAC SCREENING REQUIREMENT
(Section 6-403(B)(3), Alexandria 1992 Zoning Ordinance)

Applicant: ☒ Property Owner ☐ Business (Please provide business name & contact person)

Name: Windmill Hill LLC

Address:

City:

State:

Zip:

Phone:

E-mail :

Authorized Agent (if applicable):



Attorney



Architect



Name: Lauren G. Riley

Phone:

E-mail:

Legal Property Owner:

Name: Windmill Hill LLC

Address:

City:

State:

Zip:

Phone:

E-mail:

NATURE OF PROPOSED WORK: *Please check all that apply*

- ☒ NEW CONSTRUCTION
- ☐ EXTERIOR ALTERATION: *Please check all that apply.*

☐ awning
 ☐ fence, gate or garden wall
 ☐ HVAC equipment
 ☐ shutters

☐ doors
 ☐ windows
 ☐ siding
 ☐ shed

☐ lighting
 ☐ pergola/trellis
 ☐ painting unpainted masonry

☐ other _____
- ☐ ADDITION
- ☐ DEMOLITION/ENCAPSULATION
- ☐ SIGNAGE

DESCRIPTION OF PROPOSED WORK: *Please describe the proposed work in detail (Additional pages may be attached).*

The Applicant seeks to construct a new three-story building on a currently vacant triangular shaped lot. The building is located at the southwestern edge of the Old and Historic District.

It is surrounded by more contemporary buildings, the majority of which were constructed in the 1980s. Most of the nearby buildings are institutional in use (schools and religious).

There are residential uses along the eastern side of Commerce Street, the closest 8 properties constructed in 1949, the following 7 properties constructed in 1978.

The new building will consist of eight rental apartments on the top two floors above a commercial office use on the ground floor. The entry to the apartment unit lobby will be along Commerce Street.

The entry to the office will be Along South Peyton Street. The building will be similar in height to its adjacent northern neighbor. The massing will then step down to the south as it approaches the corner.

There will be balconies and bays to break up the overall massing. The building will define the edge of the urban space and that of the City owned property at the terminus of Commerce Street.

The new building will have a brick exterior with metal accents (bays, railings, cornices).

The windows will be storefront aluminum frames and aluminum framed fixed and awning windows on the upper floors.

SUBMITTAL REQUIREMENTS:

- ☐ Check this box if there is a homeowner's association for this property. If so, you must attach a copy of the letter approving the project.

Items listed below comprise the **minimum supporting materials** for BAR applications. Staff may request additional information during application review. Please refer to the relevant section of the *Design Guidelines* for further information on appropriate treatments.

Applicants must use the checklist below to ensure the application is complete. Include all information and material that are necessary to thoroughly describe the project. Incomplete applications will delay the docketing of the application for review. Pre-application meetings are required for all proposed additions. All applicants are encouraged to meet with staff prior to submission of a completed application.

Demolition/Encapsulation : *All applicants requesting 25 square feet or more of demolition/encapsulation must complete this section. Check N/A if an item in this section does not apply to your project.*

- N/A
- ☐ ☒ Survey plat showing the extent of the proposed demolition/encapsulation.
- ☐ ☒ Existing elevation drawings clearly showing all elements proposed for demolition/encapsulation.
- ☐ ☒ Clear and labeled photographs of all elevations of the building if the entire structure is proposed to be demolished.
- ☐ ☒ Description of the reason for demolition/encapsulation.
- ☐ ☒ Description of the alternatives to demolition/encapsulation and why such alternatives are not considered feasible.

Additions & New Construction: Drawings must be to scale and should not exceed 11" x 17" unless approved by staff. Check N/A if an item in this section does not apply to your project.

- ☒ ☐ N/A Scaled survey plat showing dimensions of lot and location of existing building and other structures on the lot, location of proposed structure or addition, dimensions of existing structure(s), proposed addition or new construction, and all exterior, ground and roof mounted equipment.
- ☒ ☐ FAR & Open Space calculation form.
- ☒ ☐ Clear and labeled photographs of the site, surrounding properties and existing structures, if applicable.
- ☒ ☐ Existing elevations must be scaled and include dimensions.
- ☒ ☐ Proposed elevations must be scaled and include dimensions. Include the relationship to adjacent structures in plan and elevations.
- ☒ ☐ Materials and colors to be used must be specified and delineated on the drawings. Actual samples may be provided or required.
- ☒ ☐ Manufacturer's specifications for materials to include, but not limited to: roofing, siding, windows, doors, lighting, fencing, HVAC equipment and walls.
- ☒ ☐ For development site plan projects, a model showing mass relationships to adjacent properties and structures.

Signs & Awnings: One sign per building under one square foot does not require BAR approval unless illuminated. All other signs including window signs require BAR approval. Check N/A if an item in this section does not apply to your project.

- ☐ ☒ N/A Linear feet of building: Front: _____ Secondary front (if corner lot): _____.
- ☐ ☒ Square feet of existing signs to remain: _____.
- ☐ ☒ Photograph of building showing existing conditions.
- ☐ ☒ Dimensioned drawings of proposed sign identifying materials, color, lettering style and text.
- ☐ ☒ Location of sign (show exact location on building including the height above sidewalk).
- ☐ ☒ Means of attachment (drawing or manufacturer's cut sheet of bracket if applicable).
- ☐ ☒ Description of lighting (if applicable). Include manufacturer's cut sheet for any new lighting fixtures and information detailing how it will be attached to the building's facade.

Alterations: Check N/A if an item in this section does not apply to your project.

- ☐ ☒ N/A Clear and labeled photographs of the site, especially the area being impacted by the alterations, all sides of the building and any pertinent details.
- ☐ ☒ Manufacturer's specifications for materials to include, but not limited to: roofing, siding, windows, doors, lighting, fencing, HVAC equipment and walls.
- ☐ ☒ Drawings accurately representing the changes to the proposed structure, including materials and overall dimensions. Drawings must be to scale.
- ☐ ☒ An official survey plat showing the proposed locations of HVAC units, fences, and sheds.
- ☐ ☒ Historic elevations or photographs should accompany any request to return a structure to an earlier appearance.

ALL APPLICATIONS: *Please read and check that you have read and understand the following items:*

- ☒ I understand that after reviewing the proposed alterations, BAR staff will invoice the appropriate filing fee in APEX. The application will not be processed until the fee is paid online.
- ☒ I understand the notice requirements and will return a copy of the three respective notice forms to BAR staff at least five days prior to the hearing. If I am unsure to whom I should send notice I will contact Planning and Zoning staff for assistance in identifying adjacent parcels.
- ☒ I, the applicant, or an authorized representative will be present at the public hearing.
- ☒ I understand that any revisions to this initial application submission (including applications deferred for restudy) must be accompanied by the BAR Supplemental form and revised materials.

The undersigned hereby attests that all of the information herein provided including the site plan, building elevations, prospective drawings of the project, and written descriptive information are true, correct and accurate. The undersigned further understands that, should such information be found incorrect, any action taken by the Board based on such information may be invalidated. The undersigned also hereby grants the City of Alexandria permission to post placard notice as required by Article XI, Division A, Section 11-301(B) of the 1992 Alexandria City Zoning Ordinance, on the property which is the subject of this application. The undersigned also hereby authorizes the City staff and members of the BAR to inspect this site as necessary in the course of research and evaluating the application. The applicant, if other than the property owner, also attests that he/she has obtained permission from the property owner to make this application.

APPLICANT OR AUTHORIZED AGENT:

Signature: _____

Printed Name: Lauren G. Riley

Date: 07/28/2025



Department of Planning and Zoning Floor Area Ratio and Open Space Calculations

B

A. Property Information

A1. 220 & 224 S. Peyton Street
Street Address

CD

Zone

A2. 4,381.50
Total Lot Area

x 2.50
Floor Area Ratio Allowed by Zone

= 10,953.75
Maximum Allowable Floor Area

B. Existing Gross Floor Area

Existing Gross Area

Basement

First Floor

Second Floor

Third Floor

Attic

Porches

Balcony/Deck

Lavatory***

Other**

Allowable Exclusions**

Basement**

Stairways**

Mechanical**

Attic less than 7'***

Porches**

Balcony/Deck**

Lavatory***

Other**

Other**

B1. 0.00 Sq. Ft.
Existing Gross Floor Area*

B2. 0.00 Sq. Ft.
Allowable Floor Exclusions**

B3. 0.00 Sq. Ft.
Existing Floor Area Minus Exclusions
(subtract B2 from B1)

Comments for Existing Gross Floor Area

B1. **Total Gross**

0.00

B2. **Total Exclusions**

0.00

C. Proposed Gross Floor Area

Proposed Gross Area

Basement

First Floor 3,476.00

Second Floor 3,225.00

Third Floor 2,620.00

Attic

Porches

Balcony/Deck

Lavatory***

Other

Allowable Exclusions**

Basement**

Stairways** 543.00

Mechanical**

Attic less than 7'***

Porches**

Balcony/Deck**

Lavatory*** 500.00

Other**

Other**

C1. 9,321.00 Sq. Ft.
Proposed Gross Floor Area*

C2. 1,043.00 Sq. Ft.
Allowable Floor Exclusions**

C3. 8,278.00 Sq. Ft.
Proposed Floor Area Minus Exclusions
(subtract C2 from C1)

C1. **Total Gross**

9,321.00

C2. **Total Exclusions**

1,043.00

D. Total Floor Area

D1. 8,278.00 Sq. Ft.
Total Floor Area (add B3 and C3)

D2. 10,953.75 Sq. Ft.
Total Floor Area Allowed
by Zone (A2)

E. Open Space

E1. 4,381.50 Sq. Ft.
Existing Open Space

E2. Sq. Ft.
Required Open Space

E3. 960.00 Sq. Ft.
Proposed Open Space

Notes

*Gross floor area is the sum of all areas under roof of a lot, measured from the face of exterior walls, including basements, garages, sheds, gazebos, guest buildings and other accessory buildings.

** Refer to the Zoning Ordinance (Section 2-145(B)) and consult with Zoning Staff for information regarding allowable exclusions. Sections may also be required for some exclusions.

***Lavatories may be excluded up to a maximum of 50 square feet, per lavatory. The maximum total of excludable area for lavatories shall be no greater than 10% of gross floor area.

The undersigned hereby certifies and attests that, to the best of his/her knowledge, the above computations are true and correct.

Signature: **Stephen Kulinski AIA** Digitally signed by Stephen Kulinski AIA
Date: 2025.07.28 17:16:47 -04'00'

Date: **07/28/2025**

OWNERSHIP AND DISCLOSURE STATEMENT

Use additional sheets if necessary

1. Applicant. State the name, address and percent of ownership of any person or entity owning an interest in the applicant, unless the entity is a corporation or partnership, in which case identify each owner of more than three percent. The term ownership interest shall include any legal or equitable interest held at the time of the application in the real property which is the subject of the application.

Name	Address	Percent of Ownership
^{1.} Windmill Hill LLC		see attached
2.		
3.		

2. Property. State the name, address and percent of ownership of any person or entity owning an interest in the property located at 220 and 224 S. Peyton Street (address), unless the entity is a corporation or partnership, in which case identify each owner of more than three percent. The term ownership interest shall include any legal or equitable interest held at the time of the application in the real property which is the subject of the application.

Name	Address	Percent of Ownership
^{1.} Windmill Hill LLC		see attached
2.		
3.		

3. Business or Financial Relationships. Each person or entity indicated above in sections 1 and 2, with an ownership interest in the applicant or in the subject property are required to disclose **any** business or financial relationship, as defined by [Section 11-350 of the Zoning Ordinance](#), existing at the time of this application, or within the 12-month period prior to the submission of this application with any member of the Alexandria City Council, Planning Commission, Board of Zoning Appeals or either Boards of Architectural Review. **All fields must be filled out completely. Do not leave blank. (If there are no relationships please indicate each person or entity and "None" in the corresponding fields).**

For a list of current council, commission and board members, as well as the definition of business and financial relationship, [click here](#).

Name of person or entity	Relationship as defined by Section 11-350 of the Zoning Ordinance	Member of the Approving Body (i.e. City Council, Planning Commission, etc.)
^{1.} Windmill Hill LLC	see attached	see attached
2.		
3.		

NOTE: Business or financial relationships of the type described in Sec. 11-350 that arise after the filing of this application and before each public hearing must be disclosed prior to the public hearings.

As the applicant or the applicant's authorized agent, I hereby attest to the best of my ability that the information provided above is true and correct.

7/28/2025

Date

James Michael Dameron

Printed Name

Signature

Windmill Hill LLC
2401 Mt. Vernon Avenue, Unit B
Alexandria, Virginia, 22301

Paul Stoddard
301 King Street
City Hall, Room 2100
Alexandria, Virginia 22314

Re: Authorization to File Application for a Development Special Use Permit,
Certificate of Appropriateness, and Related Requests
220 and 224 S. Peyton Street, Tax Map ID 073.02-05-12 and 073.02-05-13 (the
"Property")

Dear Mr. Stoddard:

Windmill Hill LLC, as the owner of the above-referenced Property, hereby authorizes Walsh, Colucci, Lubeley & Walsh, P.C. to act as agent on its behalf for the filing and representation of a Development Special Use Permit, Certificate of Appropriateness, and any related applications or requests for the Property.

Very truly yours,

Windmill Hill LLC

By: James Michael Dameron

Its: Managing Member

Date: 

BOARD OF ARCHITECTURE REVIEW OHAD- CONCEPT SUBMISSION



VIEW LOOKING NORTHEAST - FROM S PEYTON STREET
NOT TO SCALE



VIEW LOOKING SOUTHWEST - FROM COMMERCE STREET
NOT TO SCALE



VIEW FROM ABOVE - FROM THE CORNER OF S PEYTON STREET AND COMMERCE STREET
NOT TO SCALE

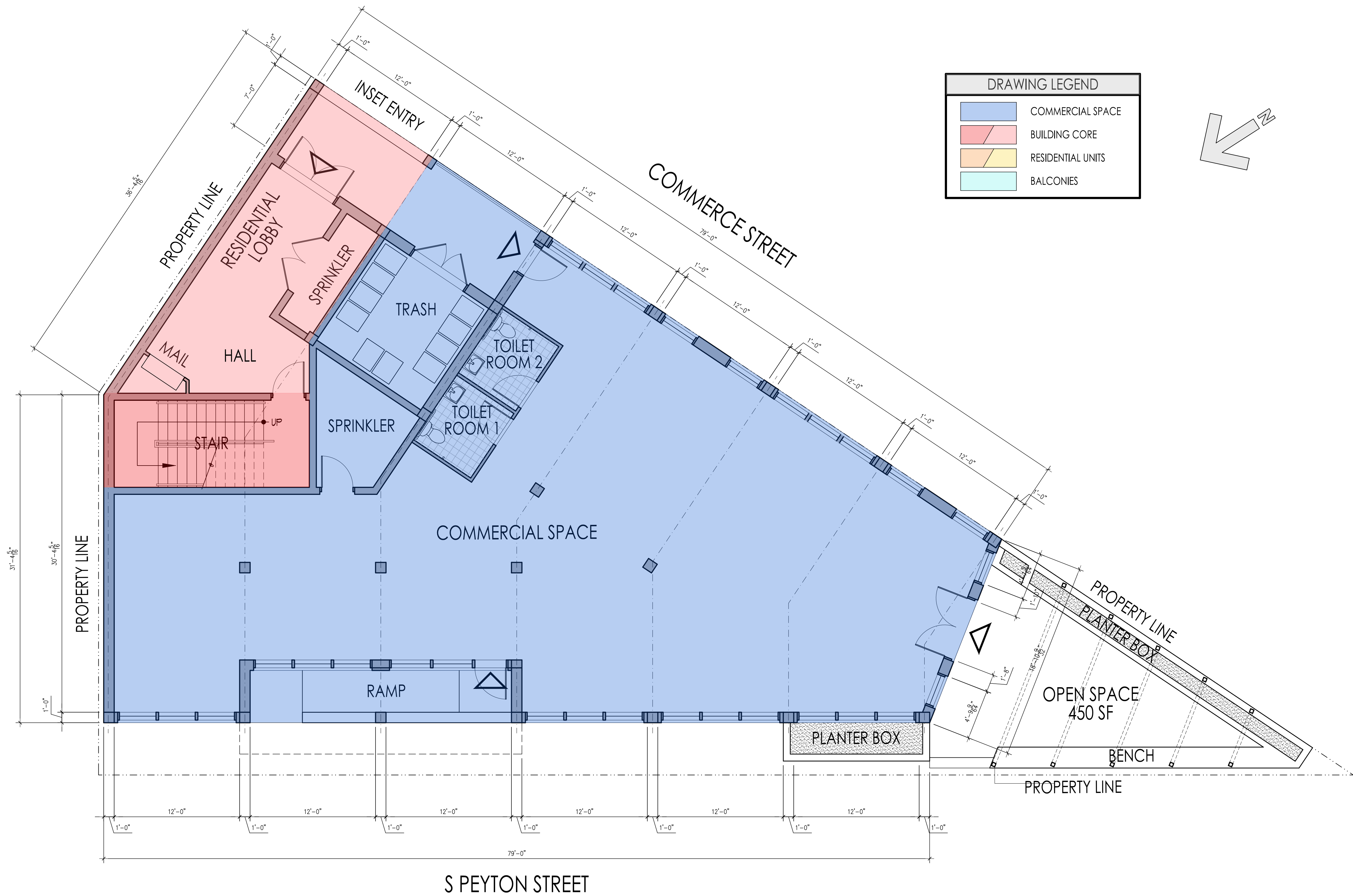

GROUND FLOOR PLAN

SCALE: 3/16" = 1'-0"

REVISIONS	

PROJECT NUMBER 2520		
DATE 01/28/2025		
SCALE 3/16" = 1'-0"		
DRAWN KGA	DESIGNED KGA	APPROVED

2025 © KULINSKI GROUP ARCHITECTS EXPRESSLY RESERVES ITS COMMON LAW AND OTHER PROPERTY RIGHTS IN THESE PLANS. THESE PLANS ARE NOT TO BE REPRODUCED, CHANGED, OR COPIED IN ANY FORM OR MANNER WHATSOEVER, NOR ARE THEY TO BE ASSIGNED TO ANY THIRD PARTY WITHOUT FIRST OBTAINING THE EXPRESS WRITTEN PERMISSION AND CONSENT OF KULINSKI GROUP ARCHITECTS

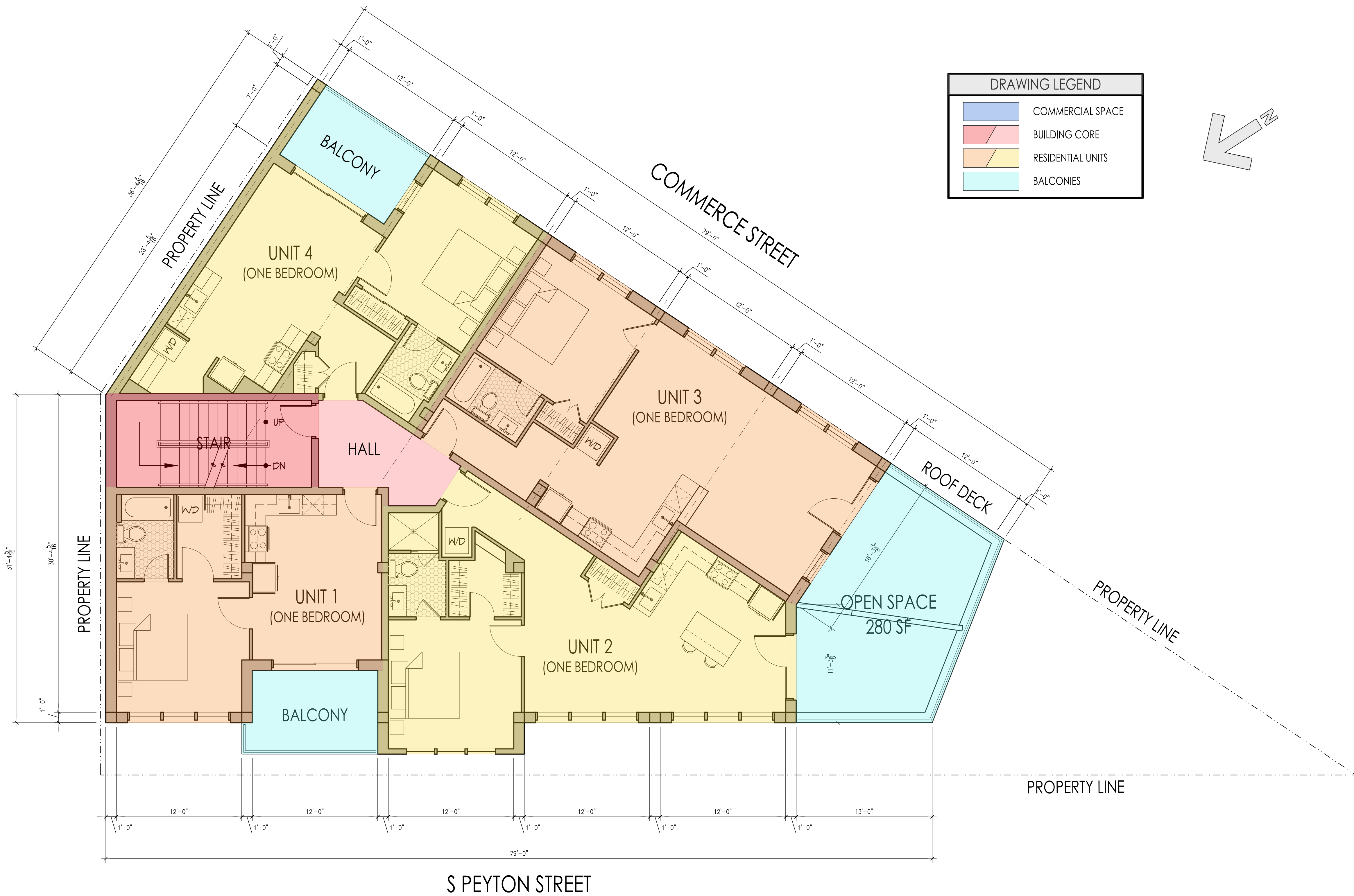

DRAWING LEGEND	
<div></div>	COMMERCIAL SPACE
<div></div>	BUILDING CORE
<div></div>	RESIDENTIAL UNITS
<div></div>	BALCONIES

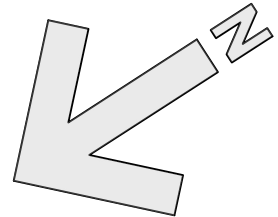

SECOND FLOOR PLAN

SCALE: 3/16" = 1'-0"

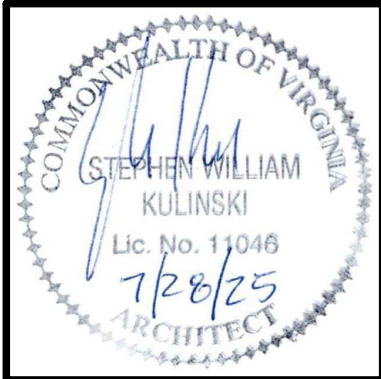

REVISIONS	

PROJECT NUMBER		
2520		
DATE		
01/28/2025		
SCALE		
3/16" = 1'-0"		
DRAWN	DESIGNED	APPROVED
KGA	KGA	

SHEET NUMBER	
A3	
2476-PLANS	

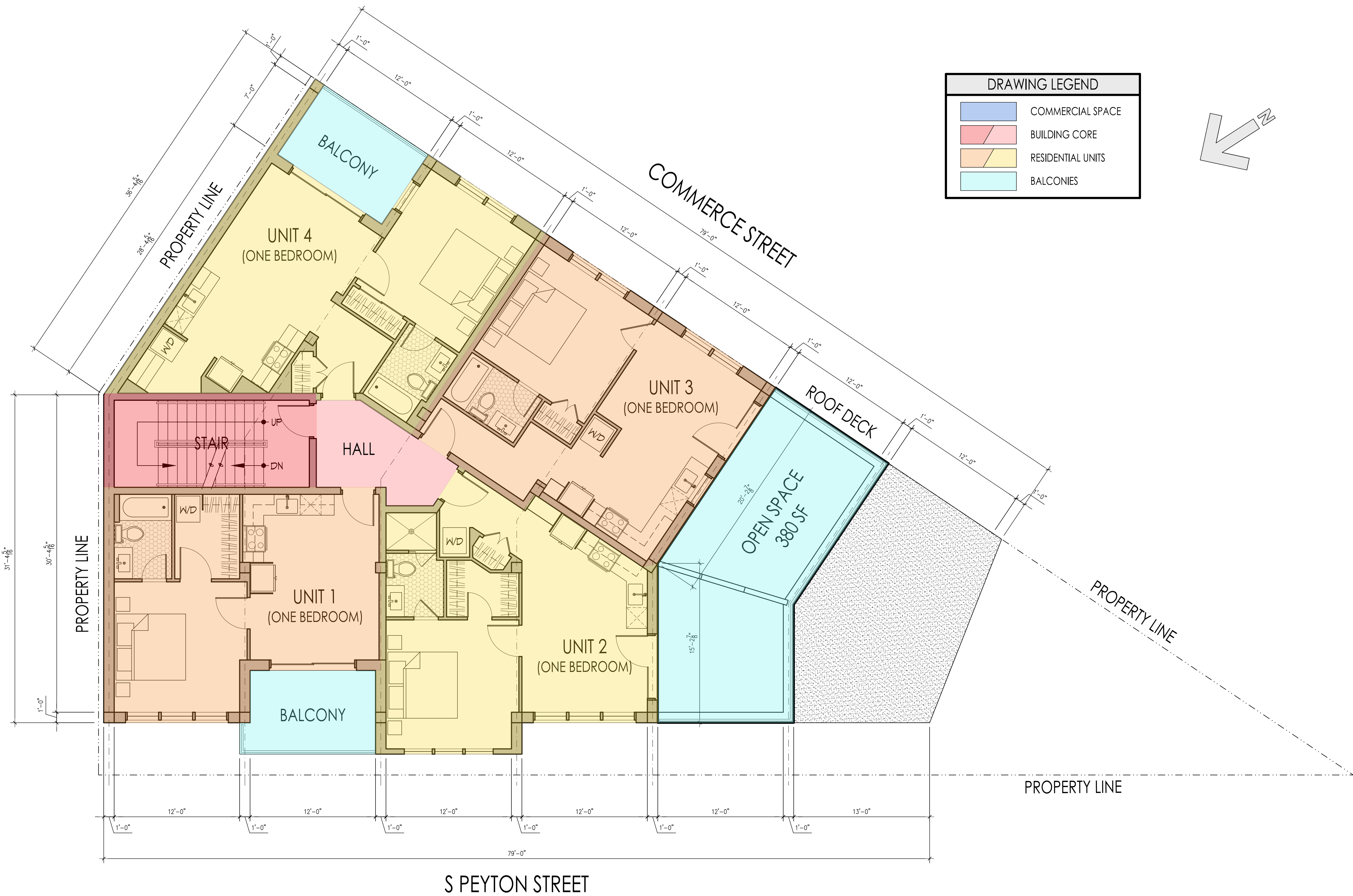

DRAWING LEGEND	
	COMMERCIAL SPACE
	BUILDING CORE
	RESIDENTIAL UNITS
	BALCONIES

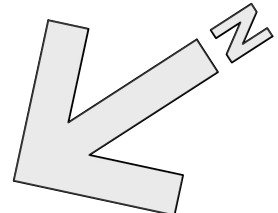

THIRD FLOOR PLAN

SCALE: 3/16" = 1'-0"

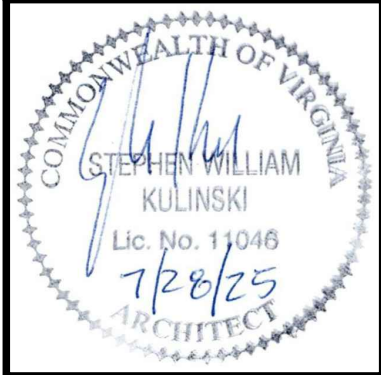

REVISIONS	

PROJECT NUMBER 2520		
DATE 01/28/2025		
SCALE 3/16" = 1'-0"		
DRAWN KGA	DESIGNED KGA	APPROVED

SHEET NUMBER A4	
2476-PLANS	

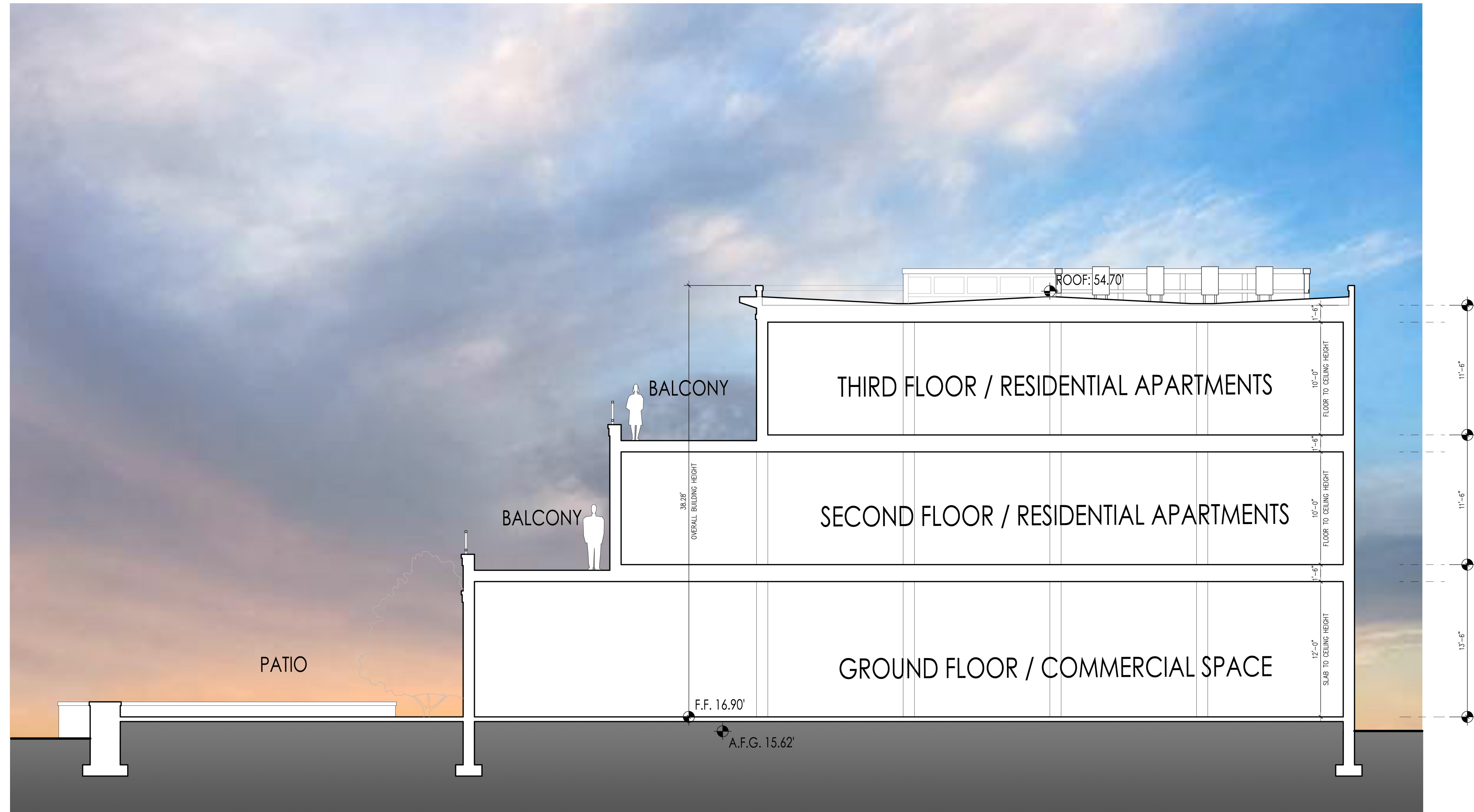

BUILDING SECTION / BUILDING HEIGHT DIAGRAM

SCALE: 3/16" = 1'-0"

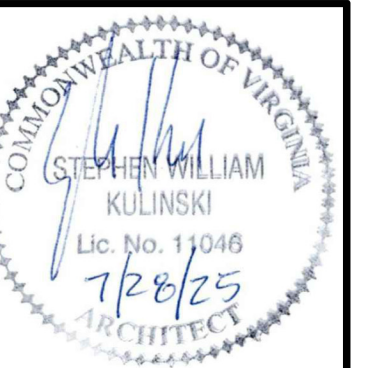

WINDMILL HILL - 220 S PEYTON STREET
220 S PEYTON STREET ALEXANDRIA, VA 22314

BUILDING SECTION / BUILDING HEIGHT DIAGRAM



2025 © KILNISKI GROUP ARCHITECTS EXPRESSLY RESERVES ITS COMMON LAW AND OTHER PROPERTY RIGHTS IN THESE PLANS. THESE PLANS ARE NOT TO BE REPRODUCED, CHANGED OR COPIED IN ANY FORM OR MANNER WHATSOEVER, NOR ARE THEY TO BE ASSIGNED TO ANY THIRD PARTY, WITHOUT FIRST OBTAINING THE EXPRESS WRITTEN PERMISSION AND CONSENT OF KILNISKI GROUP ARCHITECTS

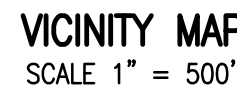

ITEM	EXISTING	PROPOSED
FIRE HYDRANT		
AIR CONDITIONING UNIT		
UTILITY POLE		
FIRE DEPARTMENT CONNECTION		
STORM STRUCTURE IDENTIFIER		
STORM MANHOLE		
STORM SEWER LAYOUT		
SANITARY STRUCTURE IDENTIFIER		
SANITARY MANHOLE		
SANITARY SEWER LAYOUT		
SIDEWALK		
SIGN		
SIGN (DOUBLE POST)		
GAS VALVE		
GAS LINE		
GAS METER		
IRRIGATION VALVE		
BOLLARD		
CLEANOUT		
WELL		
WATERLINE		
WATER VALVE		
WATER METER		
TRANSFORMER		
ELECTRIC MANHOLE		
ELECTRIC METER		
ELEC BOX/STRUCTURE		
ELECTRIC LINE		
TELECOMMUNICATION LINE		
CABLE LINE		
CABLE/ELECTRIC/TELECOMMUNICATION LINE		
TELECOMMUNICATION MANHOLE		
TELECOMMUNICATION STRUCTURE		
OVERHEAD STREET LIGHT		
LIGHT POLE		
LANDSCAPE LIGHT		
FENCES		
GRADING SPOT		
GRADING CONTOUR		
BUILDING ENTRANCE		
PAVING		
GUARDRAIL		
CURB AND GUTTER		
PROPOSED SPILL CURB		
PROPOSED TRANSITION/NOSE DOWN CURB		
LIMITS OF DISTURBANCE		
ZONING BOUNDARY LINE		
HISTORIC DISTRICT BOUNDARY LINE		

- ' = DEGREES
- " = MINUTES (OR FEET)
- ''' = SECONDS (OR INCHES)
- % = PERCENT
- # = NUMBER
- ⊙ = AT
- lbs = POUNDS
- A = ARC
- AC = ACRE
- ADA = AMERICANS W/ DISABILITIES ACT
- APPROX = APPROXIMATE
- BC = BOTTOM OF CURB
- BF = BASEMENT FLOOR
- BFE = BASE FLOOD ELEVATION
- BLDG = BUILDING
- BM = BENCHMARK
- BMSMT = BASEMENT
- BOL = BOLLARD
- BW = BOTTOM OF WALL
- CATV = CABLE UTILITY
- CL = CLASS
- C/L = CENTERLINE
- CLR = CLEARANCE
- CLF = CHAIN LINK FENCE

CMP = CORRUGATED METAL PIPE
 CI = CURB INLET
 CO = CLEAN OUT
 CONC = CONCRETE
 C&G = CURB & GUTTER
 C&V = CURB
 DB = DEED BOOK
 DHF = DRILL HOLE FOUND
 DIP = DUCTILE IRON PIPE
 DOM = DOMESTIC
 DU = DWELLING UNIT
 E = EAST
 EBOX = ELECTRICAL BOX
 ESM = EASEMENT
 EP = EDGE OF PAVEMENT
 EVE = EMERGENCY VEHICLE EASEMENT
 EX = EXISTING
 FDC = FIRE DEPT. CONNECTION
 FF = FINISH FLOOR
 FH = FIRE HYDRANT
 F = FEET
 GI = GRATE INLET
 G/L = GAS LINE
 GM = GAS METER
 G/S = GAS SERVICE

GV = GAS VALVE
GUY = GUY WIRE
HC = HEADER CURB
HDCP = HANDICAP
HDPE = HIGH DENSITY POLYETHYLENE
HP = HIGH POINT
HPS = HIGH PRESSURE SODIUM
IPF = IRON PIPE FOUND
INV = INVERT
INSTR = INSTRUMENT
INTX = INTERSECTION
IRF = IRON ROD FOUND
L = LUMENS
LAT = LATERAL
LED = LIGHT EMITTING DIODE
LSC = LANDSCAPE LIGHT
LOC = LOCATION
LP = LIGHT POLE
MAX = MAXIMUM
ME = MATCH EXISTING
MH = MANHOLE
MIN = MINIMUM
MON = MONUMENT
MPH = MILES PER HOUR
MRYL = MINIMUM REQUIRED YARD LINE

MW = MONITORING WELL
 N = NORTH
 OHW = OVERHEAD WIRE
 PED = PEDESTRIAN
 PN = PANEL
 PG = PAGE
 PP = POWER POLE
 PROP = PROPOSED
 PVC = POLYVINYL CHLORIDE
 R = RADIUS
 RCP = REINFORCED CONCRETE PIPE
 RELOC = RELOCATED
 RET = RETAINING
 RESID = RESIDENTIAL
 REQD = REQUIRED
 ROW = RIGHT-OF-WAY
 S = SOUTH
 SAN = SANITARY
 SEW = SEWER
 SF = SQUARE FEET
 SQ FT = SQUARE FEET
 STM = STORM
 STR = STRUCTURE
 SW = SIDEWALK
 TBR = TO BE REMOVED

TBS = TO BE SAVED
TM = TAX MAP
TMH = TELEPHONE MANHOLE
TW = TOP OF CURB
TW = TOP OF WALL
TRAFF SIG = TRAFFIC SIGNAL
TYP = TYPICAL
UGE = UNDERGROUND ELECTRIC
UP = UTILITY POLE
VCS = VIRGINIA COORDINATE SYSTEM
VPD = VEHICLES PER DAY
W = WEST
W/L = WATER LINE
WM = WATER METER
W/S = WATER SERVICE
WSE = WATER SURFACE ELEVATION
WV = WATER VALVE
WW = WINDOW WELL
XING = CROSSING

APPLICANT: WINDMILL HILL, LLC
2401 MT. VERNON AVENUE, UNIT B
ALEXANDRIA, VA 22301

4. TOPOGRAPHIC SURVEY WAS FIELD RUN BY THIS FIRM. VERTICAL DATUM = NAVD '88 PER FIELD GPS DATA REFERENCED TO THE RTK NETWORK LEICA, SMARTNET.

5. TITLE REPORT FURNISHED BY STEWARD TITLE GUARANTY COMPANY, COMMITMENT NUMBER LCT 25-5409 DATED APRIL 15, 2025 AND IS RELIED UPON AS ACCURATE BY THE SURVEYOR.

6. PLAT SUBJECT TO RESTRICTIONS OF RECORD

7. TOTAL SITE AREA = 4,382 S.F. OR 0.1006 ACRES

8. THERE ARE NO RESOURCE PROTECTION AREAS (RPA'S), TIDAL WETLANDS, SHORES, TRIBUTARY STREAMS, FLOODPLAINS, OR BUFFER AREAS FOR SHORES, CONNECTED TIDAL WETLANDS, ISOLATED WETLANDS OR HIGHLY ERODIBLE/PERMEABLE SOILS LOCATED ON THIS SITE.

9. AN ENVIRONMENTAL SITE ASSESSMENT (ESA) PHASE I HAS BEEN COMPLETED, WHICH IDENTIFIED THE PRESENCE OF CONTAMINATION ON THE PROPERTY. A PHASE II REPORT WILL BE PROVIDED WITH SUBSEQUENT SUBMISSIONS.

10. THE "GENERALIZED ALEXANDRIA SOILS MAP" IDENTIFIES THE SOILS FOR THIS SITE AS KEYPORT SILT LOAM.

11. THE SITE DOES NOT CONTAIN AREAS PREVIOUSLY MAP AS MARINE CLAYS.

12. THE PROJECT IS LOCATED IN THE OLD AND HISTORIC ALEXANDRIA DISTRICT. THERE ARE NO DESIGNATED 100-YEAR OLD BUILDINGS ON THIS SITE.

- 1) 11" TREE
- 2) 4" TREE
- 3) 11" TREE
- 4) 16" TREE
- 5) 13" TREE
- 6) 11" TREE
- 7) 11" TREE
- 8) 10" TREE
- 9) 7" TREE
- 10) 13" TREE
- 11) 13" TREE
- 12) 11" TREE
- 13) 5" TREE
- 14) 11" TREE
- 15) 16" TREE
- 16) 12" TREE
- 17) 18" TREE

THIS TOPOGRAPHIC SURVEY WAS COMPLETED UNDER THE DIRECT AND RESPONSIBLE CHARGE OF WIM DE SUTTER, LS FROM AN ACTUAL GROUND SURVEY MADE UNDER MY SUPERVISION; THE IMAGERY AND/OR ORIGINAL DATA WAS OBTAINED ON MAY 14, 2025; AND THIS PLAT, MAP OR DIGITAL GEOSPATIAL DATA INCLUDING METADATA MEETS MINIMUM ACCURACY STANDARDS UNLESS OTHERWISE NOTED.

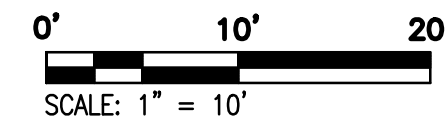

THIS DRAWING IS A SERVICE DOCUMENT OF R.C. FIELDS & ASSOCIATES, INC. AND MAY NOT BE USED OR REPRODUCED WITHOUT THE WRITTEN PERMISSION OF THE ENGINEER AND/OR LAND SURVEYOR.

EXISTING UTILITIES SHOWN ON THIS PLAN TAKEN FROM AVAILABLE RECORDS AND/OR FROM FIELD OBSERVATIONS.
FOR EXACT LOCATIONS OF EXISTING UNDERGROUND UTILITIES, NOTIFY "MISS UTILITY" AT 1-800-552-7001, 72
HOURS BEFORE THE START OF ANY EXCAVATION OR CONSTRUCTION.

LOCATION AND DEPTH OF ALL EXISTING UNDERGROUND UTILITIES TO BE VERIFIED BY CONTRACTOR PRIOR TO CONSTRUCTION. INTERFERENCE OR DISRUPTION OF SAME WILL NOT BE THE RESPONSIBILITY OF THIS OFFICE.

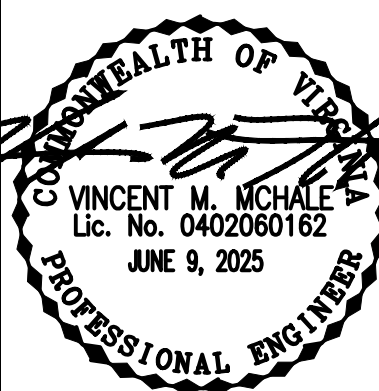

DEVELOPMENT CONCEPT | PLAN
S PEYTON STREET MIXED USE BUILDING
(220 & 224 S PEYTON STREET)
CITY OF ALEXANDRIA, VIRGINIA

DATE	REVISION
------	----------

DESIGN: DJM
CHECKED: VMM
SCALE: 1" = 10'
DATE: JUNE 9, 2025

EXISTING CONDITIONS

SHEET 1 OF 2

FILE: 25-085

A:\2023\25085\DWG\25085.DWG (REV) Proposed Conditions.dwg
Mon, Jun 09, 2025 11:33:45 AM

SYMBOLS LEGEND

ITEM	EXISTING	PROPOSED
FIRE HYDRANT		
AIR CONDITIONING UNIT		
UTILITY POLE		
FIRE DEPARTMENT CONNECTION		
STORM STRUCTURE IDENTIFIER		
STORM MANHOLE		
STORM SEWER LAYOUT		
SANITARY STRUCTURE IDENTIFIER		
SANITARY MANHOLE		
SANITARY SEWER LAYOUT		
SIDEWALK		
SIGN		
SIGN (DOUBLE POST)		
GAS VALVE		
GAS LINE		
GAS METER		
IRRIGATION VALVE		
BOLLARD		
CLEANOUT		
WELL		
WATERLINE		
WATER VALVE		
WATER METER		
TRANSFORMER		
ELECTRIC MANHOLE		
ELECTRIC METER		
ELEC BOX/STRUCTURE		
ELECTRIC LINE		
TELECOMMUNICATION LINE		
CABLE LINE		
CABLE/ELECTRIC/TELECOMMUNICATION LINE		
TELECOMMUNICATION MANHOLE		
TELECOMMUNICATION STRUCTURE		
OVERHEAD STREET LIGHT		
LIGHT POLE		
LANDSCAPE LIGHT		
FENCES		
GRADING SPOT		
GRADING CONTOUR		
BUILDING ENTRANCE		
PAVING		
GUARDRAIL		
CURB AND GUTTER		
PROPOSED SPILL CURB		
PROPOSED TRANSITION/NOSE DOWN CURB		
LIMITS OF DISTURBANCE		
ZONING BOUNDARY LINE		
HISTORIC DISTRICT BOUNDARY LINE		

TEXT LEGEND:

* = DEGREES
' = MINUTES (OR FEET)
" = SECONDS (OR INCHES)
% = PERCENT
= NUMBER
@ = AT
lbs = POUNDS
A = ARC
AC = ACRE
ADA = AMERICANS W/ DISABILITIES ACT
APPROX = APPROXIMATE
BG = BOTTOM OF CURB
BF = BASEMENT FLOOR
BFE = BASE FLOOD ELEVATION
BLDG = BUILDING
BM = BENCHMARK
BSMT = BASEMENT
BOL = BOLLARD
BW = BOTTOM OF WALL
CATV = CABLE UTILITY
CL = CLASS
C/L = CENTERLINE
CLR = CLEARANCE
CLF = CHAIN LINK FENCE
CMP = CORRUGATED METAL PIPE
CI = CURB INLET
CO = CLEAN OUT
CONC = CONCRETE
C&G = CURB & GUTTER
CVR = COVER
DB = DEED BOOK
DHF = DRILL HOLE FOUND
DIP = DUCTILE IRON PIPE
DOM = DOMESTIC
DU = DWELLING UNIT
E = EAST
EBOX = ELECTRICAL BOX
ESMT = EASEMENT
EP = EDGE OF PAVEMENT
EVE = EMERGENCY VEHICLE EASEMENT
EX = EXISTING
FDC = FIRE DEPT. CONNECTION
FF = FINISH FLOOR
FH = FIRE HYDRANT
FT = FEET
GI = GRATE INLET
G/L = GAS LINE
GM = GAS METER
G/S = GAS SERVICE
GV = GAS VALVE
HC = HEADER CURB
HDPC = HANDICAP
HDPE = HIGH DENSITY POLYETHYLENE
HP = HIGH POINT
HPS = HIGH PRESSURE SODIUM
IPF = IRON PIPE FOUND
INV = INVERT
INSTR = INSTRUMENT
INTX = INTERSECTION
IRF = IRON ROD FOUND
L = LUMENS
LAT = LATERAL
LED = LIGHT EMITTING DIODE
LL = LANDSCAPE LIGHT
LOC = LOCATION
LP = LIGHT POLE
MAX = MAXIMUM
ME = MATCH EXISTING
MH = MANHOLE
MIN = MINIMUM
MON = MONUMENT
MPH = MILES PER HOUR
MRYL = MINIMUM REQUIRED YARD LINE
MW = MONITORING WELL
N = NORTH
OHW = OVERHEAD WIRE
PED = PEDESTRIAN
PN = PANEL
PG = PAGE
PP = POWER POLE
PROP = PROPOSED
PVC = POLYVINYL CHLORIDE
R = RADIUS
RCP = REINFORCED CONCRETE PIPE
RELOC = RELOCATED
RET = RETAINING
RESID = RESIDENTIAL
REQ = REQUIRED
ROW = RIGHT-OF-WAY
S = SOUTH
SAN = SANITARY
SEW = SEWER
SF = SQUARE FEET
SQ FT = SQUARE FEET
STM = STORM
STR = STRUCTURE
SW = SIDEWALK
TBR = TO BE REMOVED
TBS = TO BE SAVED
TM = TAX MAP
TMH = TELEPHONE MANHOLE
TC = TOP OF CURB
TW = TOP OF WALL
TRAF SIG = TRAFFIC SIGNAL
TYP = TYPICAL
UGE = UNDERGROUND ELECTRIC
UP = UTILITY POLE
VCS = VIRGINIA COORDINATE SYSTEM
VPD = VEHICLES PER DAY
W = WEST
W/L = WATER LINE
WM = WATER METER
W/S = WATER SERVICE
WSE = WATER SURFACE ELEVATION
WV = WATER VALVE
WW = WINDOW WELL
XING = CROSSING

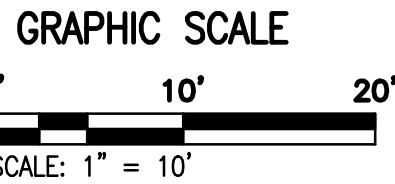
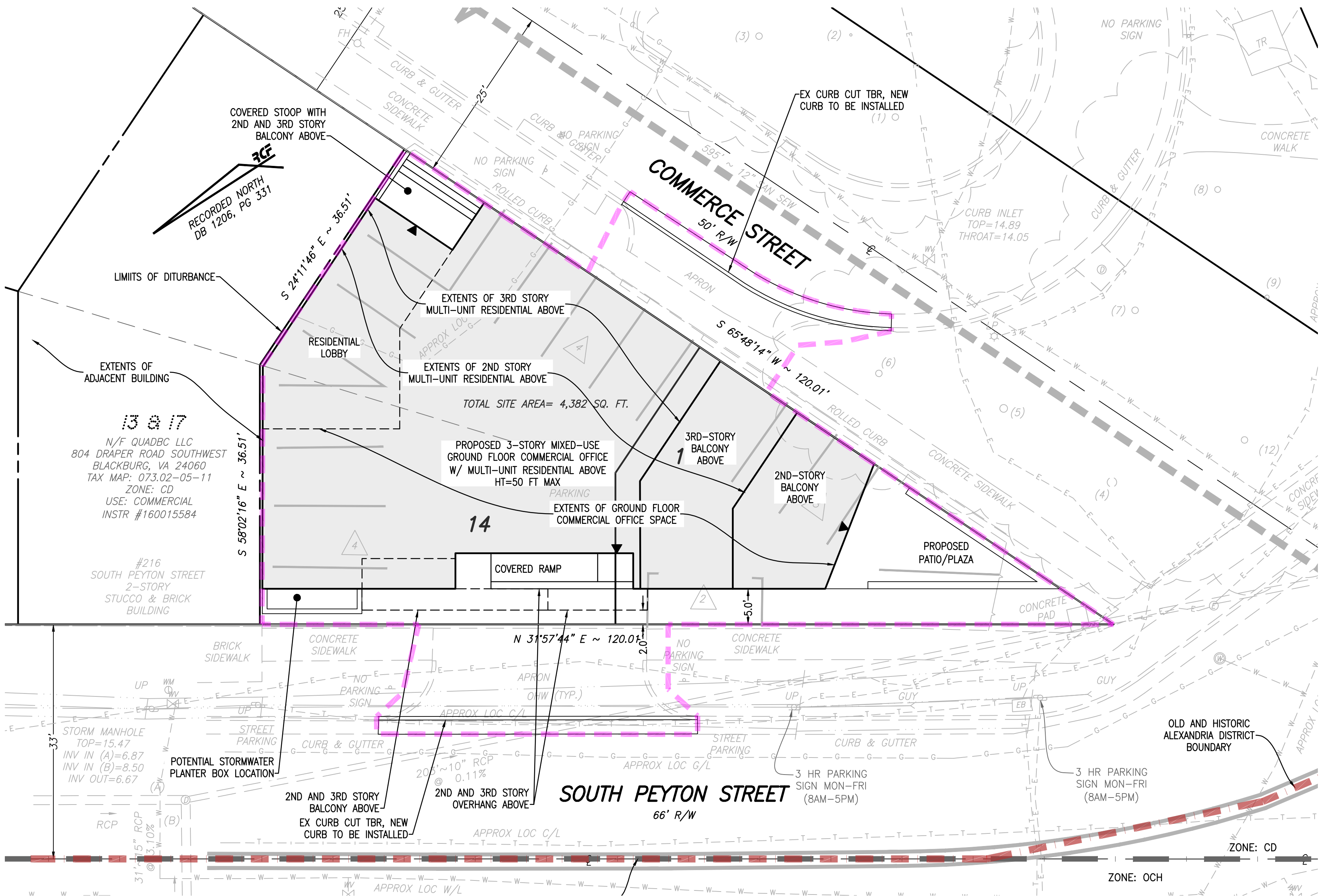

HATCH LEGEND:

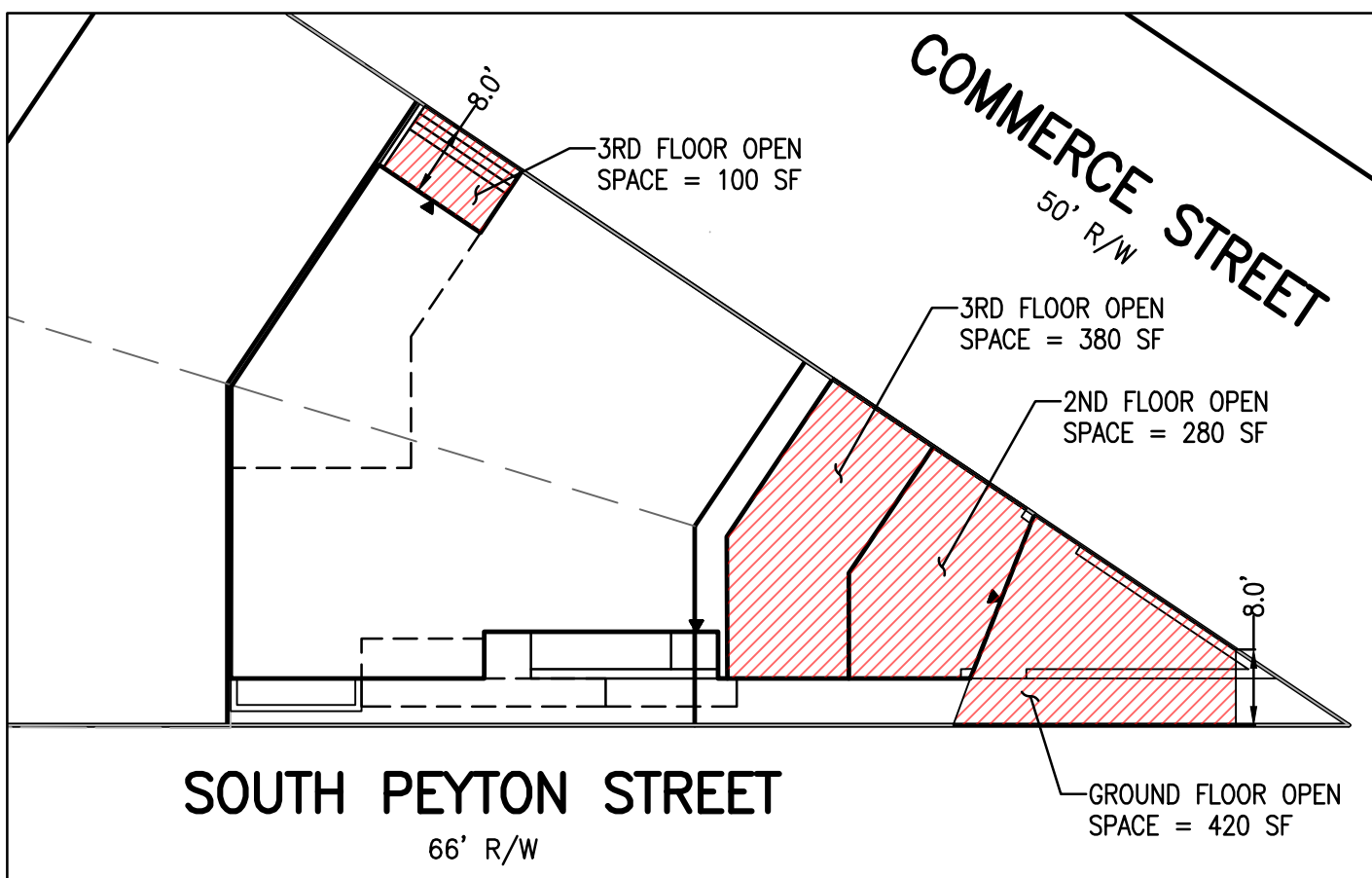

OPEN SPACE EXHIBIT

SCALE= 1" = 20'

HATCH LEGEND:

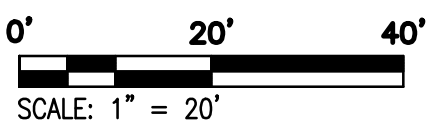

ZONING TABULATIONS

- TAX MAP #: #073.02-05-12 & 13
- ZONE OF SITE: EXISTING: CD PROPOSED: CD
- USE: EXISTING: VACANT/PARKING
PROPOSED: (MIXED-USE) COMMERCIAL OFFICE/MULTI-UNIT RESIDENTIAL
- TOTAL SITE AREA: 4,381.5 SF OR 0.1006 AC.
- MINIMUM LOT AREA: REQUIRED: N/A (MULTI-UNIT)
PROVIDED: 4,381.5 SF OR 0.1006 AC.
- NUMBER OF UNITS: 8
- NUMBER OF BEDROOMS: 1 PER UNIT (8 TOTAL)
- UNITS PER ACRE: PERMITTED: N/A
PROPOSED: 8 D.U. / 0.1006 AC. = 79.52 D.U./AC.
- OPEN SPACE: REQUIRED: 35% OR 1,534 SF
PROPOSED: 1,180 SF* (26.9%)
- HEIGHT: PERMITTED: 50 FT
PROPOSED: ±37 FT
- FAR: ALLOWED: 1.25 (MULTI-UNIT) / 1.5 (NON-RESIDENTIAL)
PROPOSED: GROSS: 3,234 SF NET: 3,000 SF (FAR=0.685)
MULTI-UNIT RESIDENTIAL: 6,222 SF 5,476 SF (FAR=1.250)
TOTAL: 9,456 SF 8,476 SF (FAR=1.935)
- LOT WIDTH/FRONTAGE: REQUIRED: 50 FT (MULTI-UNIT) PROVIDED: 240.2 FT
- SETBACKS: REQUIRED: FRONT: 0 FT SIDE: 1:3 OR 25 FT REAR: N/A
PROPOSED: FRONT: 5 FT(SOUTH) SIDE: 0 FT* (EAST) REAR: N/A
0 FT(SOUTH)
- PARKING TABULATION:
RESIDENTIAL USE (MULTI-UNIT DWELLING):
WITHIN METRO STATION WALKSHED AREA:
REDUCTIONS: 5%-WITHIN ONE-QUARTER MILE OF 4 ACTIVE BUS ROUTES
+ 10% FOR WALKABILITY INDEX OF 90-100
REQUIRED: 1 SPACE/BEDROOM - 15% REDUCTIONS = 0.85 SPACE/BEDROOM
BEDROOMS: 1 BEDROOM/UNIT (8 BEDROOMS)
REQUIRED: 0.85 SPACE/BEDROOM = 7 SPACES
OFFICE USE
WITHIN ENHANCED TRANSIT AREA:
MIN: 0.25 SPACE/1,000 SF GFA (0.25*3,234/1,000): 1 SPACE
MAX: 1.5 SPACES/1,000 SF GFA (1.5*3,234/1,000): 5 SPACES
TOTAL PARKING REQUIRED MINIMUM: 8 SPACES
TOTAL PARKING REQUIRED MAXIMUM: 12 SPACES
TOTAL PARKING PROVIDED: 0 SPACES*
- LOADING SPACES: REQUIRED: 0 PROPOSED: 0
- LIMITS OF DISTURBANCE: 5,411 SF OR 0.1242 ACRES

* SEE REQUESTED APPLICATIONS AND MODIFICATIONS

REQUESTED APPLICATIONS AND MODIFICATIONS

- DEVELOPMENT SITE PLAN (DSP) FOR A MIXED-USE BUILDING.
- SPECIAL USE PERMIT FOR A PARKING REDUCTION.
- MODIFICATION OF SIDE YARD SETBACK.
- MODIFICATION OPEN SPACE.

PROJECT NARRATIVE:

THE APPLICANT REQUESTS A DEVELOPMENT SITE PLAN (DSP) TO PERMIT THE DEVELOPMENT OF A MIXED-USE BUILDING CONTAINING APPROXIMATELY EIGHT MULTI-UNIT RESIDENTIAL DWELLINGS AND 3,234 SF OF GROUND FLOOR COMMERCIAL OFFICE SPACE WITH A SPECIAL USE PERMIT FOR A PARKING REDUCTION AND MODIFICATION OF REQUIRED OPEN SPACE AND SIDE YARD SETBACK REQUIREMENTS.

GREEN BUILDING NARRATIVE

THE PROJECT WILL COMPLY WITH THE CITY'S GREEN BUILDING POLICY. ADDITIONAL INFORMATION TO BE PROVIDED WITH SUBSEQUENT SUBMISSIONS.

THIS DRAWING IS A SERVICE DOCUMENT OF R.C. FIELDS & ASSOCIATES, INC. AND MAY NOT BE USED OR REPRODUCED WITHOUT THE WRITTEN PERMISSION OF THE ENGINEER AND/OR LAND SURVEYOR.

EXISTING UTILITIES SHOWN ON THIS PLAN TAKEN FROM AVAILABLE RECORDS AND/OR FROM FIELD OBSERVATIONS. FOR EXACT LOCATIONS OF EXISTING UNDERGROUND UTILITIES, NOTIFY "MISS UTILITY" AT 1-800-552-7001, 72 HOURS BEFORE THE START OF ANY EXCAVATION OR CONSTRUCTION.

LOCATION AND DEPTH OF ALL EXISTING UNDERGROUND UTILITIES TO BE VERIFIED BY CONTRACTOR PRIOR TO CONSTRUCTION. INTERFERENCE OR DISRUPTION OF SAME WILL NOT BE THE RESPONSIBILITY OF THIS OFFICE.

ALL CONSTRUCTION SHALL CONFORM TO THE CURRENT STANDARDS AND SPECIFICATIONS OF THE CITY OF ALEXANDRIA.
© 2025 R.C. FIELDS & ASSOCIATES, INC.

625 N. WASHINGTON ST
SUITE 250
ALEXANDRIA, VA 22314
703.548.6422
www.rcfassoc.com

RCF

ENGINEERING • LAND SURVEYING • PLANNING

COMMONWEALTH OF VIRGINIA
VINCENT M. MCMALE
Lic. No. 0402060162
JUNE 9, 2025
PROFESSIONAL ENGINEER

DEVELOPMENT CONCEPT I PLAN
S PEYTON STREET MIXED USE BUILDING
(220 & 224 S PEYTON STREET)
CITY OF ALEXANDRIA, VIRGINIA

DATE	REVISION

DESIGN: DJM
CHECKED: VMM
SCALE: AS NOTED
DATE: JUNE 9, 2025

CONCEPT
PLAN

SHEET 2 OF 2

FILE: 25-085