

- NOTES: 1. FENCES ARE FRAME.  
2. ELECTRIC IS UNDERGROUND.  
3. BORDERS ARE 0.5' FRAME UNLESS NOTED.  
4. IPS DENOTES IRON PIPE SET.  
5. POL DENOTES POINT ON LINE.  
6. IPF DENOTES IRON PIPE FOUND.

**REVISED**

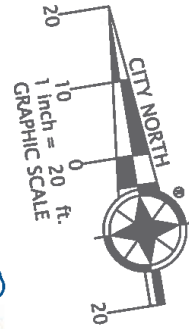

**SOUTH ALFRED STREET**

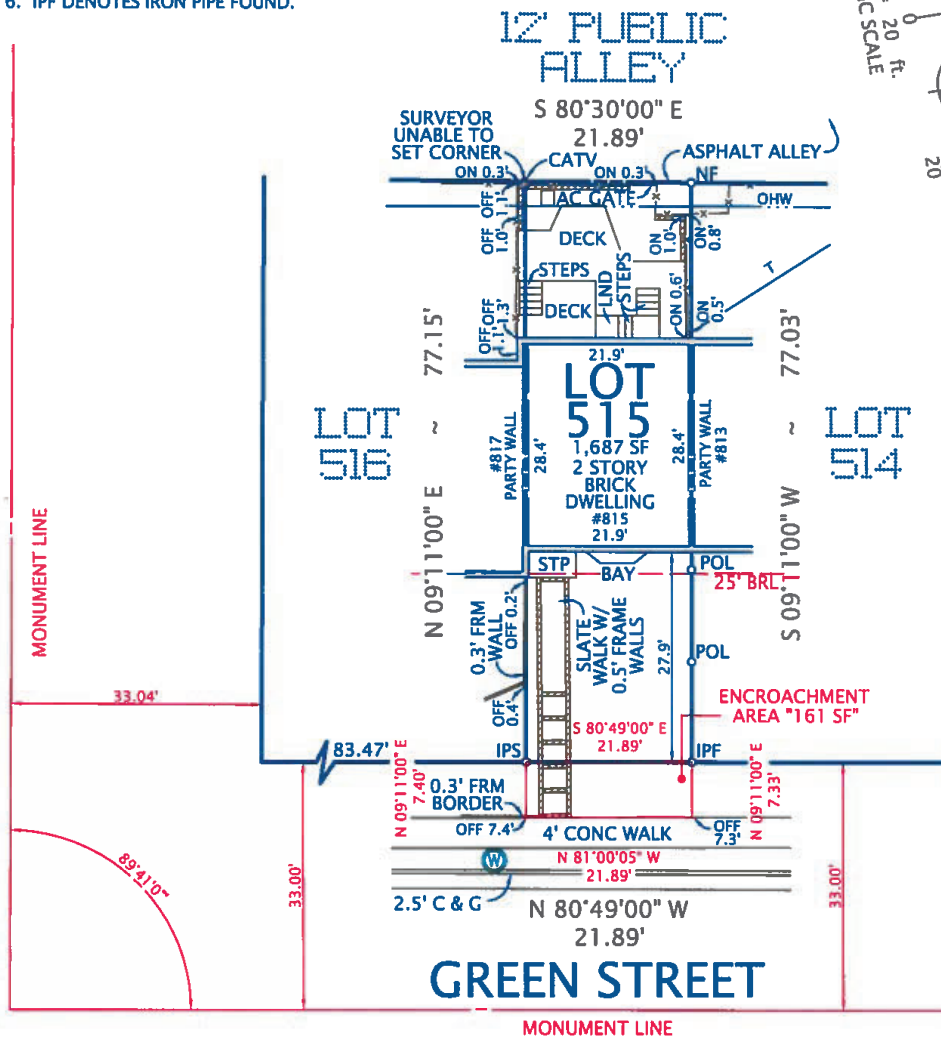

**PLAT**  
SHOWING HOUSE LOCATION ON  
LOT 515, BLOCK 2  
OF A RESUBDIVISION OF LOTS 9 THRU 12  
**HUNTING CREEK HOMES**

(DEED BOOK 917, PAGE 310)  
**CITY OF ALEXANDRIA, VIRGINIA**

SCALE: 1" = 20'

JULY 15, 2009  
SEPTEMBER 23, 2009 (STAKED LOT)  
SEPTEMBER 12, 2017 (STAKED PER OWNER)  
JULY 09, 2018 (ADD ENCROACHMENT AREA)

I HEREBY CERTIFY THAT THE POSITIONS OF ALL THE EXISTING IMPROVEMENTS HAVE BEEN CAREFULLY ESTABLISHED BY A CURRENT FIELD SURVEY AND UNLESS SHOWN THERE ARE NO VISIBLE ENCROACHMENTS AS OF THIS DATE:

THIS PLAT IS SUBJECT TO RESTRICTIONS OF RECORD.

A TITLE REPORT WAS NOT FURNISHED.

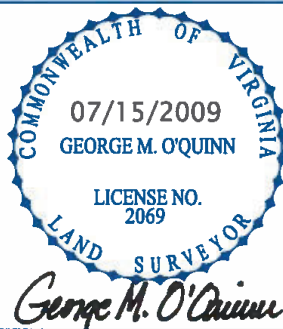

ORDERED BY:

CECILY CRANDALL

**DOMINION** Surveyors Inc.®

8808-H PEAR TREE VILLAGE COURT  
ALEXANDRIA, VIRGINIA 22309  
703-619-6555  
FAX: 703-799-6412