

ISSUE: Certificate of Appropriateness for alterations and Waiver of Vision Clearance requirement

APPLICANT: Mark Murphy

LOCATION: Old and Historic Alexandria District
714 South Pitt Street

ZONE: RM/Residential Townhouse Zone

STAFF RECOMMENDATION

Staff recommends approval of the Certificate of Appropriateness for alterations and Waiver of Vision Clearance requirement, as submitted.

GENERAL NOTES TO THE APPLICANT

1. **APPEAL OF DECISION:** In accordance with the Zoning Ordinance, if the Board of Architectural Review denies or approves an application in whole or in part, the applicant or opponent may appeal the Board's decision to City Council on or before 14 days after the decision of the Board.
2. **COMPLIANCE WITH BAR POLICIES:** All materials must comply with the BAR's adopted policies unless otherwise specifically approved.
3. **BUILDING PERMITS:** Most projects approved by the Board of Architectural Review require the issuance of one or more construction permits by Department of Code Administration (including signs). The applicant is responsible for obtaining all necessary construction permits after receiving Board of Architectural Review approval. Contact Code Administration, Permit Center, 4850 Mark Center Drive, Suite 2015, 703-746-4200 for further information.
4. **ISSUANCE OF CERTIFICATES OF APPROPRIATENESS AND PERMITS TO DEMOLISH:** Applicants must obtain a copy of the Certificate of Appropriateness or Permit to Demolish PRIOR to applying for a building permit. Contact BAR Staff, Room 2100, City Hall, 703-746-3833, or preservation@alexandriava.gov for further information.
5. **EXPIRATION OF APPROVALS NOTE:** In accordance with Sections 10-106(B), 10-206(B) and 10-307 of the Zoning Ordinance, any Board of Architectural Review approval will expire 12 months from the date of issuance if the work is not commenced and diligently and substantially pursued by the end of that 12-month period.
6. **HISTORIC PROPERTY TAX CREDITS:** Applicants performing extensive, certified rehabilitations of historic properties may separately be eligible for state and/or federal tax credits. Consult with the Virginia Department of Historic Resources (VDHR) prior to initiating any work to determine whether the proposed project may qualify for such credits.

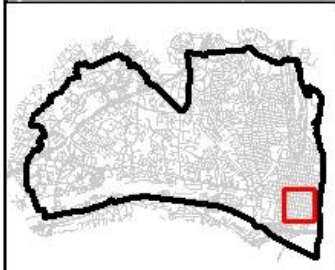
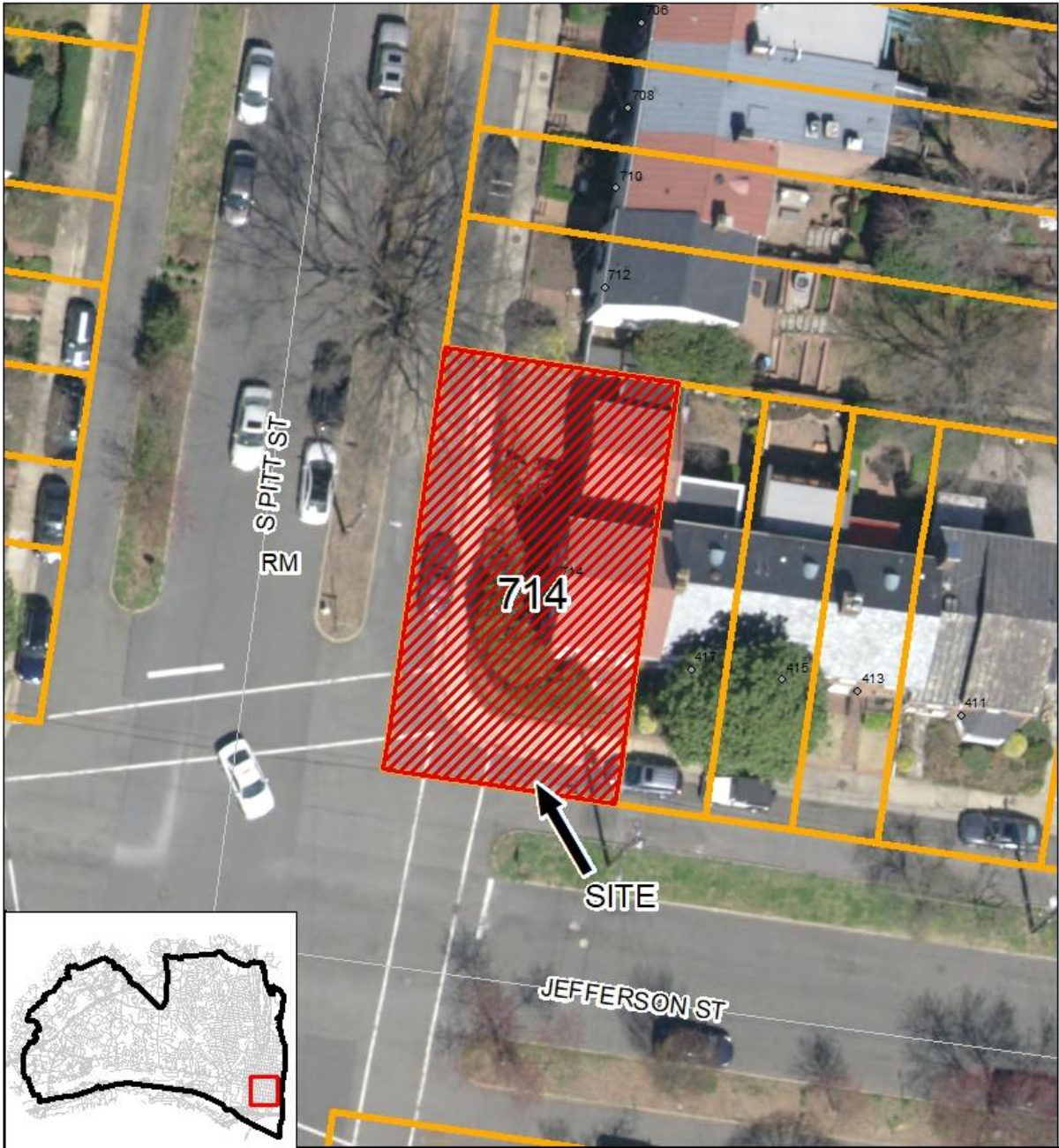



BAR#2024-00298
714 S Pitt Street

0 12.5 25 50 Feet

N



I. APPLICANT'S PROPOSAL

The applicant requests a Certificate of Appropriateness and Waiver of Vision Clearance requirement to increase the height of portions of the east masonry wall to six feet, as well as alterations at 717 South Pitt Street. The existing east masonry wall height varies with its highest portion at 6'. The applicant proposes to increase the height of the entire east wall to 6' and install a wrought iron gate at the walkway. The masonry wall on the south side of the property (Jefferson Street) will not be altered.

Site context

The subject property is a corner lot, and the existing masonry wall is located in a vision clearance area and the proposed alterations will exceed the height limitations of front yard fences as noted in BAR's policies.

II. HISTORY

The three-bay, two-story townhouse consists of a masonry main block and a one-story masonry ell. The subject was constructed in **1939** as part of the first section of the Yates Gardens neighborhood. The one-story masonry addition was approved by the BAR on August 5, 1970.

Previous BAR Approvals

BAR2024-00162 – staff approval for window replacement (4/18/24)

BAR2019-00536 – staff approval for roof replacement (12/12/19)

BAR2019-00489 – staff approval for roof replacement (11/13/19)

III. ANALYSIS

Certificate of Appropriateness

Staff has no objections to the proposed alterations and waiver of vision clearance requirement. The *Design Guidelines* state that garden walls and gates are an important visual feature of the historic districts. Additionally, garden walls also provide a sense of privacy and enclosure for the property owners. The proposed garden wall and gate are architecturally appropriate in material, design, scale and character of the structure it surrounds. The modified masonry wall will give the applicant the desired level of privacy while maintaining the character of the blockface.



Photo 1: Existing east garden wall.



Photo 2: Proposed east garden wall.

Staff recommends approval of the project.

STAFF

Amirah Lane, Historic Preservation Planner, Planning & Zoning
Tony LaColla, AICP, Land Use Services Division Chief, Planning & Zoning

III. CITY DEPARTMENT COMMENTS

Legend: C- code requirement R- recommendation S- suggestion F- finding

Zoning

C-1 Proposed wall expansion will comply with zoning if height is approved by BAR.

Code Administration

Per VRC R108.2 Exemptions from application for permit: Concrete or masonry walls, provided such walls do not exceed 6 feet (1829 mm) in height above the finished grade. Ornamental column caps shall not be considered to contribute to the height of the wall and shall be permitted to extend above the 6-foot (1829 mm) height measurement. No permit is required for brick wall less than 6ft.

Transportation and Environmental Services

R-1The building permit must be approved and issued prior to the issuance of any permit for demolition, if a separate demolition permit is required. (T&ES)

R-2Applicant shall be responsible for repairs to the adjacent city right-of-way if damaged during construction activity. (T&ES)

R-3No permanent structure may be constructed over any existing private and/or public utility easements. It is the responsibility of the applicant to identify any and all existing easements on the plan. (T&ES)

F-1 The applicant should provide a determination of disturbed area per City Guidelines to T&ES prior to submitting for permits. If the land disturbance meets or exceeds 2500 square feet, a released grading plan will be required prior to submitting for permits. (T&ES)

C-1 The applicant shall comply with the City of Alexandria's Solid Waste Control, Title 5, Chapter 1, which sets forth the requirements for the recycling of materials (Sec. 5-1-99). (T&ES)

C-2 The applicant shall comply with the City of Alexandria's Noise Control Code, Title 11, Chapter 5, which sets the maximum permissible noise level as measured at the property line. (T&ES)

C-3 Roof, surface and sub-surface drains be connected to the public storm sewer system, if available, by continuous underground pipe. Where storm sewer is not available applicant must provide a design to mitigate impact of stormwater drainage onto adjacent properties and to the satisfaction of the Director of Transportation & Environmental Services. (Sec.5-6-224) (T&ES)

C-4 All secondary utilities serving this site shall be placed underground. (Sec. 5-3-3) (T&ES)

C-5 Any work within the right-of-way requires a separate permit from T&ES. (Sec. 5-2) (T&ES)

C-6 All improvements to the city right-of-way such as curbing, sidewalk, driveway aprons, etc. must be city standard design. (Sec. 5-2-1) (T&ES)

Alexandria Archaeology

No archaeological oversight is required for this project.

V. ATTACHMENTS

1 – Application Materials

- *Completed application*
- *Photographs*

ADDRESS OF PROJECT: 714 South Pitt St.

DISTRICT: Old & Historic Alexandria Parker – Gray 100 Year Old Building

TAX MAP AND PARCEL: 080.04-01-10 ZONING: RM

APPLICATION FOR: *(Please check all that apply)*

- CERTIFICATE OF APPROPRIATENESS
- PERMIT TO MOVE, REMOVE, ENCAPSULATE OR DEMOLISH
(Required if more than 25 square feet of a structure is to be demolished/impacted)
- WAIVER OF VISION CLEARANCE REQUIREMENT and/or YARD REQUIREMENTS IN A VISION CLEARANCE AREA *(Section 7-802, Alexandria 1992 Zoning Ordinance)*
- WAIVER OF ROOFTOP HVAC SCREENING REQUIREMENT
(Section 6-403(B)(3), Alexandria 1992 Zoning Ordinance)

Applicant: Property Owner Business *(Please provide business name & contact person)*

Name: Mark C. Murphy

Address: 714 South Pitt St.

City: Alexandria State: VA Zip: 22314

Phone: 571.395.2082 E-mail: stoneleighmurphys@gmail.com

Authorized Agent *(if applicable):* Attorney Architect _____

Name: _____ Phone: _____

E-mail: _____

Legal Property Owner:

Name: Mark Murphy

Address: 714 South Pitt St.

City: Alexandria State: VA Zip: 22314

Phone: 571.395.2082 E-mail: stoneleighmurphys@gmail.com

NATURE OF PROPOSED WORK: *Please check all that apply*

- NEW CONSTRUCTION
- EXTERIOR ALTERATION: *Please check all that apply.*
 - awning
 - doors
 - lighting
 - other _____
 - fence, gate or garden wall
 - windows
 - pergola/trellis
 - HVAC equipment
 - siding
 - painting unpainted masonry
 - shutters
 - shed
- ADDITION
- DEMOLITION/ENCAPSULATION
- SIGNAGE

DESCRIPTION OF PROPOSED WORK: *Please describe the proposed work in detail (Additional pages may be attached).*

We wish to even the height at 6 feet of part our brick wall facing South Pitt St.

 The current wall starts at 6 feet and then drops down to several tiers of lower heights.

 We wish to extend the 6 foot portion to our walkway and to install a wrought iron gate.

 We also propose to raise the brick wall to the right of the walkway to teh same 6 feet height to support the gate.

 This extension to the right would go only about five feet to the highest point of the multi-tiered existing wall.

 The rest of the existing wall, extending around teh corner to Jefferson St. would remain as is.

 The intent is to provide security. The patio is now completely open.

 We also believe the proposed wall would add symetry and beauty to the property.

SUBMITTAL REQUIREMENTS:

Check this box if there is a homeowner's association for this property. If so, you must attach a copy of the letter approving the project.

Items listed below comprise the **minimum supporting materials** for BAR applications. Staff may request additional information during application review. Please refer to the relevant section of the *Design Guidelines* for further information on appropriate treatments.

Applicants must use the checklist below to ensure the application is complete. Include all information and material that are necessary to thoroughly describe the project. Incomplete applications will delay the docketing of the application for review. Pre-application meetings are required for all proposed additions. All applicants are encouraged to meet with staff prior to submission of a completed application.

Demolition/Encapsulation : *All applicants requesting 25 square feet or more of demolition/encapsulation must complete this section. Check N/A if an item in this section does not apply to your project.*

- Survey plat showing the extent of the proposed demolition/encapsulation.
- Existing elevation drawings clearly showing all elements proposed for demolition/encapsulation.
- Clear and labeled photographs of all elevations of the building if the entire structure is proposed to be demolished.
- Description of the reason for demolition/encapsulation.
- Description of the alternatives to demolition/encapsulation and why such alternatives are not considered feasible.

Additions & New Construction: Drawings must be to scale and should not exceed 11" x 17" unless approved by staff. Check N/A if an item in this section does not apply to your project.

- ^{N/A} Scaled survey plat showing dimensions of lot and location of existing building and other structures on the lot, location of proposed structure or addition, dimensions of existing structure(s), proposed addition or new construction, and all exterior, ground and roof mounted equipment.
- FAR & Open Space calculation form.
- Clear and labeled photographs of the site, surrounding properties and existing structures, if applicable.
- Existing elevations must be scaled and include dimensions.
- Proposed elevations must be scaled and include dimensions. Include the relationship to adjacent structures in plan and elevations.
- Materials and colors to be used must be specified and delineated on the drawings. Actual samples may be provided or required.
- Manufacturer's specifications for materials to include, but not limited to: roofing, siding, windows, doors, lighting, fencing, HVAC equipment and walls.
- For development site plan projects, a model showing mass relationships to adjacent properties and structures.

Signs & Awnings: One sign per building under one square foot does not require BAR approval unless illuminated. All other signs including window signs require BAR approval. Check N/A if an item in this section does not apply to your project.

- ^{N/A} Linear feet of building: Front: _____ Secondary front (if corner lot): _____.
- Square feet of existing signs to remain: _____.
- Photograph of building showing existing conditions.
- Dimensioned drawings of proposed sign identifying materials, color, lettering style and text.
- Location of sign (show exact location on building including the height above sidewalk).
- Means of attachment (drawing or manufacturer's cut sheet of bracket if applicable).
- Description of lighting (if applicable). Include manufacturer's cut sheet for any new lighting fixtures and information detailing how it will be attached to the building's facade.

Alterations: Check N/A if an item in this section does not apply to your project.

- ^{N/A} Clear and labeled photographs of the site, especially the area being impacted by the alterations, all sides of the building and any pertinent details.
- Manufacturer's specifications for materials to include, but not limited to: roofing, siding, windows, doors, lighting, fencing, HVAC equipment and walls.
- Drawings accurately representing the changes to the proposed structure, including materials and overall dimensions. Drawings must be to scale.
- An official survey plat showing the proposed locations of HVAC units, fences, and sheds.
- Historic elevations or photographs should accompany any request to return a structure to an earlier appearance.

ALL APPLICATIONS: *Please read and check that you have read and understand the following items:*

- I understand that after reviewing the proposed alterations, BAR staff will invoice the appropriate filing fee in APEX. The application will not be processed until the fee is paid online.
- I understand the notice requirements and will return a copy of the three respective notice forms to BAR staff at least five days prior to the hearing. If I am unsure to whom I should send notice I will contact Planning and Zoning staff for assistance in identifying adjacent parcels.
- I, the applicant, or an authorized representative will be present at the public hearing.
- I understand that any revisions to this initial application submission (including applications deferred for restudy) must be accompanied by the BAR Supplemental form and revised materials.

The undersigned hereby attests that all of the information herein provided including the site plan, building elevations, prospective drawings of the project, and written descriptive information are true, correct and accurate. The undersigned further understands that, should such information be found incorrect, any action taken by the Board based on such information may be invalidated. The undersigned also hereby grants the City of Alexandria permission to post placard notice as required by Article XI, Division A, Section 11-301(B) of the 1992 Alexandria City Zoning Ordinance, on the property which is the subject of this application. The undersigned also hereby authorizes the City staff and members of the BAR to inspect this site as necessary in the course of research and evaluating the application. The applicant, if other than the property owner, also attests that he/she has obtained permission from the property owner to make this application.

APPLICANT OR AUTHORIZED AGENT:

Signature: Mark C. Murphy

Printed Name: Mark C. Murphy

Date: 8/2/24

OWNERSHIP AND DISCLOSURE STATEMENT

Use additional sheets if necessary

1. Applicant. State the name, address and percent of ownership of any person or entity owning an interest in the applicant, unless the entity is a corporation or partnership, in which case identify each owner of more than three percent. The term ownership interest shall include any legal or equitable interest held at the time of the application in the real property which is the subject of the application.

Name	Address	Percent of Ownership
1. Mark C. Murphy	714 South Pitt St.	100
2.		
3.		

2. Property. State the name, address and percent of ownership of any person or entity owning an interest in the property located at _____ (address), unless the entity is a corporation or partnership, in which case identify each owner of more than three percent. The term ownership interest shall include any legal or equitable interest held at the time of the application in the real property which is the subject of the application.

Name	Address	Percent of Ownership
1. Mark C. Murphy	714 South Pitts St.	100
2.		
3.		

3. Business or Financial Relationships. Each person or entity listed above (1 and 2), with an ownership interest in the applicant or in the subject property is required to disclose **any** business or financial relationship, as defined by Section 11-350 of the Zoning Ordinance, existing at the time of this application, or within the 12-month period prior to the submission of this application with any member of the Alexandria City Council, Planning Commission, Board of Zoning Appeals or either Boards of Architectural Review.

Name of person or entity	Relationship as defined by Section 11-350 of the Zoning Ordinance	Member of the Approving Body (i.e. City Council, Planning Commission, etc.)
1. NA		
2. NA		
3. NA		

NOTE: Business or financial relationships of the type described in Sec. 11-350 that arise after the filing of this application and before each public hearing must be disclosed prior to the public hearings.

As the applicant or the applicant's authorized agent, I hereby attest to the best of my ability that the information provided above is true and correct.

8/2/24 Mark C. Murphy Mark C. Murphy
 Date Printed Name Signature



