

Port City Brewery Temporary Trailer Special Use Permit

3950 Wheeler Avenue

Special Use Permit #2024-00014

Planning Commission

June 24, 2024



Site Context



- Site is zoned I/Industrial
- Surrounded by commercial and industrial uses; railroad tracks to the south



Special Use Permit Request

Docket Item #2



- To add a 212.50 sq ft trailer to serve patrons of the brewery.

Hours of operation:

- 11 a.m. to 12 a.m., daily.
- Three employees max.
- Serving roughly 100 patrons a day.



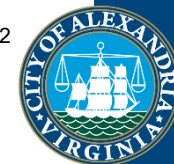

Trailer Location

Approximate location of proposed trailer

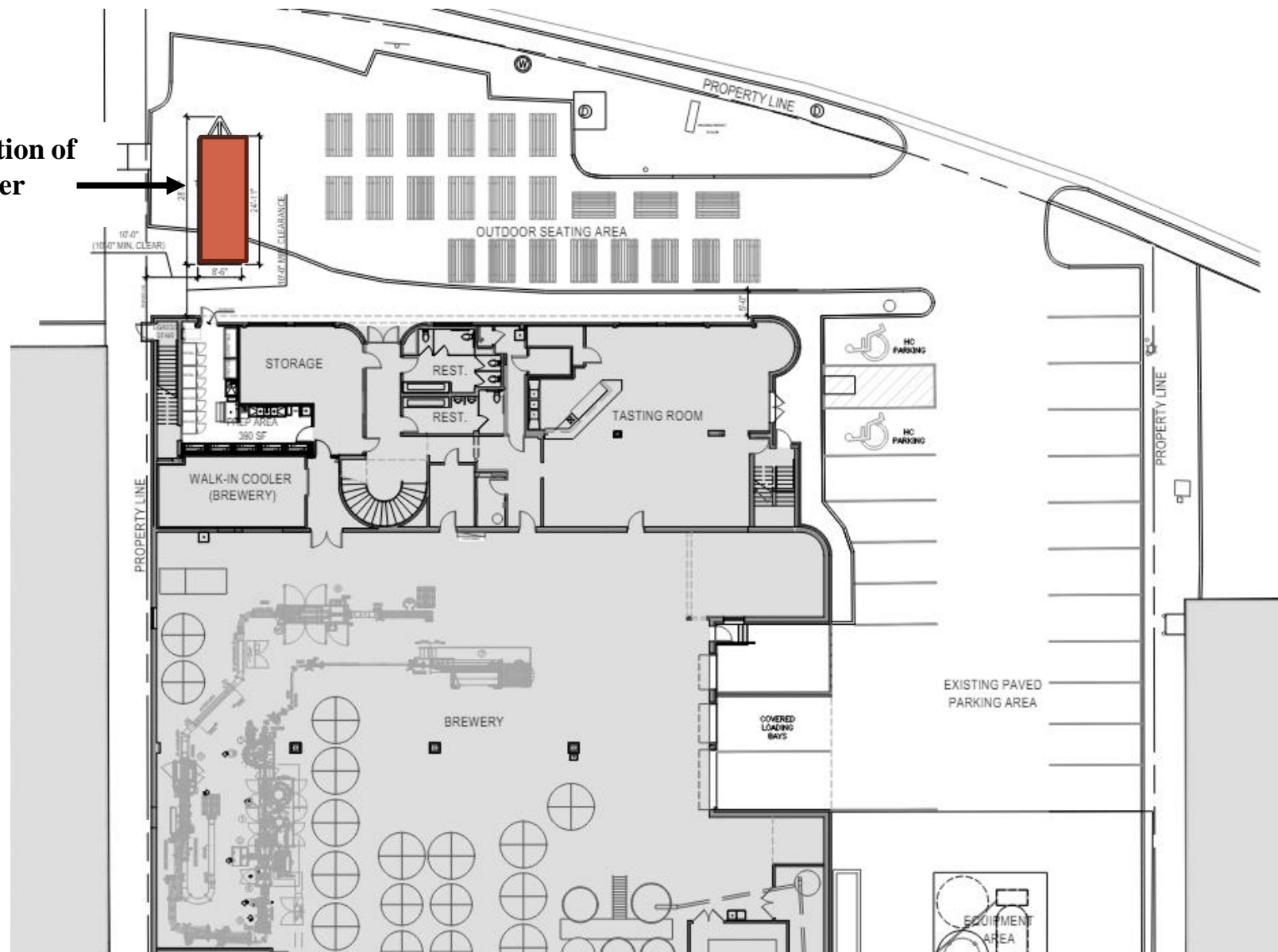



Staff recommends approval