

- electric ● red
- telecomm ● orange
- natural gas ● yellow
- sewer ● green
- water ● blue

- Right of Way Boundary ———
- Proposed Road Bore ———
- Proposed Test Pit ■
- Proposed Conduit - - - - -
- Proposed Handhole [H]



Right of Way Boundary

Proposed Road Bore

Proposed Test Pit

Proposed Conduit

Proposed Handhole

electric ● red

telecomm ● orange

natural gas ● yellow

sewer ● green

water ● blue

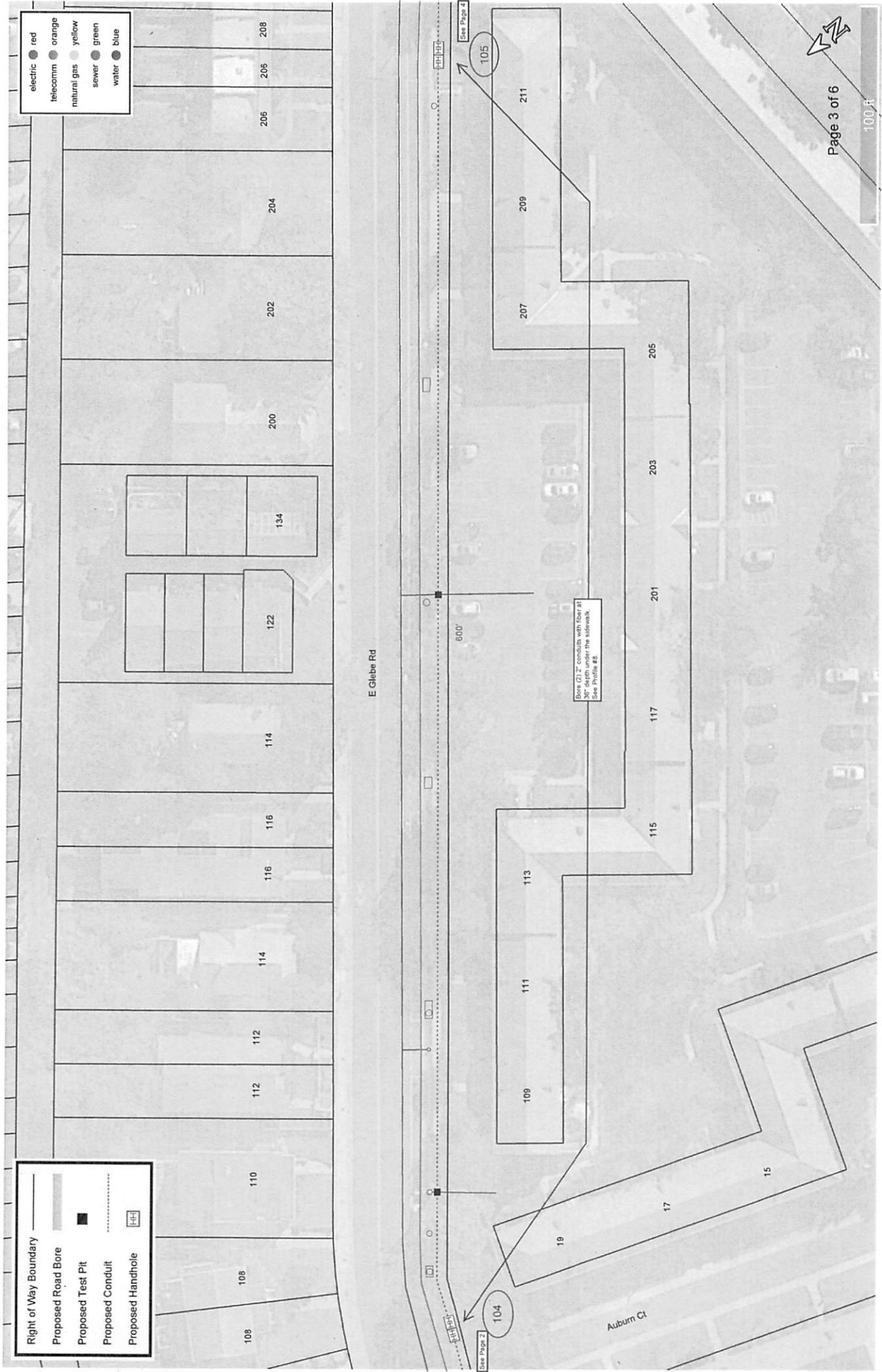

- electric ● red
- telecomm ● orange
- natural gas ● yellow
- sewer ● green
- water ● blue

- Right of Way Boundary ———
- Proposed Road Bore ———
- Proposed Test Pit ■
- Proposed Conduit - - - - -
- Proposed Handhole [H]



electric	red
telecomm	orange
natural gas	yellow
sewer	green
water	blue

Right of Way Boundary	
Proposed Road Bore	
Proposed Test Pit	
Proposed Conduit	
Proposed Handhole	



E Gliebe Rd

Richmond Hwy Rt. 1

Cliffed Ave

Laverne Ave

See Page 4

See Page 6

Page 5 of 6

100 ft

Bove (2) 2" conduits with floor at 36" depth in the roadway along the gutter. See Profile #29

530'

3000

408

410

404

405

403

425

423

421

419

417

106

107

314

312

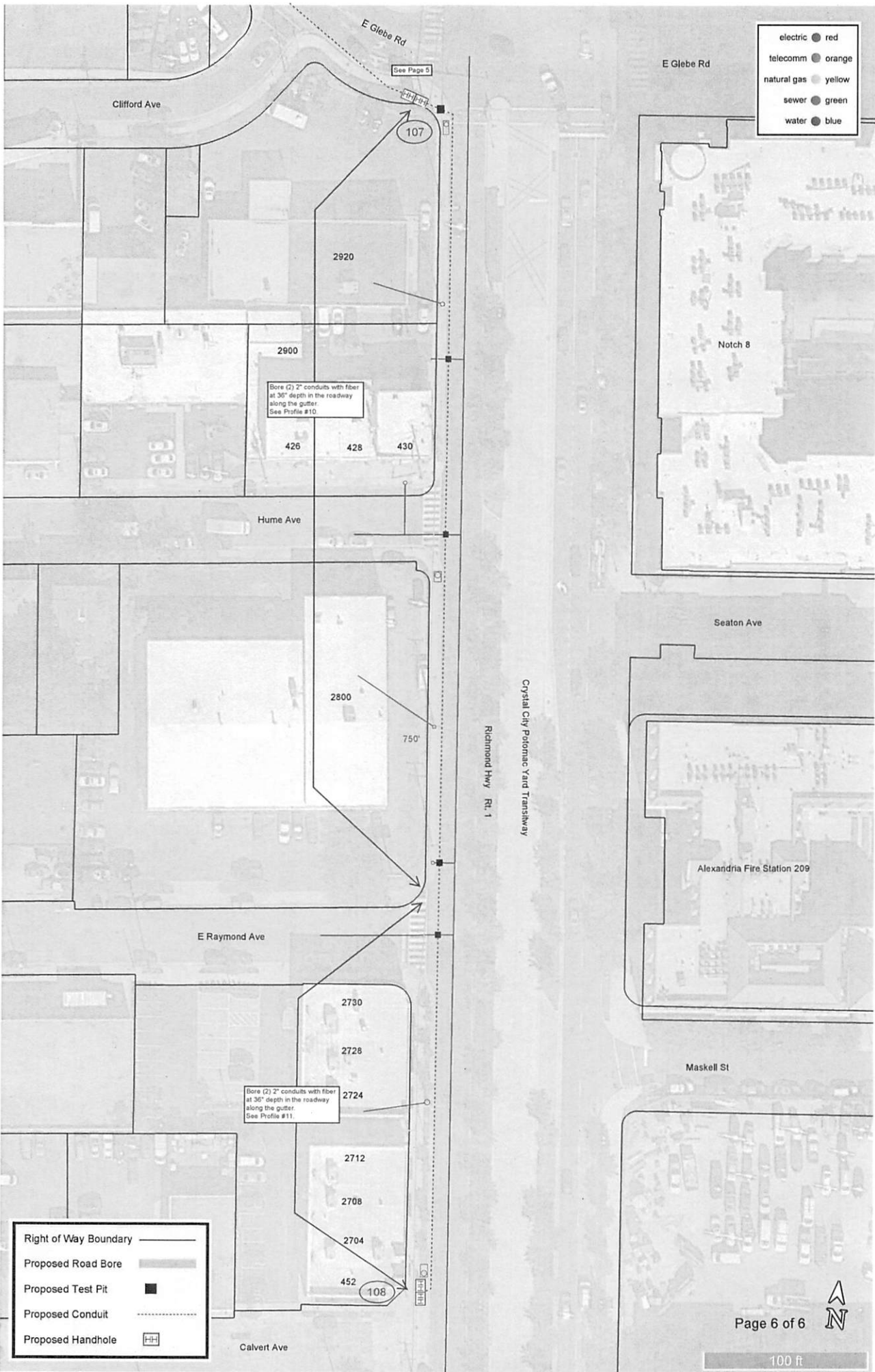

- electric ● red
- telecomm ● orange
- natural gas ● yellow
- sewer ● green
- water ● blue

Bore (2) 2" conduits with fiber at 36" depth in the roadway along the gutter. See Profile #10.

Bore (2) 2" conduits with fiber at 36" depth in the roadway along the gutter. See Profile #11.

- Right of Way Boundary ———
- Proposed Road Bore ———
- Proposed Test Pit ■
- Proposed Conduit - - - - -
- Proposed Handhole [H]



100 ft