

BAR CONCEPT REVIEW SUBMISSION #3
December 19, 2025



- C-0.0 Cover Sheet

- C-1.0 Site Plan
- C-2.0 Site Context Plan
- C-3.0 Architectural Context Aerial
- C-4.1 Architectural Precedents
- C-4.2 Architectural Precedents
- C-5.0 Elevation Key Plan

- A-1.0 Perspective Rendering – Building #1
- A-1.1 Architectural Elevations – Building #1
- A-1.2 Streetscape Elevation - Building #1
- A-2.0 Perspective Rendering – Building #2
- A-2.1 Architectural Elevations – Building #2
- A-3.0 Perspective Rendering – Building #3
- A-3.1 Architectural Elevations – Building #3
- A-4.0 Perspective Rendering – Building #4
- A-4.1 Architectural Elevations – Building #4
- A-5.0 Perspective Rendering – Building #5
- A-5.1 Architectural Elevation – Building #5
- A-6.0 Perspective Rendering - Building #6
- A-6.1 Architectural Elevations - Building #6
- A-7.0 Perspective Rendering - Building #7
- A-7.1 Architectural Elevations - Building #7
- A-7.2 Streetscape Elevation - Building #7
- A-8.0 Design Comparison - Building #1
- A-8.1 Design Comparison - Building #2
- A-8.2 Design Comparison - Building #3
- A-8.3 Design Comparison - Building #4
- A-8.4 Design Comparison - Building #5
- A-8.5 Design Comparison - Building #6
- A-8.6 Design Comparison - Building #7

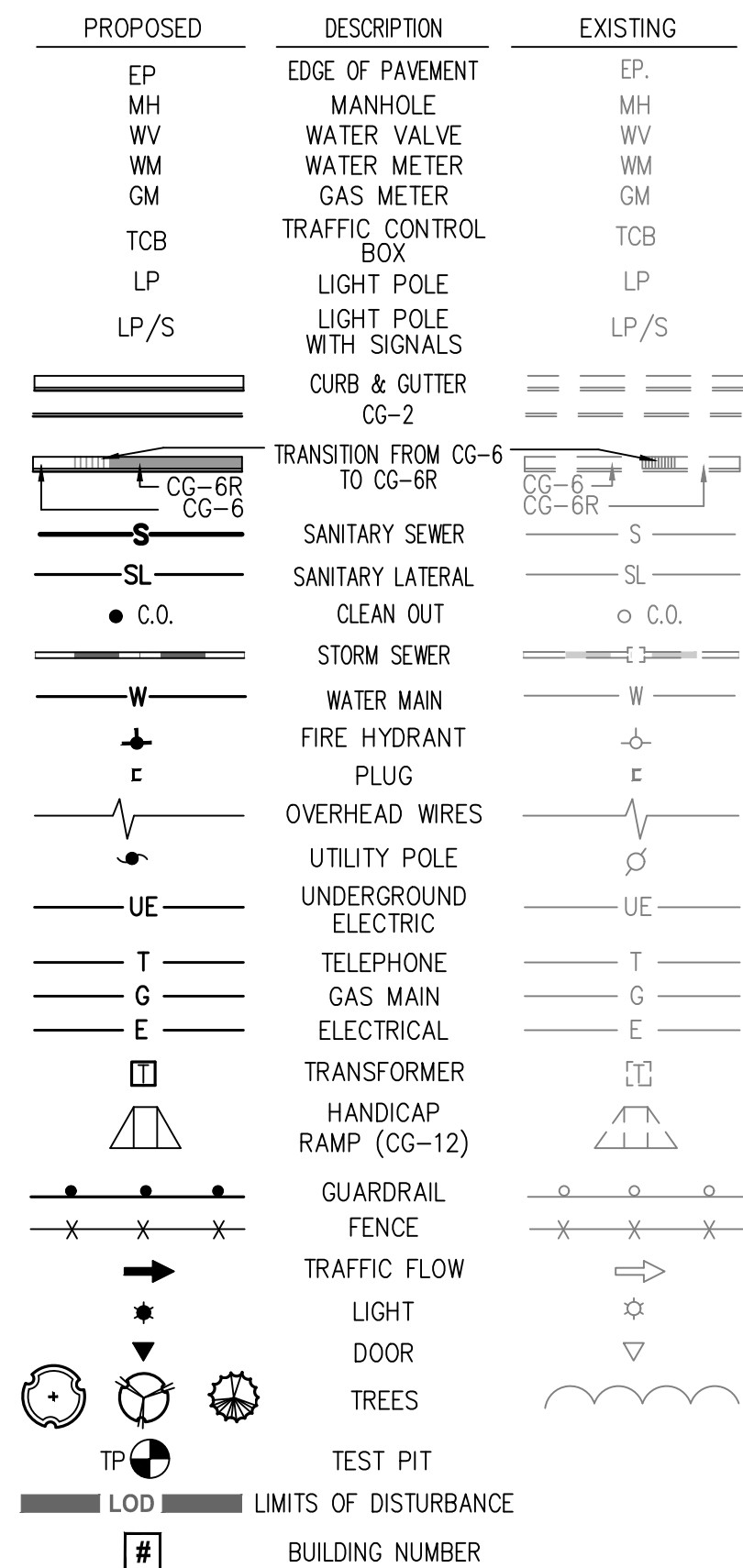

1. INFORMATION & DETAILS SHOWN ON THESE PLANS ARE CONCEPTUAL AND SUBJECT TO CHANGE.
2. REFER TO ARCHITECTURE PLANS FOR DETAILS OF BUILDING DESIGN.

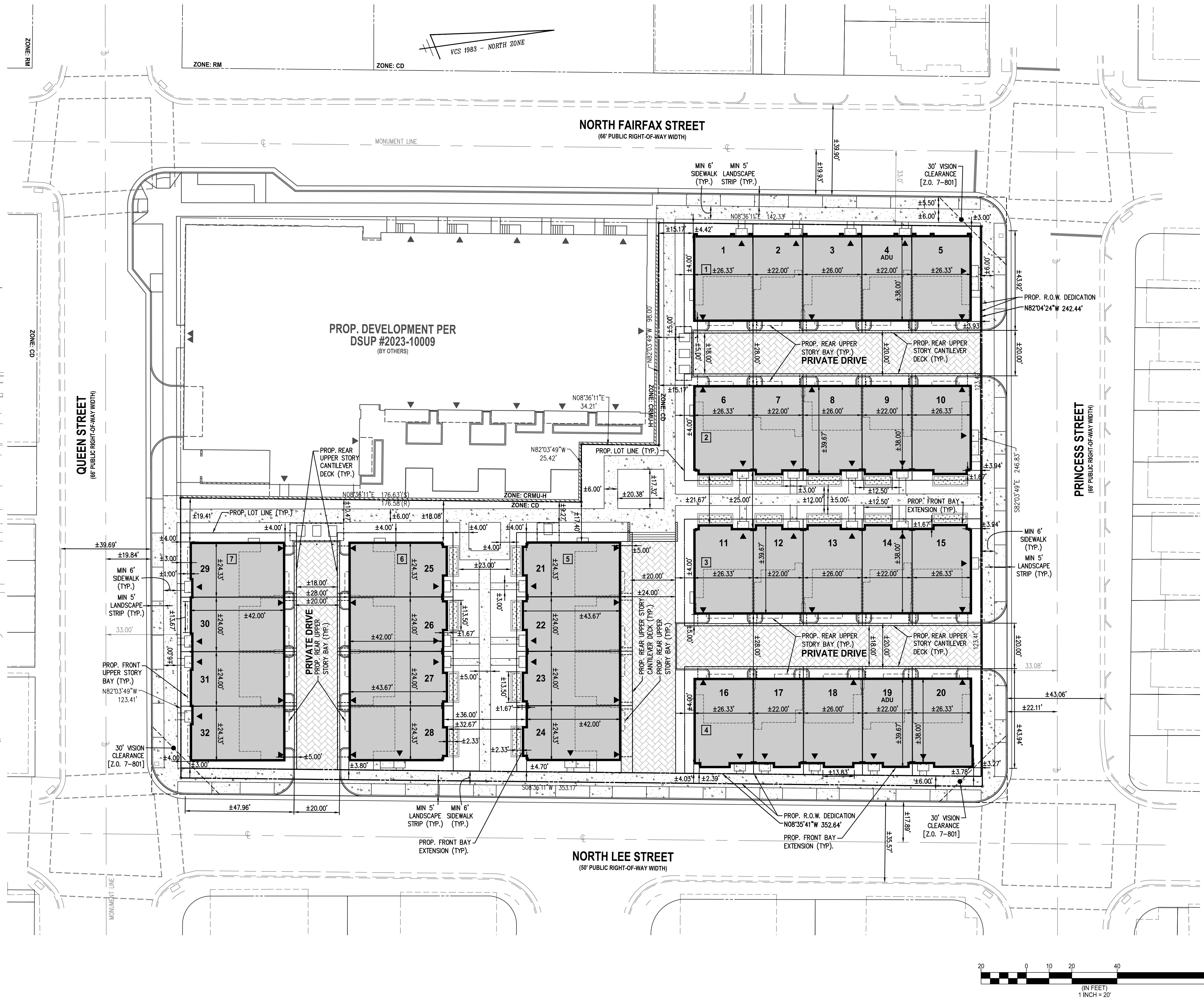

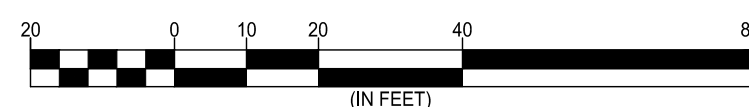

SITE CONTEXT PLAN

333 N. Fairfax St.
City of Alexandria, VA

THE NEIGHBORHOODS OF
EYA
life within walking distance®

333 N. Fairfax LLC

4800 Hampden Lane
Suite 300
Bethesda, MD 20814
P 301-864-8600
F 301-634-8601
WWW.EYA.COM

The use of these plans shall be restricted to the original project for which they were created, and publication thereof is expressly limited to any use. Reuse, reproduction or publication by any means, in whole or in part, of this drawing is classified as part of an unpublished collection of visual art under the 1978 copyright act. It is an exclusive work of original authorship and the material contained in the sheets or drawings depicted on this sheet may be reproduced by any method, including tracing or photocopying, stored in a retrieval system, or used in any form, by any means, whether mechanical or otherwise, nor may they be used or re-used for any purpose without the express prior written permission of the author. Title and descriptive information are hereby granted without prejudice. Visual contact with these plans shall constitute prima facie evidence of the acceptance of the terms and conditions of the RIGHTS RESERVED. Copyright © 2025 Eva, LLC

NO	ISSUE/REVISION	DATE
	BAR CONCEPT SUBMISSION #1	7/8/25
	BAR CONCEPT REVIEW - SUBMISSION #2	9/23/25
	BAR CONCEPT REVIEW - SUBMISSION #3	12/19/25

FILE NAME:

PLOT DATE: Sep. 17, 2025

DRAWING SCALE:

C-2.0



**All photos taken from
immediate surrounding
neighborhood**

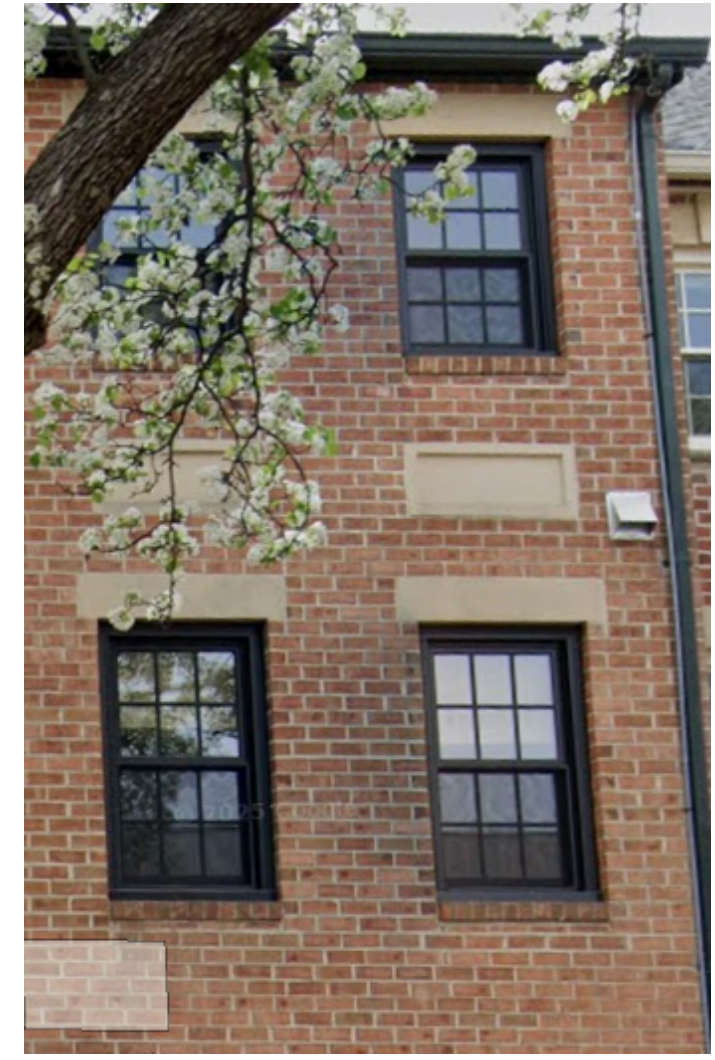

Precast Panels

THE NEIGHBORHOODS OF
EYA.
life within walking distance®

333 N. Fairfax LLC

4800 Hampden Lane
Suite 300
Bethesda, MD 20814
P 301-864-8600
F 301-634-8601
WWW.EYA.COM

The use of these plans shall be restricted to the original project for which they were created, and publication thereof is expressly limited to such use. Reproduction or publication by any other method, in whole or in part, is prohibited. This drawing is classified as part of an unpublished collection of visual art under the 1978 copyright law, and is not in the public domain. No part of the pictorial graphic or technical charts or drawings depicted on this sheet may be reproduced by any method, including tracing or photocopying, or by any electronic, mechanical, or transmitted in any form or by means electronic, mechanical or otherwise, nor may they be used or reproduced in any form without the express prior written permission of the author. Title and ownership remains with the author without prejudice. Visual contact with these plans shall constitute prior written consent to the absence of these restrictions. ALL RIGHTS RESERVED. Copyright © 2025 EYA, LLC

Materials - Masonry

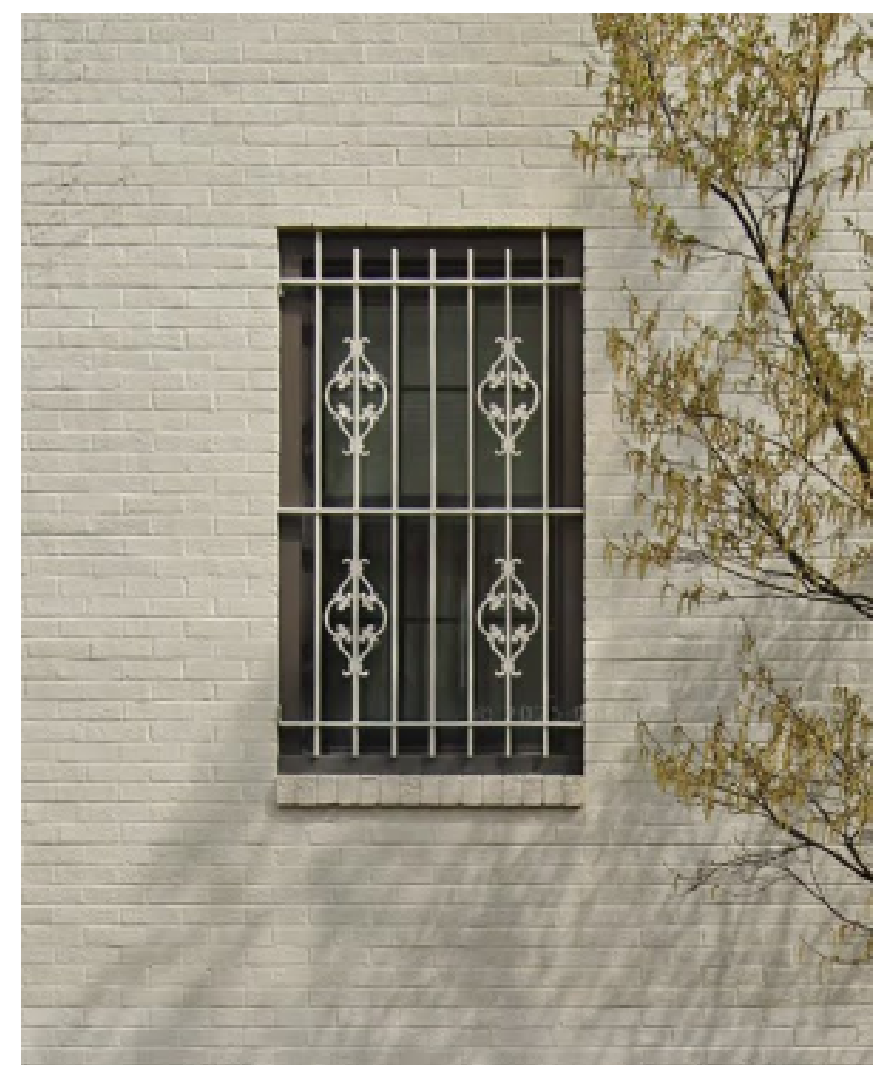

Materials - Iron



300 Block N. Lee Street

BAR CONCEPT REVIEW - SUBMISSION #3

ARCHITECTURAL PRECEDENTS

333 N. Fairfax St.
City of Alexandria, VA

[illegible]

FILE NAME:	
PLOT DATE:	Sep. 17, 2025
DRAWING SCALE:	

C-4.1



Adjacent Commercial



**All photos taken from
immediate surrounding
neighborhood**

Flat Roof / Italianate



Corners

[illegible]



BAR CONCEPT REVIEW - SUBMISSION #3

BUILDING #1 PERSPECTIVE RENDERING

333 N. Fairfax St.
City of Alexandria, VA

333 N. Fairfax LLC

4800 Hampden Lane
Suite 300
Bethesda, MD 20814
P 301-864-8600
F 301-634-8601
WWW.EYA.COM

The use of these plans shall be restricted to the original project for which they were created, and publication thereof is expressly limited to such use. Reuse, reproduction or publication by any individual, in whole or in part, is prohibited. This drawing is classified as "unpublished" under the collection of visual art under the 1978 copyright act. It is an exclusive work of original authorship and the material contained herein, including the parts or drawings depicted on this sheet may not be reproduced by any method, including tracing or photocopying, stored in a retrieval system, or transmitted in any form or by any means, electronic, mechanical or otherwise, nor may they be used or re-used for any purpose without the express prior written permission of the artist. The artist's ownership remains with the author without prejudice. Visual contact with these plans shall constitute prima facie evidence of the acceptance of the artist's terms and conditions. ALL RIGHTS RESERVED. Copyright © 2025 EYA, LLC

THE NEIGHBORHOODS OF
EYA.
life within walking distance®



1 FRONT ELEVATION
Scale: 1/8"=1'



2 RIGHT SIDE ELEVATION
Scale: 1/8"=1'



3 REAR ELEVATION
Scale: 1/8"=1'



4 LEFT SIDE ELEVATION
Scale: 1/8"=1'



THE NEIGHBORHOODS OF
EYA
life within walking distance®

333 N. Fairfax LLC

4800 Hampden Lane
Suite 300
Bethesda, MD 20814
P 301-864-8600
F 301-634-8601
WWW.EYA.COM

The use of these plans shall be restricted to the original project for which they were created, and publication thereof is expressly limited to such use. Reuse, reproduction or publication by any method, in whole or in part, is prohibited. This drawing is classified as part of an unpublished collection of visual art under the 1978 copyright act. It is an exclusive work of original authorship. Non of the pictorial graphic or technical charts or drawings depicted on this sheet may be reproduced by any method, including tracing or photocopying, stored in a retrieval system, or transmitted in any form or by means electronic, mechanical or otherwise, nor may they be used or re-used for any purpose without the express prior written permission of the author. Title and ownership remains with the author without prejudice. Visual contact with these plans shall constitute prima facie evidence of the acceptance of these restrictions. ALL RIGHTS RESERVED. Copyright ©2025 EYA, LLC

BUILDING #1
ARCHITECTURAL ELEVATIONS

333 N. Fairfax St.
City of Alexandria, VA

NO	ISSUE/REVISION	DATE
	BAR CONCEPT SUBMISSION #1	7/28/25
	BAR CONCEPT REVIEW - SUBMISSION #2	9/3/25
	BAR CONCEPT REVIEW - SUBMISSION #3	12/19/25

FILE NAME: 331-A-SHEET ELEVATION.dwg
PLOT DATE:
DRAWING SCALE:

A-1.1

A1.1



1 FRONT ELEVATION
Scale: 1/8"=1'



Image captured from City of Alexandria BAR Case #2024-00160,
BAR Appeal to City Council, dated July 2, 2024



BAR CONCEPT REVIEW - SUBMISSION #3

BUILDING #1
STREETSCAPE ELEVATIONS

333 N. Fairfax St.
City of Alexandria, VA

NO	ISSUE/REVISION	DATE
1	BAR CONCEPT SUBMISSION #1	7/28/25
2	BAR CONCEPT REVIEW - SUBMISSION #2	9/23/25
3	GENERAL REVISIONS	10/21/25
4	BAR CONCEPT REVIEW - SUBMISSION #3	12/19/25
5		
6		
7		
8		
9		
10		
11		
12		
13		
14		
15		
16		
17		
18		
19		
20		
21		
22		
23		
24		
25		
26		
27		
28		
29		
30		
31		
32		
33		
34		
35		
36		
37		
38		
39		
40		
41		
42		
43		
44		
45		
46		
47		
48		
49		
50		
51		
52		
53		
54		
55		
56		
57		
58		
59		
60		
61		
62		
63		
64		
65		
66		
67		
68		
69		
70		
71		
72		
73		
74		
75		
76		
77		
78		
79		
80		
81		
82		
83		
84		
85		
86		
87		
88		
89		
90		
91		
92		
93		
94		
95		
96		
97		
98		
99		
100		

FILE NAME:
PLOT DATE: Sep. 17, 2025
DRAWING SCALE:
A-1.2

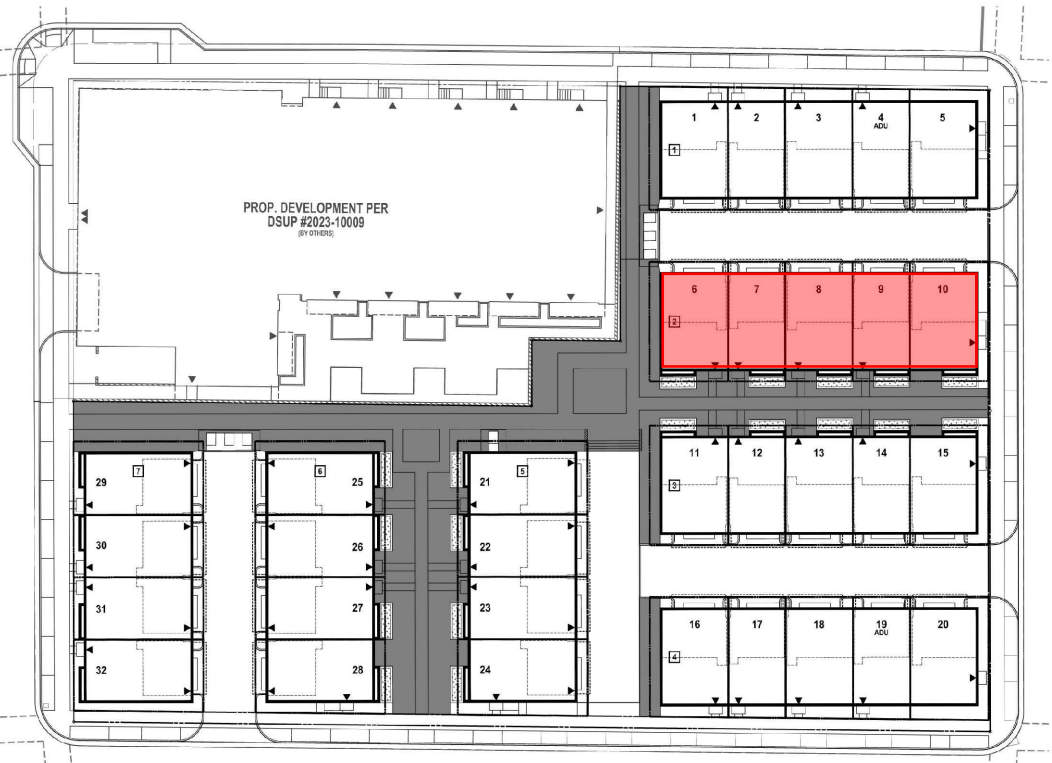

THE NEIGHBORHOODS OF

EYA

life within walking distance®

333 N. Fairfax LLC

4800 Hampden Lane
Suite 300
Bethesda, MD 20814
P 301-864-8600
F 301-634-8601
WWW.EYA.COM

The use of these plans shall be restricted to the original project for which they were created, and publication thereof is expressly limited to such use. Reuse, reproduction or publication by any method, in whole or in part, is prohibited. This drawing is classified as part of an unpublished collection of visual art under the 1978 copyright act. It is an exclusive work of original authorship. None of the pictorial graphic or technical charts or drawings depicted on this sheet may be reproduced by any method, including tracing or photocopying, stored in a retrieval system, or transmitted in any form or by means electronic, mechanical or otherwise, nor may they be used or re-used for any purpose without the express prior written permission of the author. Title and ownership remains with the author without prejudice. Visual contact with these plans shall constitute prima facie evidence of the acceptance of these restrictions. ALL RIGHTS RESERVED. Copyright ©2025 EYA, LLC

BAR CONCEPT REVIEW - SUBMISSION #3

BUILDING #2

PERSPECTIVE RENDERING

333 N. Fairfax St.
City of Alexandria, VA

NO	ISSUE/REVISION	DATE
	BAR CONCEPT SUBMISSION #1	7/28/25
	BAR CONCEPT REVIEW - SUBMISSION #2	9/23/25
	BAR CONCEPT REVIEW - SUBMISSION #3	12/19/25

FILE NAME: 331-A-SHEET ELEVATION.dwg

PLOT DATE:

DRAWING SCALE:

A-2.0

A2.0



2 RIGHT SIDE ELEVATION
Scale: 1/8"=1'



4 LEFT SIDE ELEVATION
Scale: 1/8"=1'

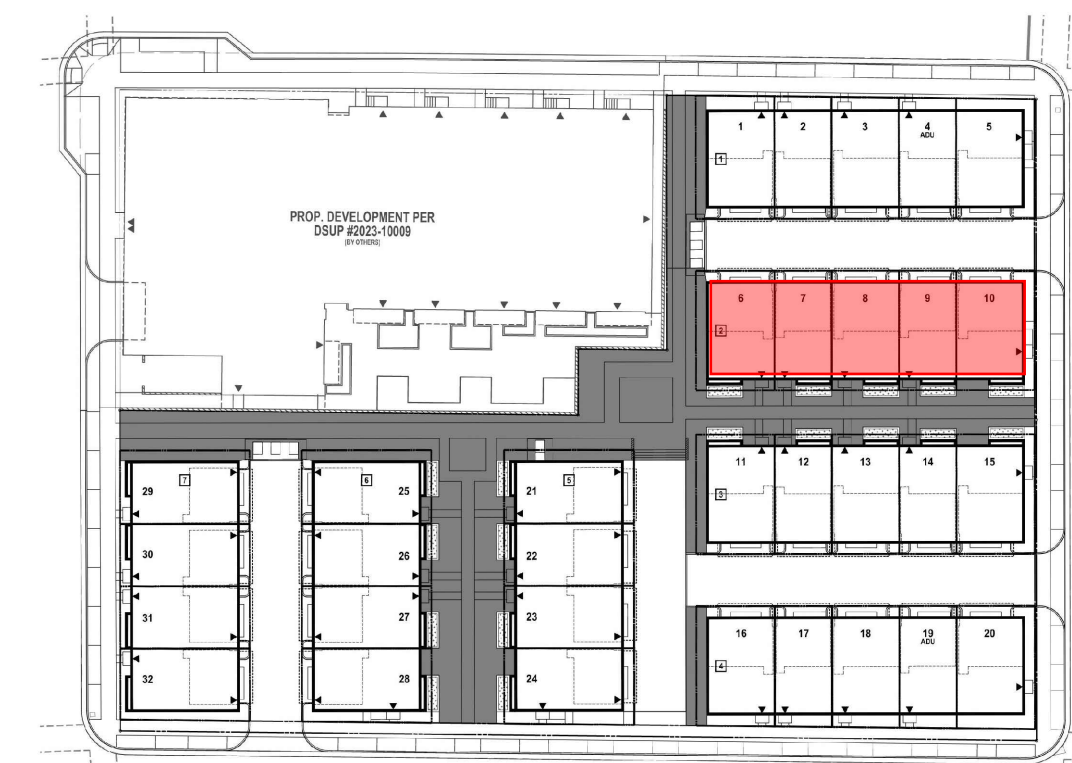

4800 Hampden Lane
Suite 300
Bethesda, MD 20814
P 301-864-8600
F 301-634-8601
WWW.EYA.COM

The use of these plans shall be restricted to the original project for which they were created, and publication thereof is expressly limited to such use. Reuse, reproduction or publication by any other person in any form is prohibited. This drawing is classified as part of an unpublished collection of visual art under the 1978 copyright act, and is the creative work of the original authorship of the artist. The artist hereby grants that the drawings depicted on this sheet may be reproduced by any method, including tracing or copying, and may be further reproduced, or transmitted in any form or by means electronic, mechanical or otherwise, nor may they be used or re-used for any purpose without the express prior written permission of the artist. The artist's ownership remains with the author without prejudice. Visual contact with these plans shall constitute prima facie evidence of the acceptance of the terms of the artist's RIGHTS RESERVED. Copyright ©2025 Eva, LLC

BAR CONCEPT REVIEW - SUBMISSION #3

BUILDING #2

ARCHITECTURAL ELEVATIONS

333 N. Fairfax St.
City of Alexandria, VA

NO	ISSUE/REVISION	DATE
	BAR CONCEPT SUBMISSION #1	7/28/25
	BAR CONCEPT REVIEW - SUBMISSION #2	9/23/25
	BAR CONCEPT REVIEW - SUBMISSION #3	12/19/25

FILE NAME: 2016-31-A-SHEET ELEVATION.dwg
PLOT DATE:
DRAWING SCALE:

A-2.1



THE NEIGHBORHOODS OF

EYA

life within walking distance®

333 N. Fairfax LLC

4800 Hampden Lane
Suite 300
Bethesda, MD 20814
P 301-864-8600
F 301-634-8601
WWW.EYA.COM

The use of these plans shall be restricted to the original project for which they were created, and publication thereof is expressly limited to such use. Reuse, reproduction or publication by any method, in whole or in part, is prohibited. This drawing is classified as part of an unpublished collection of visual art under the 1978 copyright act. It is an exclusive work of original authorship. None of the pictorial graphics or technical charts or drawings depicted on this sheet may be reproduced by any method, including tracing or photocopying, stored in a retrieval system, or transmitted in any form or by means electronic, mechanical or otherwise, nor may they be used or re-used for any purpose without the express prior written permission of the author. Title and ownership remains with the author without prejudice. Visual contact with these plans shall constitute prima facie evidence of the acceptance of these restrictions. ALL RIGHTS RESERVED. Copyright ©2025 EYA, LLC

BAR CONCEPT REVIEW - SUBMISSION #3

BUILDING #3

PERSPECTIVE RENDERING

333 N. Fairfax St.
City of Alexandria, VA

NO	ISSUE/REVISION	DATE
	BAR CONCEPT SUBMISSION #1	7/28/25
	BAR CONCEPT REVIEW - SUBMISSION #2	9/3/25
	BAR CONCEPT REVIEW - SUBMISSION #3	12/19/25

FILE NAME: 331-A-SHEET ELEVATION.dwg

PLOT DATE:

DRAWING SCALE:

A-3.0



1 FRONT ELEVATION
Scale: 1/8"=1'

2 RIGHT SIDE ELEVATION
Scale: 1/8"=1'



3 REAR ELEVATION
Scale: 1/8"=1'

4 LEFT SIDE ELEVATION
Scale: 1/8"=1'



THE NEIGHBORHOODS OF

EYA

life within walking distance

333 N. Fairfax LLC

4800 Hampden Lane
Suite 300
Bethesda, MD 20814
P 301-864-8600
F 301-634-8601
WWW.EYA.COM

The use of these plans shall be restricted to the original project for which they were created, and publication thereof is expressly limited to such use. Reuse, reproduction or publication by any method, in whole or in part, is prohibited. This drawing is classified as part of an unpublished collection of visual art under the 1978 copyright act. It is an exclusive work of original authorship. Non of the pictorial graphic or technical charts or drawings depicted on this sheet may be reproduced by any method, including tracing or photocopying, stored in a retrieval system, or transmitted in any form or by means electronic, mechanical or otherwise, nor may they be used or re-used for any purpose without the express prior written permission of the author. Title and ownership remains with the author without prejudice. Visual contact with these plans shall constitute prima facie evidence of the acceptance of these restrictions. ALL RIGHTS RESERVED. Copyright ©2025 EYA, LLC

BAR CONCEPT REVIEW - SUBMISSION #3

BUILDING #3

ARCHITECTURAL ELEVATIONS

333 N. Fairfax St.

City of Alexandria, VA

NO	ISSUE/REVISION	DATE
1	BAR CONCEPT SUBMISSION #1	7/28/25
2	BAR CONCEPT REVIEW - SUBMISSION #2	9/23/25
3	BAR CONCEPT REVIEW - SUBMISSION #3	12/19/25

FILE NAME: 331-A-SHEET ELEVATION.dwg

PLOT DATE:

DRAWING SCALE:

A-3.1

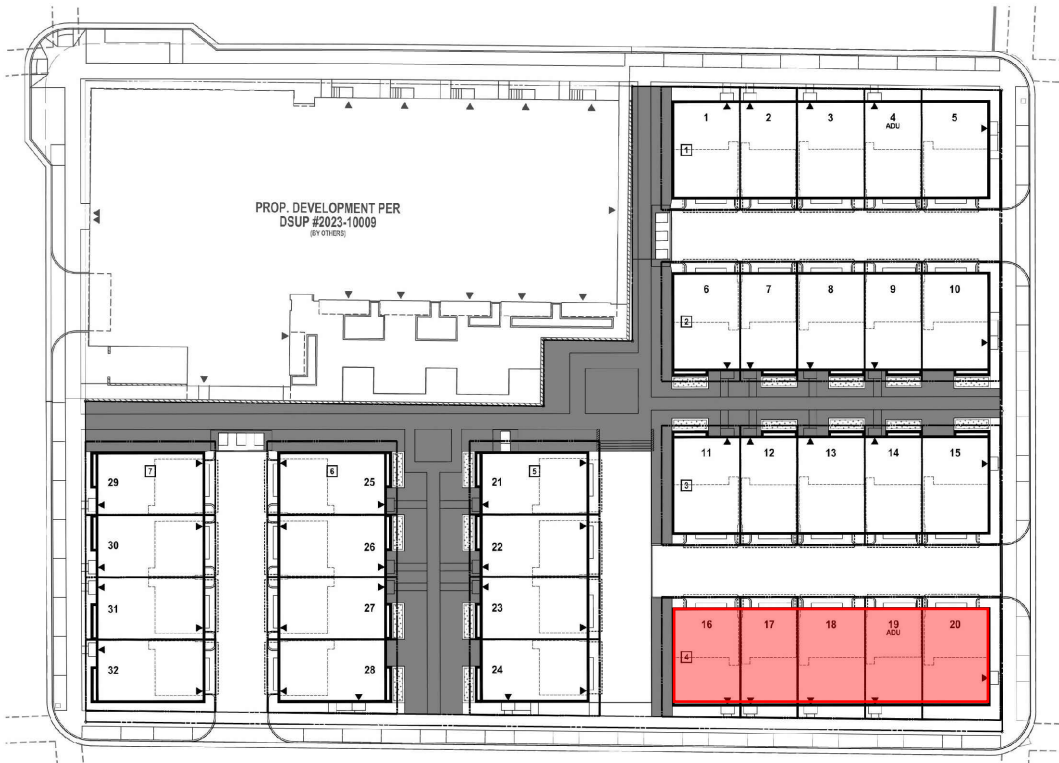

THE NEIGHBORHOODS OF

EYA

life within walking distance®

333 N. Fairfax LLC

4800 Hampden Lane
Suite 300
Bethesda, MD 20814
P 301-864-8600
F 301-634-8601
WWW.EYA.COM

The use of these plans shall be restricted to the original project for which they were created, and publication thereof is expressly limited to such use. Reuse, reproduction or publication by any method, in whole or in part, is prohibited. This drawing is classified as part of an unpublished collection of visual art under the 1978 copyright act. It is an exclusive work of original authorship. None of the pictorial graphic or technical charts or drawings depicted on this sheet may be reproduced by any method, including tracing or photocopying, stored in a retrieval system, or transmitted in any form or by means electronic, mechanical or otherwise, nor may they be used or re-used for any purpose without the express prior written permission of the author. Title and ownership remains with the author without prejudice. Visual contact with these plans shall constitute prima facie evidence of the acceptance of these restrictions. ALL RIGHTS RESERVED. Copyright ©2025 EYA, LLC

BAR CONCEPT REVIEW - SUBMISSION #3

BUILDING #4

PERSPECTIVE RENDERING

333 N. Fairfax St.
City of Alexandria, VA

NO	ISSUE/REVISION	DATE
	BAR CONCEPT SUBMISSION #1	7/28/25
	BAR CONCEPT REVIEW - SUBMISSION #2	9/23/25
	BAR CONCEPT REVIEW - SUBMISSION #3	12/19/25

FILE NAME: 331-A-SHEET ELEVATION.dwg

PLOT DATE:

DRAWING SCALE:

A-4.0

A4.0



1 FRONT ELEVATION
Scale: 1/8"=1'



2 RIGHT SIDE ELEVATION
Scale: 1/8"=1'



3 REAR ELEVATION
Scale: 1/8"=1'



4 LEFT SIDE ELEVATION
Scale: 1/8"=1'

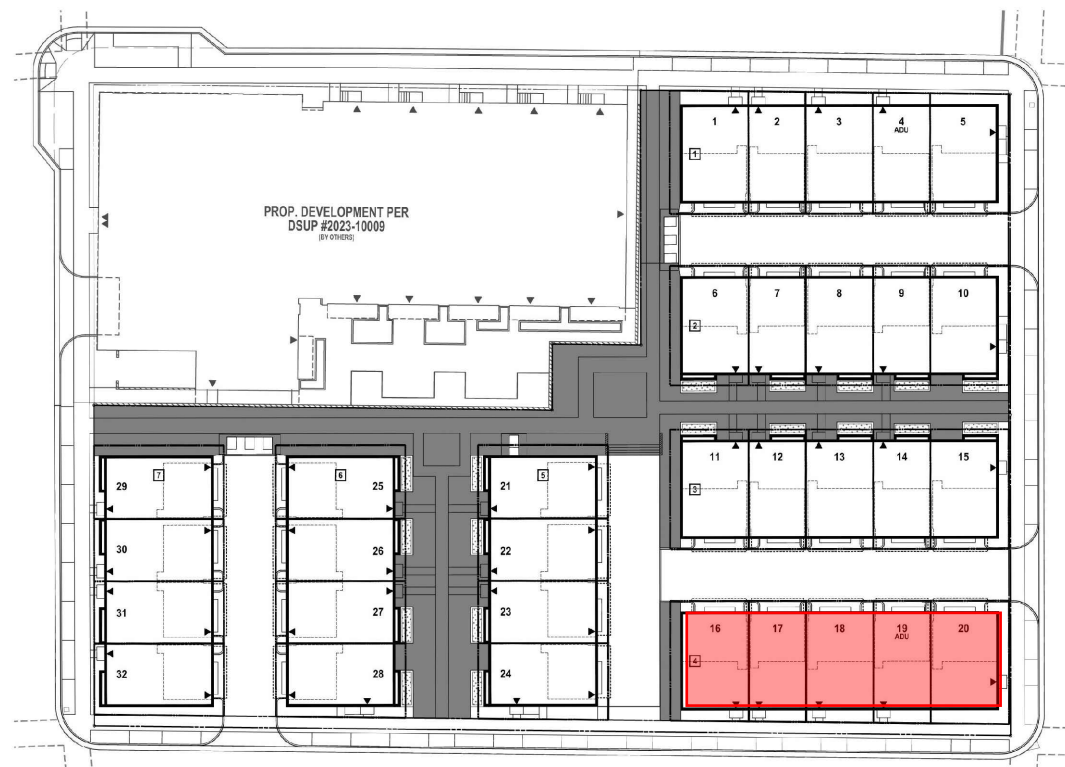

NO	ISSUE/REVISION	DATE
1	BAR CONCEPT SUBMISSION #1	7/28/25
2	BAR CONCEPT REVIEW - SUBMISSION #2	9/3/25
3	BAR CONCEPT REVIEW - SUBMISSION #3	12/19/25

FILE NAME: 331-A-SHEET ELEVATION.dwg
PLOT DATE:
DRAWING SCALE:



THE NEIGHBORHOODS OF

EYA

life within walking distance®

333 N. Fairfax LLC

4800 Hampden Lane
Suite 300
Bethesda, MD 20814
P 301-864-8600
F 301-634-8601
WWW.EYA.COM

The use of these plans shall be restricted to the original project for which they were created, and publication thereof is expressly limited to such use. Reuse, reproduction or publication by any method, in whole or in part, is prohibited. This drawing is classified as part of an unpublished collection of visual art under the 1978 copyright act. It is an exclusive work of original authorship. Non of the pictorial graphic or technical charts or drawings depicted on this sheet may be reproduced by any method, including tracing or photocopying, stored in a retrieval system, or transmitted in any form or by means electronic, mechanical or otherwise, nor may they be used or re-used for any purpose without the express prior written permission of the author. Title and ownership remains with the author without prejudice. Visual contact with these plans shall constitute prima facie evidence of the acceptance of these restrictions. ALL RIGHTS RESERVED. Copyright ©2025 EYA, LLC

BAR CONCEPT REVIEW - SUBMISSION #3

BUILDING #5

PERSPECTIVE RENDERING

333 N. Fairfax St.
City of Alexandria, VA

NO	ISSUE/REVISION	DATE
	BAR CONCEPT SUBMISSION #1	7/28/25
	BAR CONCEPT REVIEW - SUBMISSION #2	9/23/25
	BAR CONCEPT REVIEW - SUBMISSION #3	12/19/25

FILE NAME: 331-A-SHEET ELEVATION.dwg

PLOT DATE:

DRAWING SCALE:

A-5.0

A5.0

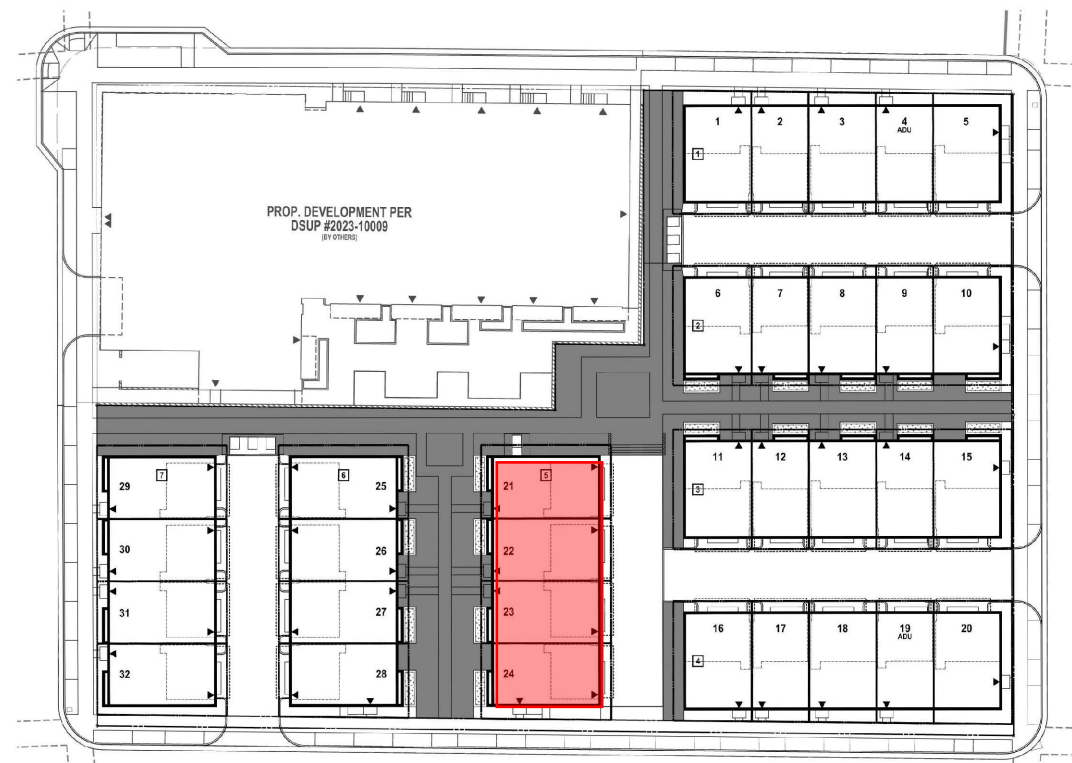

ISSUE/REVISION	DATE
BAR CONCEPT SUBMISSION #1	7/28/25
BAR CONCEPT REVIEW - SUBMISSION #2	9/23/25
BAR CONCEPT REVIEW - SUBMISSION #3	12/19/25

FILE NAME: 331-A-SHEET ELEVATION.dwg
PLOT DATE:
DRAWING SCALE:



THE NEIGHBORHOODS OF

EYA

life within walking distance®

333 N. Fairfax LLC

4800 Hampden Lane
Suite 300
Bethesda, MD 20814
P 301-864-8600
F 301-634-8601
WWW.EYA.COM

The use of these plans shall be restricted to the original project for which they were created, and publication thereof is expressly limited to such use. Reuse, reproduction or publication by any method, in whole or in part, is prohibited. This drawing is classified as part of an unpublished collection of visual art under the 1978 copyright act. It is an exclusive work of original authorship. Non of the pictorial graphic or technical charts or drawings depicted on this sheet may be reproduced by any method, including tracing or photocopying, stored in a retrieval system, or transmitted in any form or by means electronic, mechanical or otherwise, nor may they be used or re-used for any purpose without the express prior written permission of the author. Title and ownership remains with the author without prejudice. Visual contact with these plans shall constitute prima facie evidence of the acceptance of these restrictions. ALL RIGHTS RESERVED. Copyright ©2025 EYA, LLC

BAR CONCEPT REVIEW - SUBMISSION #3

BUILDING #6

PERSPECTIVE RNERING

333 N. Fairfax St.
City of Alexandria, VA

NO	ISSUE/REVISION	DATE
	BAR CONCEPT SUBMISSION #1	7/28/25
	BAR CONCEPT REVIEW - SUBMISSION #2	9/23/25
	BAR CONCEPT REVIEW - SUBMISSION #3	12/19/25

FILE NAME: 331-A-SHEET ELEVATION.dwg

PLOT DATE:

DRAWING SCALE:

A-6.0

A5.0



1 FRONT ELEVATION
Scale: 1/8"=1'



2 RIGHT SIDE ELEVATION
Scale: 1/8"=1'



3 REAR ELEVATION
Scale: 1/8"=1'



4 LEFT SIDE ELEVATION
Scale: 1/8"=1'

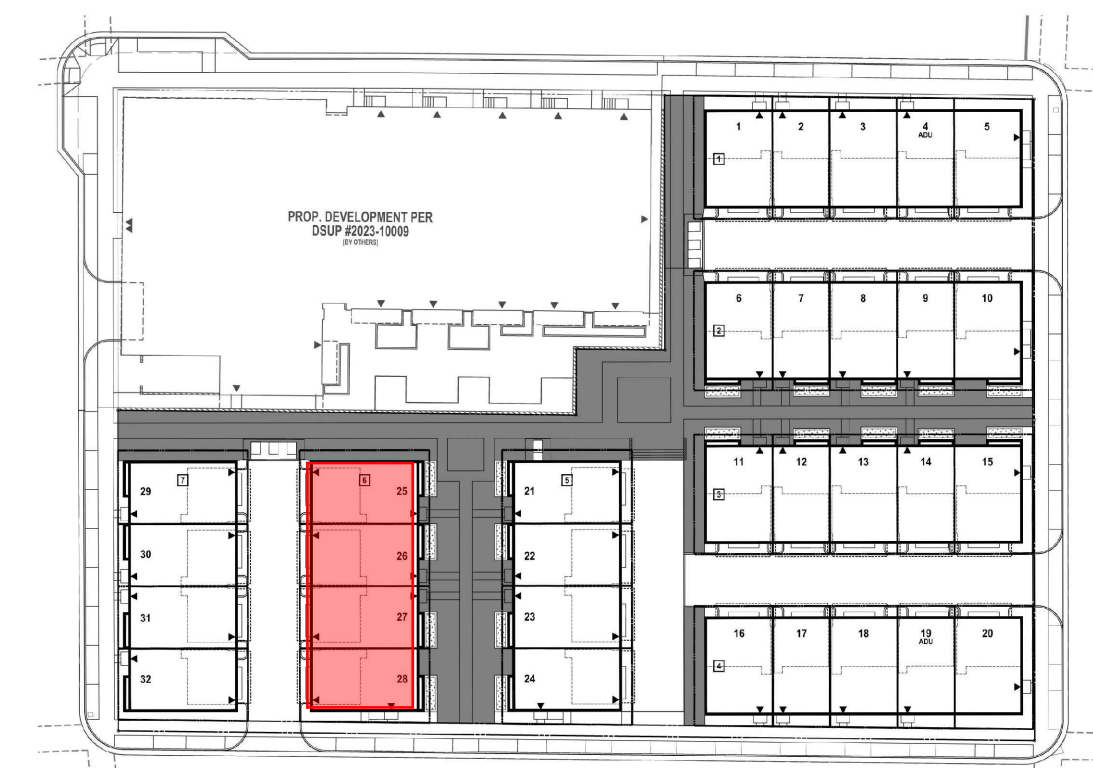

BAR CONCEPT REVIEW - SUBMISSION #3

BUILDING #6
ARCHITECTURAL ELEVATIONS
333 N. Fairfax St.
City of Alexandria, VA

NO	ISSUE/REVISION	DATE
1	BAR CONCEPT SUBMISSION #1	7/28/25
2	BAR CONCEPT REVIEW - SUBMISSION #2	9/23/25
3	BAR CONCEPT REVIEW - SUBMISSION #3	12/19/25

FILE NAME: 331-A-SHEET ELEVATION.dwg
PLOT DATE:
DRAWING SCALE:



THE NEIGHBORHOODS OF

EYA

life within walking distance®

333 N. Fairfax LLC

4800 Hampden Lane
Suite 300
Bethesda, MD 20814
P 301-864-8600
F 301-634-8601
WWW.EYA.COM

The use of these plans shall be restricted to the original project for which they were created, and publication thereof is expressly limited to such use. Reuse, reproduction or publication by any method, in whole or in part, is prohibited. This drawing is classified as part of an unpublished collection of visual art under the 1978 copyright act. It is an exclusive work of original authorship. Non of the pictorial graphic or technical charts or drawings depicted on this sheet may be reproduced by any method, including tracing or photocopying, stored in a retrieval system, or transmitted in any form or by means electronic, mechanical or otherwise, nor may they be used or re-used for any purpose without the express prior written permission of the author. Title and ownership remains with the author without prejudice. Visual contact with these plans shall constitute prima facie evidence of the acceptance of these restrictions. ALL RIGHTS RESERVED. Copyright ©2025 EYA, LLC

BAR CONCEPT REVIEW - SUBMISSION #3

BUILDING #7

PERSPECTIVE RENDERING

333 N. Fairfax St.

City of Alexandria, VA

NO	ISSUE/REVISION	DATE
	BAR CONCEPT SUBMISSION #1	7/28/25
	BAR CONCEPT REVIEW - SUBMISSION #2	9/23/25
	BAR CONCEPT REVIEW - SUBMISSION #3	12/19/25

FILE NAME: 331-A-SHEET ELEVATION.dwg

PLOT DATE:

DRAWING SCALE:

A-7.0

A5.0



1 FRONT ELEVATION
Scale: 1/8"=1'



2 RIGHT SIDE ELEVATION
Scale: 1/8"=1'



3 REAR ELEVATION
Scale: 1/8"=1'



4 LEFT SIDE ELEVATION
Scale: 1/8"=1'

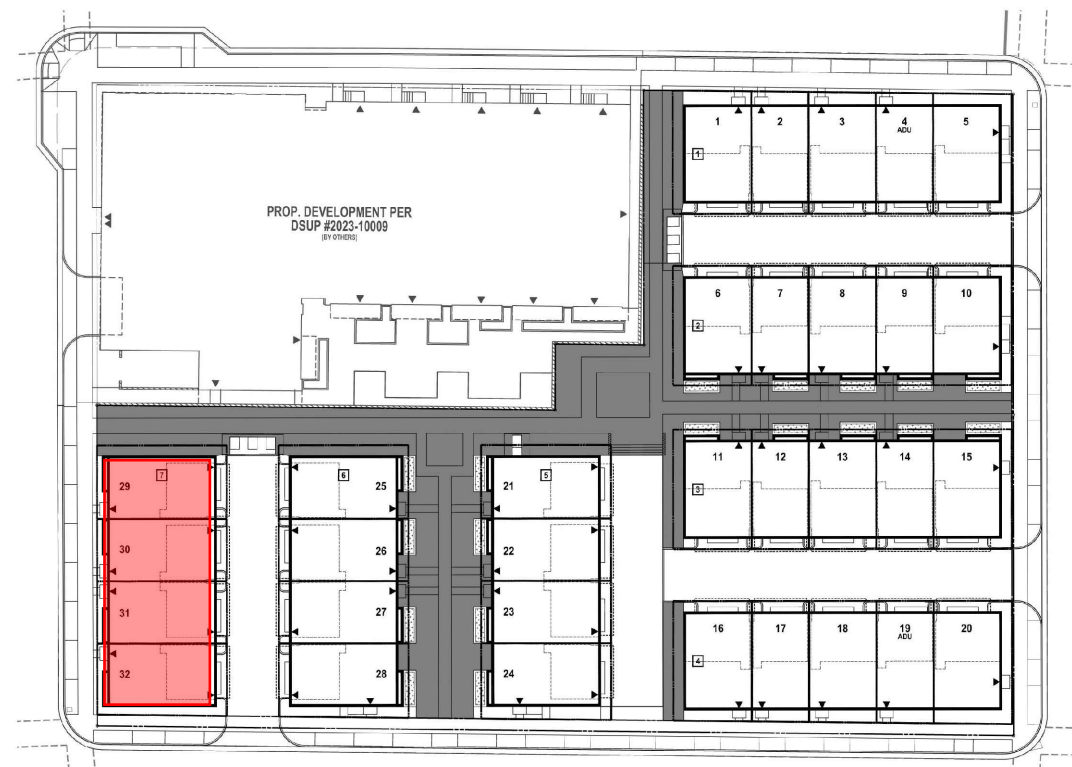

BAR CONCEPT REVIEW - SUBMISSION #3

BUILDING #7
ARCHITECTURAL ELEVATIONS

333 N. Fairfax St.
City of Alexandria, VA

NO	ISSUE/REVISION	DATE
1	BAR CONCEPT SUBMISSION #1	7/28/25
2	BAR CONCEPT REVIEW - SUBMISSION #2	9/23/25
3	BAR CONCEPT REVIEW - SUBMISSION #3	12/19/25

FILE NAME: 331-A-SHEET ELEVATION.dwg
PLOT DATE:
DRAWING SCALE:

A-7.1





BAR CONCEPT REVIEW - SUBMISSION #3

THE NEIGHBORHOODS OF
EYA
life within walking distance®

333 N. Fairfax LLC

4800 Hampden Lane
Suite 300
Bethesda, MD 20814
P 301-864-8600
F 301-634-8601
WWW.EYA.COM

The use of these plans shall be restricted to the original project for which they were created, and publication thereof is expressly limited to such use. Reproduction of these plans by any method, in whole or in part, is prohibited. This drawing is classified as part of an unpublished collection of visual art under the 1978 copyright act. It is an exclusive work of original authorship. None of the pictorial graphic or technical charts or drawings depicted on this sheet may be reproduced by any method, including tracing or photocopying, stored in a retrieval system, or transmitted in any form or by means electronic, mechanical, or otherwise, nor may they be used or re-used for any purpose without the express prior written permission of the author. Title and ownership remains with the author without prejudice. Visual contact with these plans shall constitute prima facie evidence of the acceptance of these restrictions. ALL RIGHTS RESERVED. Copyright ©2025 EYA, LLC

BUILDING #1 DESIGN COMPARISON

333 N. Fairfax St.
City of Alexandria, VA

NO	ISSUE/REVISION	DATE
	BAR CONCEPT SUBMISSION #1	7/28/25
	BAR CONCEPT REVIEW - SUBMISSION #2	9/23/25
	GENERAL REVISIONS	10/21/25
	BAR CONCEPT REVIEW - SUBMISSION #3	12/19/25

FILE NAME:

PLOT DATE: Sep. 17, 2025

DRAWING SCALE:



Prior

Current

BAR CONCEPT REVIEW - SUBMISSION #3

THE NEIGHBORHOODS OF
EYA
life within walking distance®

333 N. Fairfax LLC

4800 Hampden Lane
Suite 300
Bethesda, MD 20814
P 301-864-8600
F 301-634-8601
WWW.EYA.COM

The use of these plans shall be restricted to the original project for which they were created, and publication thereof is expressly limited to such use. Reuse, reproduction or publication by any means in any form is prohibited. This drawing is classified as part of an unpublished collection of visual art under the 1978 copyright law. Therefore, it is not in the public domain. Non of the pictorial graphic or technical charts or drawings depicted on this sheet may be reproduced by any method, including tracing or photocopying, for any purpose, in any form, or transmitted in any form or by means electronic, mechanical or otherwise, nor may they be used or re-used for any purpose without the express prior written permission of the artist. The artist's ownership remains with the author without prejudice. Visual contact with these plans shall be maintained permanently and the artist's acceptance of these restrictions. ALL RIGHTS RESERVED. Copyright ©2025 EYA, LLC.

BUILDING #3 DESIGN COMPARISON

333 N. Fairfax St.
City of Alexandria, VA

[illegible]



Prior

Current

BAR CONCEPT REVIEW - SUBMISSION #3

THE NEIGHBORHOODS OF
EYA
life within walking distance®

333 N. Fairfax LLC

4800 Hampden Lane
Suite 300
Bethesda, MD 20814
P 301-864-8600
F 301-634-8601
WWW.EYA.COM

The use of these plans shall be restricted to the original project for which they were created, and publication thereof is expressly limited to such use. Reuse, reproduction or publication by any method, in whole or in part, is prohibited. This drawing is classified as part of an unpublished collection of visual art after the 1978 copyright law and is excluded from the public domain. Non of the pictorial graphic or technical charts, drawings depicted on this sheet may be reproduced by any method, including tracing or photocopying, stored in a retrieval system, or transmitted in any form or by means electronic or mechanical, including photocopying, recording, re-use for any purpose without the express prior written permission of the author. Title and ownership remains with the author without prejudice. Visual contact with these plans shall constitute partial face evidence of the acceptance of these restrictions. ALL RIGHTS RESERVED. Copyright © 2005 EYA, LLC

BUILDING #4 DESIGN COMPARISON

3333 N. Fairfax St.
City of Alexandria, VA

	NO	ISSUE/REVISION	DATE
		BAR CONCEPT SUBMISSION #1	7/28/25
		BAR CONCEPT REVIEW - SUBMISSION #2	9/22/25
		GENERAL REVISIONS	10/21/25
		BAR CONCEPT REVIEW - SUBMISSION #3	12/19/25

FILE NAME:

PLOT DATE: Sep. 17, 2025

DRAWING SCALE:

FILE NAME:	
PLOT DATE:	Sep. 17, 2017
DRAWING SCALE:	

A-8.3



Prior

Current

BAR CONCEPT REVIEW - SUBMISSION #3

BUILDING #5 DESIGN COMPARISON

333 N. Fairfax St.
City of Alexandria, VA

THE NEIGHBORHOODS OF
EYA.
life within walking distance[®]

333 N. Fairfax LLC

4800 Hampden Lane
Suite 300
Bethesda, MD 20814
P 301-864-8600
F 301-634-8601
WWW.EYA.COM

The use of these plans shall be restricted to the original project for which they were created, and publication thereof is expressly limited to such use. Reuse, reproduction or publication by any other party is prohibited without the express written consent of the author. This drawing is classified as part of an unpublished collection of visual art under the 1978 copyright act. It is an exclusive work of original authorship. It is not a photograph, map, chart or drawings depicted on this sheet may be reproduced by any method, including tracing or photocopying, for the purpose of being transmitted in any form or by means electronic, mechanical or otherwise, nor may they be used or re-used for any purpose without the express prior written permission of the author. All ownership remains with the author without prejudice. Visual contact with these plans shall constitute prima facie evidence of the acceptance of these terms and conditions. RIGHTS RESERVED. Copyright ©2025 EYA, LLC

NO	ISSUE/REVISION	DATE
	BAR CONCEPT SUBMISSION #1	7/28/25
	BAR CONCEPT REVIEW - SUBMISSION #2	9/23/25
	GENERAL REVISIONS	10/21/25
	BAR CONCEPT REVIEW - SUBMISSION #3	12/19/25

FILE NAME:

PLOT DATE: Sep. 17, 2025

DRAWING SCALE:

A-8.4



Prior

Current

BAR CONCEPT REVIEW - SUBMISSION #3

BUILDING #7 DESIGN COMPARISON

333 N. Fairfax St.
City of Alexandria, VA

THE NEIGHBORHOODS OF
EYA
life within walking distance®

333 N. Fairfax LLC

4800 Hampden Lane
Suite 300
Bethesda, MD 20814
P 301-864-8600
F 301-634-8601
WWW.EYA.COM

The use of these plans shall be restricted to the original project for which they were created, and publication thereof is expressly limited to such use. Reuse, reproduction or publication by any method, in whole or in part, is prohibited. This includes, but is not limited to, the use of any collection of visual art under the 1978 copyright act. It is an exclusive work of original authorship and is a pictorial, graphic, or sculptural work, as drawings depicted on this sheet may be reproduced by any method, including tracing or photocopying, stored in a retrieval system, or transmitted in any form or by any means, mechanical or otherwise, nor may they be used or re-used for any purpose without the express prior written permission of the author. Title and overall design are hereby acknowledged as the author's property. Visual contact with these plans shall constitute prima facie evidence of the acceptance of the author's terms and conditions. RIGHTS RESERVED. Copyright ©2025 EYA, LLC

NO	ISSUE/REVISION	DATE
	BAR CONCEPT SUBMISSION #1	7/28/25
	BAR CONCEPT REVIEW - SUBMISSION #2	9/23/25
	GENERAL REVISIONS	10/21/25
	BAR CONCEPT REVIEW - SUBMISSION #3	12/19/25

FILE NAME:

PLOT DATE: Sep. 17, 2024

DRAWING SCALE:

A-8.6